News, not rumors; accuracy, not guesswork; fairness, not prejudice; comment which brings out truth. These are the rules that make The Post a reliable newspaper.

The Washington Post.

Today—Fair, cooler. Tomorrow—Fair; gentle to moderate northwest and north winds, becoming gentle variable. Yesterday—High, 94; low, 71. 1931—High, 89; low, 71. Details on Page 3.

NO. 20,492. ENTERED AS SECOND-CLASS MATTER POSTOFFICE, WASHINGTON, D. C. WASHINGTON: SUNDAY, JULY 24, 1932. COPYRIGHT, 1932, BY THE WASHINGTON POST CO. FIVE CENTS. WASHINGTON & SUBURBS | TEN CENTS. ELSEWHERE

HOOVER ORDERS NEW STUDY OF FIVE-DAY WEEK

Would Learn Effects of Proposal on Industry of Country.

WILL CALL PARLEY NEW ENGLAND ASKS

Move Taken to Mean Fight for Briefer Federal Week Is Not Over.

By ROBERT C. ALBRIGHT.

President Hoover yesterday ordered the Commerce and Labor Departments to resurvey possibilities held out by the five-day week in industry.

At the same time he agreed to a conference here on the subject with representatives of the New England Conference on Reemployment. The objective will be a wider distribution of jobs.

Although no reference was made to the five-day week in Government, the White House statement was interpreted as indicating Federal application of the plan is not a dead issue, despite failure of all departments except Labor to adopt the program.

In his statement, made public before leaving for a week-end at the Rapidan, the President reviewed progress made toward a short-work week since the White House conferences with employers and labor over two years ago.

Work-Spreading Methods.

Methods of spreading employment mentioned included the short week, 6-hour shifts, staggered employment, furloughs, suspended night shifts and the flexible week.

"In fact, many varieties of attaining the same end have now been developed, and I welcome the opportunity to review the situation and see what further coordinated steps can be taken," President Hoover said.

He said he had been requested by Gov. Winant of New Hampshire to receive representatives of the recent New England conference, and "welcomed the opportunity to do so."

The conference in Boston was called by the New Hampshire unemployment relief committee and the Massachusetts commission on the stabilization of employment.

It adopted a resolution requesting the President to call a national conference to create an organization "which will help make operative throughout the United States a shorter and more flexible work day and week, by which employment may be offered to some millions of people without increasing operative costs of business."

A. F. of L. Asks Conference.

The executive council of the American Federation of Labor, meeting at Atlantic City, has urged President Hoover to call a conference of representatives of all industries and of labor to find jobs for the millions of idle. Labor's program likewise is the five-day week and the shorter workday.

Meantime it became known that sponsors of the five-day week in the Government establishments have not abandoned efforts in behalf of its general application in Federal agencies, even though most department heads, given their choice, have held it unfeasible.

Thomas E. Campbell, president of the Civil Service Commission and chairman of the Federal Council on Personnel Administration, which

Continued on Page 3, Column 2.

Hoover at Rapidan; Work Slate Clean

Disposes of All Important Bills; Personal Friends Guests at Camp.

Luray, Va., July 23 (A.P.).—Surrounded by a few personal friends, President Hoover settled down tonight at his Rapidan camp in the Virginia mountains for a week-end of rest.

Aids reported that "no work" was to be the President's slogan, in contrast to his recent busy days. Although several major appointments must yet be made, he has cleared his desk of tasks placed there by Congress.

Before Mr. Hoover left Washington in the late afternoon, those close to him said, he had disposed of every bill passed by Congress except one, and that was not of national importance.

Mrs. Hoover awaited her husband's arrival at the camp. She has rested there for nearly two weeks.

Their guests included Secretary Lamont, W. L. Honnold, of Los Angeles, a personal friend; Mr. and Mrs. F. Louis Slade, of New York, also friends of the Hoovers, and former Senator Henry J. Allen.

The time for the President's return to Washington has not been fixed. He may remain until Monday night or Tuesday morning.

B. E. F. Heads Infer Resistance to Ouster

Will Confer With Attorneys Tomorrow on "Legal Rights" Before Deciding Upon Whether to Comply With Treasury Order.

Advice of attorneys will decide for the leaders of the bonus army whether they will comply with the order of the Treasury Department to vacate billets on Pennsylvania avenue northwest, and in several sections of the southwest.

The course of the bonus army will be decided at a conference tomorrow between army officials and legal advisers. Leaders of the army favor a policy of passive resistance to the evacuation order which the Treasury Department served on them yesterday.

Under the order, the veterans will have to vacate the Federal property before tomorrow midnight. There is a possibility that the bonus army will seek an injunction to restrain the Treasury Department from enforcing its order. No definite decision has been made as to the legal course to be followed.

Although no request for police assistance in enforcing the order has been received by District Commissioners from the Treasury Department, such a plea is expected tomorrow. Dr. Luther H. Reichelderfer, president of the Board of Commissioners, said the request doubtless would be executed without resort to violence. The method of enforcement will be determined at a conference tomorrow morning.

The action of the Treasury Department heralded a new shift in tactics to oust the bonus army from Fed-

Continued on Page 2, Column 6.

EMERGENCY FUNDS FOR ROADS ON WAY

Hyde Moves to Provide Jobs for Thousands Through New Legislation.

(Associated Press.)

Secretary Hyde yesterday moved to supply jobs to thousands by approving apportionment of the $120,000,000 provided by the relief bill for emergency construction on the Federal-aid highway system.

Differing from the usual funds, which must be matched by State moneys, the emergency appropriation may be used by the States to match the annual Federal aid.

The $120,000,000 is to be repaid over a period of ten years beginning in 1938 by regular deductions from regular Federal-aid apportionments.

The act also provides that all contracts involving the expenditure of the emergency funds shall contain provisions under which State highway departments will determine minimum wages to be paid.

No convict labor may be employed on construction work paid for by the emergency funds and no more than a 30-hour week is to be in effect. The act gives preference to former service men for jobs.

Among the allotments are the following: Maryland, $1,019,570; West Virginia, $1,323,912.

The Reconstruction Finance Corporation yesterday notified governors of all the States and Territories that loans under the emergency relief act would be delayed until necessary procedure and surveys are made.

In a telegram sent to all, George R. Cooksey, secretary of the corporation, said the board wants to consider applications as expeditiously as possible but added that "the act must be construed and administered in an orderly manner and with due regard for all sections of the country."

"The law has just been enacted," said Cooksey, "and naturally the necessary procedure for making advances under it has not yet been established. * * *

"Naturally it will take a little time to formulate policies, make surveys and establish procedure for making such advances. This will be done as promptly as possible and appropriate announcement made of the procedure to be followed.

"The board feels sure that you will understand the problem that confronts it and earnestly solicits your cooperation."

HENRY ST. G. TUCKER, HOUSE MEMBER, DIES

Virginia Representative Was Fourth of Family to Serve in Congress.

Lexington, Va., July 23 (A.P.).—Representative Henry St. George Tucker, 79, Democrat, of the Tenth Virginia District, died at his home here early tonight.

During the last term of Congress Mr. Tucker suffered an attack of influenza from which he never rallied. Recently his condition took a turn for the worse and relatives were summoned to his bedside.

Funeral services will be held at Lexington Monday afternoon with special Senate and House committees at the exercises to honor their former colleague.

The rites which will be held at 5 o'clock from Representative Tucker's home, Col Alto, will be conducted by Dr. James J. Murray, pastor of the Lexington Presbyterian Church, of which the Tenth District representative was a member. Bishop Henry St. George Tucker, of Richmond, a cousin of the Congressman, will assist in services.

Burial will take place in the family plot here.

Active pallbearers will be Stuart Moore, W. S. Hopkins, jr., John L. Campbell, jr., M. W. Paxton, jr., Dr. Reid White, Robert Hutcheson, Randolph T. Shields and N. Beverley Tucker, jr., all of Lexington.

His death ended the career of the eighth Tucker, the fourth Virginian of that name, to sit in the National Congress.

Henry St. George Tucker was a son of John Randolph Tucker, a representative in the Forty-fourth and five succeeding Congresses; the grandson of Henry St. George Tucker, a repre-

Continued on Page 2, Column 5.

Mellon to Quit London Position, Paper Reports

London, July 23 (U.P.).—The Sunday Dispatch will say tomorrow that official circles believe United States Ambassador Andrew W. Mellon, now en route home, will not return to his post here.

The newspaper commented on the mysterious coincidence of Mellon returning to the United States and Sir Ronald Lindsay, British Ambassador to the United States, returning to London for a visit.

Rover Bars Public Sales Of Local "Tatler" Sheet

Instructs Glassford to Warn Dealers Handling Publication on Peril of Prosecution; Said to Contain "Scurrilous" Matter.

Indignant over the contents of the last two weekly issues of a local "tattler" publication—which was born only recently—District Attorney Leo A. Rover moved last night to curb its further sale and circulation here.

Police Chief Pelham D. Glassford was instructed to have all newsdealers and other merchants take the publication off sale. Violation of the injunction would be followed with prosecution under laws governing obscene literature, Mr. Rover said.

Shortly before midnight the order to the police force went out and beat men were busy passing the word. No arrests are planned unless the warning is ignored. The dealers were also warned that further handling of the publication would be at "their own peril."

Mr. Rover's action followed an investigation by his office, by detectives and by the Women's Bureau of the Police Department. Several civic groups have complained of the publication's contents, it was said, and hundreds of individual protests have been received.

Assistant District Attorney Michael F. Keogh conducted the inquiry for his superior. Keogh has attained prominence before for his prosecution of dealers handling obscene literature. Action against the publishers of the sheet, which has printed much scurrilous and "sexy" matter, is a possibility.

Mr. Rover's action came suddenly last night. It had been planned to study the case for several days longer before any move was made. The district attorney, however, had not seen the latest issue of the publication in question and returning from a short vacation last nigt, immediately made his stand known.

Employes of a similar publication in Philadelphia, reputed to be published by the same concern responsible for the local "scandal sheet" recently were the subject of police action. An alleged editor and two members of the Philadelphia firm were charged with distribution of obscene literature. The trio was released in bail pending a trial.

CHICAGO GRAIN EXCHANGE PUT UNDER U.S. BAN

"Pit" Suspended for 60 Days for Barring Cooperative.

APPEAL IS PLANNED BY BOARD OF TRADE

No Disposition to Recede From Position Shown by Organization.

(Associated Press.)

A sharp blow for cooperative marketing was struck yesterday by three of President Hoover's Cabinet members in ordering suspension of the Chicago Board of Trade as a contract market for 60 days for violation of the grain futures act.

Acting as a commission under the futures act, Secretary Hyde, Attorney General Mitchell and Secretary Lamont found the board of trade guilty of violating the law by refusing clearing house privileges to the Farmers National Grain Corporation, the largest cooperative organized under the Farm Board's sponsorship.

The suspension would become effective August 8, 15 days after issuance of the order, but the commission left the board a loophole by which it might avoid further controversy.

"The commission hereby reserves jurisdiction," the order said, "to entertain an application for mitigation of penalty herein imposed * * * upon a showing that the board of trade has receded from its position."

Highest Court May Decide.

The board has given no indication, however, that it intends to go through this loophole and accept the Farmers National to full membership and clearing house privileges.

It was indicated here immediately after the order was handed down that an appeal and application for stay of execution would be filed in the Federal District Court at Chicago. The controversy is expected to reach the Supreme Court, with the suspension not becoming effective until the highest court has ruled.

Organized and developed largely with funds loaned by the Farm Board, the Farmers National is a member of the Board of Trade but not a stockholder in the clearing house. Until recently, however, it had the use of clearing facilities through ownership of the Updike Grain Co.

Early this year, though, the Updike company was suspended by the Board of Trade, partly upon charges that George S. Milnor and Joshua M. Chilton, vice presidents of the Farmers National, were Updike stockholders, but in reality owned no stock.

Held to Be "Poor Risk."

Anticipating this action, the Farmers National itself on April 11 sought clearing house privileges, but

Continued on Page 3, Column 2.

Capital Girl Killed As Train Hits Auto

Mother, Mrs. E. W. Brandes, 2 Sisters and Brother Hurt in Michigan.

A 9-year-old Washington girl was killed and her mother, two sisters and a brother were seriously injured yesterday, when the automobile in which they were en route to their summer home was struck by a train near Ithaca, Mich., according to an Associated Press dispatch received last night.

Margaret Brandes, daughter of Dr. Elmer W. Brandes, a member of the Sugar Investigation Bureau of the Department of Agriculture, was killed almost instantly. Her mother, who was driving the machine, a sister, Anne, 11 years old, and a brother, William, 5 years old, are critically injured in a hospital at Alma, Mich. Another sister, Elizabeth, 15 years old, was less seriously hurt.

Dr. Brandes, who lives with his family at 3504 Fulton street northwest, left immediately by plane when notified of the accident. He had planned to join his wife and children at their summer home in Petoskey, Mich., later in the summer. Members of the family here declared they understood the machine was struck at a grade crossing by an Ann Arbor, Mich., train.

Weather Man Promises More Comfortable Day

A more comfortable day is promised for Washington today by the United States Weather Bureau.

The maximum temperature yesterday at the Weather Bureau was 93 degrees. The Pennsylvania avenue kiosk hit a high mark of 100 degrees. The temperature today will be moderate, the forcaster said.

'MA' FERGUSON LEADS FIELD IN TEXAS PRIMARY

Gov. Sterling Is Running Second in Race for Nomination.

WETS FAR IN FRONT IN VOTING ON ISSUE

Negroes Are Allowed to Cast Ballot for First Time in Some Counties.

Dallas, Tex., July 23 (A.P.).—Mrs. Miriam A. ("Ma") Ferguson, former Governor of Texas, took a comfortable lead tonight in her effort to win the Democratic gubernatorial nomination from Ross S. Sterling, the incumbent.

Incomplete votes from 75 of the State's 254 counties gave Mrs. Ferguson, 25,819, and Sterling, 22,434. Tom F. Hunter, Wichita Falls oil man and lawyer, was third with 12,021 votes. Five other candidates trailed far out of the race.

Mrs. Ferguson is the wife of James E. Ferguson, who was impeached as chief executive of the State. She was elected governor on a vindication platform. Two years ago, Mrs. Ferguson led Sterling in the first primary only to lose in the run-off into which they went as the two highest in the race.

Wets Have Early Lead.

With some counties not voting on the subject of whether the eighteenth amendment should be repealed or retained, the wets ran up an early lead of 23,392 to 9,202.

In one of the other outstanding contests, that for the nomination for State attorney general, James V. Allred, incumbent, had a comfortable margin over Clem Calhoun, his closest pursuer, in a three-cornered race. The figures: Allred, 32,905; Calhoun, 19,113.

Allred recently filed now pending ouster suits against a number of major oil companies he charged with violating the State antitrust act.

In contests involving 38 candidates for the three representatives at large nominations, George B. Terrell, former State comptroller; Joe W. Bailey, jr., son of a former United States senator, and Sterling P. Strong, former lieutenant governor, had good leads.

Negroes Allowed to Vote.

John N. Garner, Speaker of the House and Democratic vice presidential nominee, was one of seven representatives unopposed for renomination. The others were:

Wright Patman, of Texarkana, First District; Martin Dies, jr., of Orange, Second District; Morgan Sanders, of Canton, Third District; Luther Johnson, of Corsicana, Sixth District; O. H. Cross, of Waco, Eleventh District, and Martin Jones, of Amarillo, Eighteenth District.

A number of counties allowed Negroes to vote today, breaking a precedent dating back to carpetbag days. Many other counties continued their practice of barring Negroes from the primary.

The only demonstration against Negro voters was manifested in Grayson County when unidentified persons circulated handbills warning Negroes to stay away from the polls. A fiery cross was lighted in front of a Negro church, but police extinguished it.

The circulars intimated that the Ku Klux Klan, which has been inactive for some time in Texas, would act if the warning was not heeded.

Uvalde, Tex., July 23 (A.P.).—Speaker and Mrs. John Nance Garner stood in line 30 minutes today to cast their votes in the State Democratic primary election.

Progressives of G. O. P. In Washington Desert

Seattle, July 23 (A.P.).—A group described by its chairman, Herbert Love, of Tacoma, as composed of Progressive Republicans, formally joined Washington Democrats today in their campaign for the election of Franklin D. Roosevelt.

A resolution said that their action was prompted by the position of Roosevelt and Hoover on economic issues.

Man, 32, Found Hanging In Cell, Called Suicide

The coroner's jury yesterday found the death of Archie B. Adkins, 32, 708 K street northwest, who was discovered hanging by his shirt in a cell of the Fourth Police Precinct Station yesterday, was suicide.

Adkins was under arrest for drunkenness. He was found suspended from an iron bar in the cell by policemen making their regular rounds.

Argentina Recognizes Chile's Socialist Regime

Buenos Aires, July 23 (A.P.).—Argentina tonight recognized the provisional Socialist government of Chile.

WORLD DEBTS PARLEY TO CONSIDER REVISION IS PROPOSED BY BORAH

Text of Borah's Address On International Session

The text of Senator Borah's radio address follows:

That appalling struggle which began 18 years ago this coming August seems to be drawing to a close. Lausanne, even more than Versailles, is the harbinger of peace and the hope of humanity. For 18 long torturing years, either upon the field of battle or in the realm of finance and economies, this devastating conflict has continued unbroken—continued until millions have been killed and wounded, billions of property values destroyed, until proud nations have been driven to the verge of bankruptcy, 70,000,000 unemployed men and women with their dependents forced to the edge of starvation, until fortunes and farms and homes and broken families have been swept into one common sea of ruin and misery, and thousands of hungry veterans are surging in anger and despair against the bolted doors of the capitols from Washington to Berlin.

SENATOR WILLIAM E. BORAH.

Lausanne is the bright spot of this somber picture of suspicion and fear and hate. With patience and wisdom and courage, Lausanne may be made the beginning of the end of this long

Continued on Page 2, Column 2.

Pact Made at Lausanne Praised

OTHER ISSUES STUDY URGED

Sees Changes in Versailles Treaty

(Associated Press.)

Senator Borah, of Idaho, proposed last night an immediate world conference to consider revision or cancellation of war debts integrally with a program for settling other postwar problems.

Borah, chairman of the powerful Senate foreign relations committee, delivered his message by radio, proposing the world conference as a follow-up to the Lausanne reparations agreement, which he said was more of a "harbinger of peace and the hope of humanity" than the Versailles Peace Treaty.

Borah painted the Lausanne agreement as "the most important step taken since the war looking to the restoration of confidence in political and business affairs."

Also Issues Warning.

He added that if the policies initiated at Lausanne were carried forward "there will come a time when it will be distinctly to the interest of the people of the United States" to consider again the question of war debts.

Borah warned, however, that revision of the debts should not be predicated on the reparations agreement alone.

He said the debts were just debts and the only reason for urging a reduction or cancellation of them would be "in the interest of the people of the United States."

"I entertain the belief," he said, "that the cancellation of the debts in connection with, and as a part of, a program, including the settlement of other war problems, would have the effect above indicated."

Also Other Problems.

Borah proposed that the world conference should have authority to deal with reparations and debts, disarmament, reestablishment of the gold standard, the stabilization of silver in the Orient and possibly other questions.

But he also said the Versailles treaty "must yield to the dictates of conscience and the demands of justice."

"With the settlement at Lausanne," he added, "must inevitably go sooner or later the war guilt clause and other changes in the treaty will come along."

Drawing to Close.

Borah opened his speech, over the Columbia Broadcasting Co. chain, with the statement that the "appalling struggle" which began 18 years ago with the opening of the World War "seems to be drawing to a close."

"Lausanne may be made the beginning of the end of this long period of human suffering and its beneficial effects may be carried into the homes of the harassed and tortured people in every country under the sun," he continued.

"That which gives hope, the promise of a new era, is the spirit which came finally to pervade the conference. The old deadly doctrine of 'strict executions' died at Lausanne, and for that, let the world rejoice."

VETERANS IN SENATE FACING HARD FIGHTS

Smoot, Jones and Smith to Meet Stiff Opposition at Polls This Fall.

By J. B. McDONNELL.

Whichever party is victorious in the forthcoming national elections political observers agree the voters are going to make many changes in the personnel of Congress. These are parlous times for the "ins" and several of the oldest veterans in the Senate are reported in jeopardy.

Of the five senators who have served longest in the Senate only one, Senator William E. Borah (Republican), of Idaho, does not have to face the ballot barrage in November. Of the four who must, only one, Senator Duncan U. Fletcher (Democrat), of Florida, can count on his reelection.

Senator Reed Smoot (Republican), of Utah; Senator Wesley L. Jones (Republican), of Washington, and Senator Ellison D. Smith (Democrat), of South Carolina, the other three, are confronted with such battles that their friends are worried and their political enemies are confident.

Senator Smoot, tall, grave, human dynamo, is rather accustomed to hard campaigns, but reports from Utah indicate that his present fight for reelection is going to be an unusually hard battle and his victory is doubtful. Wilson McCarthy, member of the Reconstruction Finance Corporation, is being counted on by the Democrats to oust the veteran who was a senator before many present-day voters were born.

Born in January, 1862, Senator

Continued on Page 3, Column 5.

4 Nicaraguan Insurgents Reported Killed in Clash

(Associated Press.)

A brush with a Nicaraguan insurgent group Friday night in which four of the latter were killed was reported to the Navy yesterday by Lieut. Col. Calvin B. Matthews, commanding the Nicaraguan national guard. A guard patrol under Lieut. Jacob Keller, of Fairmount, Ind., composed of ten men attacked the group at Antigua City, near Ocotal. None of the guard was injured.

ARMS PARLEY ENDS, ITS TASK UNFINISHED

Failure to Support Hoover's Plan Accepted Here With Disappointment.

By LAWRENCE SULLIVAN.

Failure of the European powers to take positive and conclusive action on the American proposal for prompt horizontal reductions in all types of military equipment was received with ill-concealed disappointment in official circles yesterday; but the adjournment of the Geneva arms conference does not, by far, signalize the end of that historic undertaking, according to informed diplomatic opinion.

Although the 41 powers which assembled at Geneva on February 2 have left unfinished one of the most momentous international projects of modern history hanging by slender threads of diplomatic phraseology, responsible Government officials here expressed the view that the beginnings made at Geneva may yet yield positive results before the year ends. For the time being, Europe, by resort to almost ridiculous diplomatic procedure, has evaded a clear-cut decision on either reduction or disarmament, but the inability of the conference to reject flatly the American proposals, as the policy of several of the conference powers dictated, is of itself a most promising omen.

Hard upon the news of the unhappy adjournment of the Geneva conference, Senator William E. Borah, of Idaho, chairman of the foreign relations committee, last night renewed his suggestion for an immediate world conference to deal with the whole range of economic and diplomatic problems.

Geneva, Switzerland, July 23 (A.P.). The international disarmament conference, which held its opening session almost six months ago, approved a resolution promising substantial reduction in armaments today and then shut up shop for an indefinite period.

The negotiators probably will get down to work again at a conference session in November or they may put it off until February. They closed the first phase of their work with scant

Continued on Page 2, Column 1.

Czechoslovakia Adheres To Paris-London Treaty

Paris, July 23 (A.P.).—Czechoslovakia informed the foreign office today of its adherence to the recently negotiated pact of confidence between France and Great Britain.

30 Filipinos Flee Florida Farms After Girl Episode

West Palm Beach, Fla., July 23 (A.P.).—Ordered out of the Everglades by 200 irate white residents after an episode that involved a Filipino and a white girl, 30 members of a Filipino colony near Canal Point departed today.

Chief of Police F. R. Harrison, of Pahokee, said their going averted the possibility of serious racial troubles.

Of the fifteen remaining members of the colony, Harrison said, all except six were prepared to leave tonight.

White residents, he said, had permitted the six to remain until crops they had planted are harvested, after which these also have agreed to leave. He understood the ousted farmers were going to Cuba.

Harrison said resentment of long standing against presence of the Filipino farmers has been fanned to fever heat recently by reports that 2,000 more Filipinos were coming in from California and by the episode involving the white girl.

Affairs reached a climax last night when 200 white residents of the Canal Point-Pahokee district went to the little Filipino colony and emphatically ordered its inhabitants to be gone by next Monday night.

One of the colonists had admitted to him his guilt in the affair with the white girl and promised to make amends, Chief Harrison said, and he had been apprehensive of the race disorders until the evacuation started. After addressing a crowd of fifteen white men at Pahokee this afternoon, he added, he was convinced that danger of any outbreak of violence was passed.

NEWS of the Surrounding States

Appears on Pages 15 and 16 Today

FLORIDA PENAL BODY SPURS PROSECUTION

Convict Tells State Officials "Suicide" Story in Torture Death Is Frame-Up.

Raiford, Fla., July 23 (A.P.).—Vigorous prosecution of two Florida camp officials for the alleged "torture" murder of Arthur Maillefert, 19-year-old New Jersey convict, was demanded tonight by the board of State institutions.

The demand was made following an exhaustive inquiry into prison conditions, during which approximately 80 convicts at the Sunbeam road camp near Jacksonville, where Maillefert died, were questioned by the board.

More than a score of convicts testified they had seen Maillefert and other prisoners brutally beaten or otherwise mistreated, while most of the others declared they themselves had not been cruelly handled and had seen no such treatment accorded others.

New Evidence Found.

Nathan Mayo, head of the board, declared results of the investigation led them to insist that the prison camp authorities be prosecuted to the limit.

Capt. George Courson and Solomon Higginbotham, a guard, were indicted for first degree murder by the Duval County grand jury at Jacksonville following the death of Maillefert. He was found strangled to death in a "sweatbox" with heavy stocks clamped on his feet and a chain fastened from his neck to a rafter. Courson and Higginbotham maintained Maillefert committed suicide.

A new development in the case was brought out through testimony given by Bob Blake, serving an eleven-year sentence from Duval County for robbery. Blake said he did not testify at the Maillefert inquest and made his testimony to board members in a reluctant manner.

"I know my testimony will convict Courson," Blake said, "and for that reason I don't want to talk about it. I think I know as much as any one about this case."

Suicide Story "Frameup."

Persuaded by board members to tell his story, Blake declared the "suicide story was a frameup" and that he was the "go-between" for Courson and "helped frame the story for him."

"Courson has no defense," Blake said, "and my testimony will wreck it. Maillefert met his death because he was exhausted, fainted and fell forward in the sweat box and was strangled to death by the chain before help could reach him."

James Travis, serving twelve years from Dade County for robbery, testified he saw Courson beat Maillefert with a 3-inch water hose "until Maillefert sank to the ground."

"He beat him from head to foot," Travis said, "and when Maillefert cried and pleaded for help, he laughed and cursed him and beat him some more. Later some of the prisoners told me we would be taken care of if we would say Maillefert committed suicide. It was impossible for the kid to have committed suicide."

Civil Service Players Will Present Comedy

The Civil Service Players, a new theatrical group organized by the Civil Service Commission, will present a one-act comedy, entitled "The Tin Peddler's Sweetheart," at Merrifield, Va., Wednesday night.

The players presented their first play at the Jewish Community Center last month. The cast of the next play includes Regina Smith, Letitia Wagstaff, Margaret Ringrose, Bernice Shepherd, Evelyn Wells, Samuel Pemstein, Leroy Cox and Ray Nugent.

ARMS PARLEY ENDS, ITS TASK UNFINISHED

Continued from Page 1.

pride in the past, but with strong hopes for the future.

The final resolution approved by 41 nations—including the United States, Great Britain, France and Japan—sketched the results of the months of labor and laid down a program of procedure designed to achieve agreement on material arms cuts during the coming months.

Vote Against Resolution.

Both Soviet Russia and Germany voted against the resolution, explaining that in doing so they were supporting disarmament. Germany objected because the document omitted reference to equality of all nations in the matter of arming, and Russia considered the terms not sufficiently specific.

These were recorded as the results already attained: Acceptance of the principle of abolishing all bombardment from the air, limitation of heavy mobile land artillery and the unit tonnage of tanks, prohibition of chemical, bacteriological and incendiary warfare and the establishment of an international commission to supervise execution of the disarmament convention.

Looking ahead, the conference declared that the reduction of effectives, the limitation of arms budgets, the manufacture of armaments, and naval reductions should form the basis of examination during the recess by special commissions of the conference or by negotiators representing the interested powers.

To Meet in London.

Experts of the great naval powers are expected to meet in London in August to begin discussions leading to further cuts in sea armaments according to the American or the British scheme. The Conference Bureau, which is its working agency, will meet August 21.

Geneva, July 23 (U.P.).—The Italian delegation resigned from the interparliamentary union today because satisfaction had not been given for remarks about Fascism made at a meeting yesterday by Pierre Renaudel, French delegate.

The Italians walked out when a meeting of the union was held today, on instructions of Premier Benito Mussolini.

(Associated Press.)

Failure of the Geneva disarmament conference to adopt a resolution giving support to the Hoover plan for a cut in armaments was a disappointment to the State Department.

Officials, however, refused to discuss the final trying period of the conference, which adjourned yesterday; until full official reports of the proceedings shall become available.

Secretary Stimson and his assistants are not discouraged and American participation will continue in the preparatory work which is to be carried on at Geneva pending a resumption of the disarmament conference in the autumn.

TEXT OF BORAH'S ADDRESS

Continued from Page 1.

period of human suffering and its beneficial effects may be carried into the homes of the harassed and tortured peoples in every country under the sun. There had to be a beginning. There had to come a time when the policies which have brought us to our present plight were to be challenged. Lausanne is that challenge. It is to the interest of the whole world that the challenge be made final and complete.

We read in the cold lines of the record that in April, 1921, the allies fixed Germany's debt at $31,680,000,000, and that in July, 1932, it is fixed at $714,000,000, and that conditional, and see in these figures a prophecy of better things. But these figures, after all, are not the things surrounding this settlement of deepest significance. That which gives hope, the promise of a new era, is the spirit which came finally to pervade the conference. The old deadly doctrine of "strict executions" died at Lausanne, and for that, let the world rejoice. The past, with its impossible judgments ended and a new era with brighter promise opened. The Versailles treaty is no longer sacred. It, too, must yield to the dictates of conscience and the demands of justice. With the settlement at Lausanne must inevitably go sooner or later the war guilt clause and other changes in the treaty will come along.

I am not unmindful of the perils which lie ahead, even after Lausanne; of the obstacles which may frustrate its plans, suspicion and distrust and selfish aims may bring it to naught. But the great Frenchman who spoke for the French people at Lausanne had the vision and the courage to break the spell that had bound a world all but helpless to policies and principles which were bringing civilization itself into peril. For that he deserves, and will receive the commendation of all peoples. Whatever may be the result in the future, his work can not be wholly undone. I have great hope, in fact, one does not dare to do other than hope, that the work begun at Lausanne will bring full and lasting benefits to the world. But whatever the future may have in store, Premiers Herriot and MacDonald faced what seemed an impossible situation and were equal to the task.

What the world wants, and must have, if a veritable collapse is to be avoided, is the restoration of confidence—faith in Government and governmental policies, faith that when money is invested it will not all be grabbed for taxes, faith of the laborer that he may enjoy the legitimate fruits of his labor. Lausanne is the most important step taken since the war looking to the restoration of confidence in political and business affairs. But, important as that step was, other steps must be taken before the foundation for economic recovery can be regarded as secure. The test and the response to Lausanne is Geneva. Those who labored so successfully at Lausanne for economic recovery must have had in mind—and so all the world has in mind—the question of disarmament.

A disarmament conference is in the highest sense an economic conference. The vast burden of armaments eating up the earnings of the taxpayers in the respective countries, drawing constantly from the reservoir of credit which should go to trade and commerce, constitutes an all but insuperable barrier to the restoration of that confidence which is the basis of economic recovery. It seems to me that it will be impossible for Europe to regain the confidence of her own business interests, much more difficult to regain the confidence or cooperation of American business and American taxpayers so long as the Continent remains an armed camp.

The people, and certainly the taxpayers, of this country will not believe cooperation under such circumstances can result in anything but continued economic distress and financial chaos. Any economic or financial scheme, therefore, looking to a full cooperation upon the part of the American people, the American taxpayers, I venture to believe, must rest upon the reasonable assurance that the earnings of the people, the savings of the people, the fruits of any settlement had, will be devoted to constructive and not destructive enterprises.

Anglo-French Harmony.

In this connection we may refer to the so-called accord of confidence or understanding had between Great Britain and France. This has given rise to much criticism in this country. Doubts have been expressed as to whether this was not an open manifestation of antagonism toward the United States, and as to whether it might not have as its real purpose an effort to bring undue pressure on the United States for debt cancellation and kindred subjects. It seems to me wiser and likely more in harmony with the facts to give to this accord a higher and more exalted purpose. How can there be anything in the nature of permanent peace, or disarmament, in Europe except upon the basis of accord between these two great powers? How can we hope for progress in economic recovery unless these two nations work in closest harmony?

I can see a great and permanent good in this accord and I can see no harm in it. What I should like to see is amity and more amity, harmony and still greater harmony, among all nations, and particularly the nations of Europe. It is the only hope for peace and disarmament. We are advised constantly that Europe hates us. Probably so. But I could find it in my heart to forgive all such feeling of hatred if it leads to friendliness and accord between the nations of Europe. For myself, I am happy to see any movement in Europe which seems to recognize that those things which work for the true aggrandizement of nations can be more fully realized through friendship and open understandings than through secret diplomacy and force.

The adjustment of reparations at Lausanne has brought to the front again the question of the debts owing to the United States from certain governments in Europe. What is to be our attitude toward readjustments or cancellation? Has a new situation arisen which makes it necessary for our people in their own interest to reconsider adjustment of these debts heretofore made? I do not think it would be correct to say that a new situation has arisen. But I do think that if the policies initiated at Lausanne are carried forward, there will come a time when it will be distinctly to the interest of the people of the United States to consider again the question of these debts. In expressing the views which I do at this time upon this subject, it is hardly necessary for me to say that I am speaking for no one but myself.

Origin in Great War.

I feel now, as I have felt from the beginning, that this economic cataclysm had its origin in and during three fateful years, has been sustained and aggravated by and through international conditions superinduced by international policies growing out of the great war. It would be easy perhaps to show that local or purely national policies have accentuated conditions in the respective countries. But the great dominating forces contributing to our present catastrophe have been international or, if not wholly international, have been of such a nature that their effect was international.

Therefore, in considering our problems of domestic concern, we are compelled to consider matters of international concern. No clear and permanent solution of the farm question, the unemployment problem, devastating taxes, unbalanced budgets, can be hoped for, it seems to me, until some or all of these international problems are out of the way. Not until then will trade revive, commerce flow in its accustomed channels, and the monetary systems of the world, which have been disarranged and broken up, again assume their normal operations. Not until then will commodity prices begin to rise in a permanent way and confidence in business generally be restored.

World trade fell in 1930, $11,500,000,000; in 1931, it fell $13,716,000,000. From January, 1929, to January, 1932, world trade decreased 60 per cent. Some nations felt the blow sooner than others. But all are now beginning to feel the deadly effect of this creeping paralysis. France for a long time seemed exempt from the scourge. But in a recent public letter written by the president of the National Association for Economic Expansion which the author of the letter called "a cry of distress," he says: "We can no longer sell. * * * Our industries which have won fame abroad for the genius of our race are in danger of extinction."

Costs of Depression.

It has been estimated by authorities like Dr. Warren, of Cornell, and Prof. Fisher, of Yale, and others, that this depression has cost the American people in excess of $150,000,000,000. It has likewise been estimated that the fall of prices on the farm and farm values since the depression have cost the American farmer in excess of $30,000,000,000. International sounds distant and vague, but if we study the cause of our present troubles at home we realize that the term signifies something immediate and concrete. We are compelled to consider these international problems, therefore, not as things incidental or distant, but as things which reach down to and affect for better or for worse the welfare of the man on the farm, stunned by the startling and persistent fall of prices, the laborer seeking work, or the merchant waiting for buyers of the goods on his shelf.

The debts due the taxpayers of the United States for money loaned to foreign governments are just debts. Every equity of the debtor has been allowed. A generous reduction has been made. It may be further conceded for the sake of argument and for sake of politics that reparations and debts are separate and distinct propositions. There can be no reason, therefore, for urging a reduction or cancellation of these debts other than that it would be in the interest of the people of the United States to do so. Upon that theory, and that alone, it seems to me is the subject open for discussion.

Will reduction or cancellation bring to the people of the United States an equal or greater benefit than the amount which they may collect from the debts? Will such a course open foreign markets for the products of the farm and the factory, cause the price level to rise, put an end to unemployment and thaw out the frozen credits of the bank?

What Is Trade Barometer?

I entertain the belief that the cancellation of the debts in connection with and as a part of a program, including the settlement of other war problems, would have the effect above indicated. But I am equally clear that the cancellation of these debts with nothing more than the present reparation adjustment would not have the effect above indicated. To put an end to this depression is no less a task than that of ending the war. And, in my judgment, it can only be accomplished with the same breadth and thoroughness as that which ended the war.

The price of wheat last week was the lowest it had been in 400 years. There is no more accurate barometer of trade, no more sensitive plant to economic winds, than wheat. I can but recall that when the Dawes plan was announced to the world much of our gold hastened abroad and the price of wheat went up. But owing to other conditions and other unsettled problems, the benefits derived were short-lived. And so, in my judgment, it would be again if anything but a thorough readjustment of war problems were had. For myself, when I see a program which in my judgment will start wheat and cotton on the move, which will give employment to the unemployed, and confidence and initiative to business, I shall be willing, so far as I am concerned, to use the debts in any way, reduction or cancellation, to make it a success. But there must be all reasonable assurance that it will be a success.

No partial, incomplete program, leaving unsettled problems hanging over would justify either reduction or cancellation. There is no altruism on the part of governments. Nothing could be better illustrative of that than the imperial conference at Ottawa. It is natural that it should be so. Individuals may practice altruism. But when you are dealing with the public interests and public rights, the interest of the public is the criterion.

Problems Left Unsettled.

Those who urge that the reparation settlement justifies reduction or cancellation, do not, it seems to me, give proper weight and consideration to the disturbing effect of other unsettled problems. The taxpayers of this country at one time canceled some $6,000,000,000 of this debt upon the theory that it would restore economic conditions in Europe and greatly benefit the United States. But their hopes were not realized. Too many of the war problems were left unsettled.

I know of no way to bring about or bring into effect a program such as would justify the reduction or cancellation of the debts and bring about a better condition, economically and financially, than by means of an economic and monetary conference, a conference which would be permitted to deal with reparations and debts, disarmament, the reestablishment of the gold standard (31 nations now being off the gold standard), the stabilization of silver in the Orient, and possibly other questions. I do not overlook tariffs, but these will, in my judgment, have to be adjusted through the action of the respective governments which will be made possible after the adjustment of other problems. Enlightened self-interest will urge such a course upon the part of the respective governments after the other problems are out of the way.

Such conference ought to be authorized to deal with any economic and financial question which would have any legitimate bearing upon the economic recovery of the world. We should not hesitate, as a Government, to take our place in such a conference and be willing to deal with all economic and financial problems which are associated with the present condition of affairs. At this conference I would exclude all experts, at least, I would put them on the other end of the long-distance telephone. They have so far been detrimental to every conference which they have dominated. They would sterilize the humanitarian impulses of angels. The problems have passed beyond the refined theories of experts. They call for the breadth, the vision, the courage, the humanitarianism of Lausanne.

Stakes Are Tremendous.

The stakes are tremendous. Delay is hazardous. Sixty days of depression in the latter part of 1932 will be more devastating than six months in the latter part of 1930. If the upward trend does not start before the cold winds of December, conditions will be nothing less than appalling. We should enter such a conference where there is so much involved without any limitation and with no other objective than to aid in the preservation of modern civilization.

Those who are listening to these remarks this evening will agree with me, I am sure, that humanity has suffered enough, and long enough, from the cruel and intolerant policies springing out of the Great War. A longer continuation of these policies will soon bring us to the danger point. I can but believe that there is evidence of a change. There must be a tomorrow wholly different from today with its bruises, its burdens, and its disappointments. "The present day," Metternich used to say, "has no value to me except as the eve of tomorrow. It is with tomorrow that my spirit wrestles." In weighing the obligations and in measuring the rights of today let us do so with our minds and our hearts also on that better tomorrow for which all mankind pleads.

I feel that the outlook for relief from the conditions of today is brighter than at any time since the war began. These sacrifices, known to every people, are beginning, it seems to me, to call out the best there is in men and they are struggling to get control of this situation. Trouble, when deep enough, duty when stern enough, always reveal hidden human resources and undiscovered virtues, both as to leaders and as to the multitude, as the sea gives up its treasures to the storm which searches its lowest depths.

People Are Patient.

The great leaders of the world have not appeared in days of ease and comfort and sunshine. And the people are patient and long-suffering. But there also comes a time when, if leaders fail, the people point the way. God knows, there has been suffering enough and it is not too much to hope and to believe that better conditions are not far off.

This is a man-made depression. Nature has not failed us. We are not the victims of famine or flood. Seed time and harvest and the industry of the people have constantly attended all through this depression. We are the victims of unwise and vicious policies. That is now admitted on every hand. And in the admission there is a prophecy of wiser policies and better things.

"Weak was the old world,
Wearily war fenced.
Out of its ashes,
Strong as the morning,
Springeth the new."

The Weather

TODAY'S SUN AND TIDE TABLE

			A.M.	P.M.
Sun rises	5:02	High tide	12:35	12:50
Sun sets	7:27	Low tide	7:21	7:24

WEATHER CONDITIONS.

U. S. Dept. of Agriculture, Weather Bureau. Washington, Saturday, July 23—8 p. m.

Forecast for the District of Columbia—Fair and cooler Sunday; Monday fair; gentle to moderate northwest and north winds Sunday, becoming gentle variable Monday.

For Maryland and Virginia—Fair Sunday and Monday; cooler Sunday; warmer in west portions Monday.

The eastern disturbance now extends from Hudson Strait southward to New England and thence southwestward to Georgia. Nottingham Island, Hudson Strait, 29.44 inches, and Montreal, Quebec, 29.62 inches. Another disturbance extends from Alaska southeastward to Montana and North Dakota, and it is moving slowly eastward. Battleford, Saskatchewan, 29.60 inches, and pressure remains low over the far Southwest, Phoenix, Ariz., 29.56 inches. Pressure is relatively high over the Lake region and the upper Mississippi Valley and off the north Pacific coast, Eureka, Calif., 30.06 inches, and Chicago, Ill., 30.00 inches. Local showers and thunderstorms have occurred in portions of the Middle Atlantic and North Atlantic States, the Gulf States, Arkansas, the lower Missouri Valley, and the Rocky Mountain region. Elsewhere fair weather has prevailed. The temperature has fallen in the Lake region and the Ohio and upper Mississippi Valleys and lower Missouri Valley, and it has risen in Montana and North Dakota and in the Canadian Provinces to the northward. Maxima of 100 to 102 degrees were registered this afternoon in portions of South Carolina and Georgia and in western Arkansas and eastern Montana. Maxima in the Lake region averaged about 70 degrees. The lowest maximum reported being 60 degrees at Marquette, Mich.

Local Weather Report.

Temperature—Midnight, 76; 2 a. m., 75; 4 a. m., 73; 6 a. m., 71; 8 a. m., 75; 10 a. m., 85; 12 noon, 89; 2 p. m., 94; 4 p. m., 93; 6 p. m., 92; 8 p. m., 85; 10 p. m., 80. Highest, 94; lowest, 71. Relative humidity—8 a. m., 78; 2 p. m., 44; 8 p. m., 40. Rainfall (8 p. m. to 8 p. m.), none. Hours of sunshine, 12. Per cent of possible sunshine, 83.

DEPARTURES FROM NORMAL.

Accumulated excess of temperature since January 1, 1932, 630 degrees. Excess of temperature since July 1, 1932, 27 degrees.

Accumulated excess of precipitation since January 1, 1932, .69 inch. Deficiency of precipitation since July 1, 1932, 1.32 inches.

Temperatures and Precipitation.

Temperatures and precipitation for 24 hours ended Saturday at 8 p. m.

	Highest Sat.	Lowest Fri. night	Sat. 8 p.m.	Rainfall
Washington, D. C.	94	71	85	....
Asheville, N. C.	90	66	80	....
Atlantic City, N. J.	80	66	76	1.20
Baltimore, Md.	92	70	86	0.08
Bismarck, N. Dak.	94	64	92	....
Boston, Mass.	84	66	72	....
Buffalo, N. Y.	68	58	62	....
Chicago, Ill.	72	68	68	....
Cincinnati, Ohio	88	72	76	....
Cheyenne, Wyo.	84	58	70	....
Cleveland, Ohio	70	62	68	....
Davenport, Iowa	88	66	84	....
Denver, Colo.	86	64	86	....
Des Moines, Iowa	77	70	66	0.06
Detroit, Mich.	74	62	68	....
Duluth, Minn.	74	50	68	....
El Paso, Tex.	92	68	90	....
Galveston, Tex.	88	78	84	....
Helena, Mont.	88	62	68	....
Indianapolis, Ind.	82	70	78	....
Kansas City, Mo.	84	80	80	0.02
Little Rock, Ark.	94	76	74	0.10
Los Angeles, Calif.	82	58	74	....
Louisville, Ky.	92	76	82	....
Marquette, Mich.	60	66	58	....
Memphis, Tenn.	86	72	80	....
Miami, Fla.	90	76	82	0.06
New Orleans, La.	90	76	82	1.14
New York, N. Y.	86	68	80	0.02
Omaha, Nebr.	88	66	86	1.53
Philadelphia, Pa.	90	68	84	1.22
Phoenix, Ariz.	106	88	106	....
Portland, Me.	68	62	64	0.24
Portland, Oreg.	82	62	78	....
St. Louis, Mo.	92	70	84	0.56
St. Paul, Minn.	82	60	80	....
San Diego, Calif.	68	62	64	....
San Francisco, Calif.	62	50	62	....
Santa Fe, N. Mex.	76	58	70	0.24
Seattle, Wash.	72	60	68	....
Springfield, Ill.	88	70	82	....
Tampa, Fla.	94	78	86	....
Vicksburg, Miss.	92	76	76	0.01

River Bulletin.

Harpers Ferry, W. Va., July 23—Potomac and Shenandoah Rivers both clear.

HENRY TUCKER DIES; MEMBER OF HOUSE

Continued from Page 1.

sentative in the Fourteenth and Fifteenth Congresses and a cousin of George Tucker, a representative in the Sixteenth, Seventeenth and Eighteenth Congresses. Thomas Tudor Tucker, a member of the Continental Congress and a representative in the First and Second Congresses from South Carolina, was an uncle of the first Henry St. George Tucker.

Born in Winchester, Va., the son of Laura and John Randolph Tucker, Henry St. George Tucker spent most of his early life in his native State. He attended a private school in Richmond during the Civil War and a private preparatory school at Middleburg, Va., from 1865 to 1871. He was graduated from the law department at Washington and Lee University in 1876 and was admitted to the bar the same year. He began the practice of law in Staunton, Va., and continued this practice until his election to Congress.

Upon his withdrawal from Congress in 1896, Mr. Tucker was elected professor of constitutional law and equity at Washington and Lee University to succeed his father, John Randolph Tucker. In 1900 he was named dean of the Washington and Lee Law School and five years later became dean of the School of Law and Diplomacy in George Washington University, Washington, D. C.

In 1905 Mr. Tucker was elected president of the American Association. Among other honors bestowed on him was the presidency of the Jamestown Tercentennial Exposition in 1904 and 1905.

He was twice unsuccessful in his candidacy for Governor of Virginia.

Surviving are his widow, the wife of his third marriage, and six children of his first marriage. They are John Randolph Tucker, of Richmond; Mrs. Silas B. Mason, Lexington, Ky.; Albert Sydney Johnston Tucker, major, U. S. A.; Mrs. Forrest Fletcher, Lexington, Va.; Henry St. George Tucker, jr., Lexington, Ky., and Henrietta Preston Tucker, of Lexington, Va.

Mr. Tucker's first marriage was to Henrietta Preston Johnston, of Lexington, in 1877. Three years after the death of his first wife, he was married to Martha Sharpe, of Wilkes-Barre, Pa., who died in 1928. The following year he married Mary Jane Williams, of Culpeper, Va., who survives.

The Tucker family in Virginia has been distinguished in war and peace, in the legal profession and in affairs of State and National Government since the period of the Revolution. It was founded by Judge St. George Tucker, who was born on the Isle of Bermuda July 10, 1752, came to Virginia in 1771 to finish his education at William and Mary College, served in the Army of the Colonies, and completed a brilliant career in the judiciary.

(Associated Press.)

Speaker Garner was notified immediately last night of the death of Representative Henry St. George Tucker, of Virginia, and will name a special committee to represent the House at the funeral.

Kenneth Romney, sergeant-at-arms, said he telegraphed the Speaker at once so an official committee could be present in Lexington for the ceremonies tomorrow afternoon. Vice President Curtis will name a Senate committee to attend.

Representative Rainey, the Democratic leader, said Mr. Tucker's death "is a distinct loss to the House."

"He was a splendid gentleman of the old-fashioned Southern type, and almost the last of his kind," Mr. Rainey said.

Mr. Rainey said he personally would take charge of the funeral arrangements for the congressional committee.

"It is customary to select the entire State delegation in the House," he said. "The Virginia members have returned to their homes, but will be notified of their selection."

Mr. Tucker was the fourth ranking Democrat on the important House judiciary committee. A portrait of his father, John Randolph Tucker, who was chairman of this group, hangs in the committee chamber.

During the last session, Mr. Tucker headed a subcommittee that took testimony on legislation for more rigid Federal regulation of the stock exchanges.

Richmond, Va., July 23 (A.P.).—Gov. Pollard when informed of the death of Representative Tucker tonight said:

"Henry St. George Tucker added new luster to a name already preeminent in the history of Virginia. Few families have produced so many great men. The name shines in the fields of statesmanship, jurisprudence and religion.

"Henry St. George Tucker was a profound student of the American Constitution and was its stout and unfailing defender. In manner he was lovable and gracious. In loyalty to principle, he was bold and inflexible."

BONUS SEEKERS MAY RESIST OUSTER ORDER OF TREASURY

Continued from Page 1.

eral property. The District Commissioners have shifted the burden of evicting the men back to the Federal departments, which have jurisdiction over the areas, and the Commissioners will assume the role of the enforcing agency, directing the Police Department to act where the orders are disobeyed.

The task of ousting the veterans from the public parks, which includes the largest group at Camp Marks, will revert to the office of Public Buildings and Public Parks. This phase of the ouster proceedings will be discussed this week with Lieut. Col. U. S. Grant 3d, the director.

Camp Meigs and Camp Simms evacuation proceedings will probably have to be initiated by the War Department. In only a few instances, notably the vacation of the buildings at Seventh and L streets southwest, will the Commissioners be required to act independently.

Under the order issued yesterday all the billets on the south side of Pennsylvania avenue northwest, and virtually every billet in the Southwest section must be cleared by tomorrow midnight. In all, about 2,300 veterans would be ousted.

The billets on the Avenue, in the area bounded by Pennsylvania and Missouri avenues, and Third and Sixth streets, were the objects of the evacuation order issued Thursday by the Commissioners, but which was subsequently rescinded.

In addition to the Avenue area, the Treasury Department ordered evacuation of the squares bounded by B, C, Twelfth and Fourteenth streets southwest, and C, D, Twelfth and Thirteenth streets southwest.

The ouster orders were signed by Acting Secretary of the Treasury Ferry K. Heath, and were handed to Commander in Chief Walter W. Waters by Edward R. Whitman, an attorney in the office of the supervising architect of the Treasury.

Waters said if better quarters are provided he will order the men to move. Otherwise, he had no comment.

8,000 in All, Belief.

Veterans' Administrator Frank T. Hines said yesterday that information led him to believe that no more than 8,000 bonus veterans had ever been in Washington at one time. At least 25 per cent of those here are receiving some form of benefits from the Veterans' Administration and there are from 500 to 800 men in camps who can not be identified as war veterans, he said.

Today is the last opportunity for veterans to obtain transportation and subsistence loans from the Veterans' Administration to enable them to get home, provision of the bill authorizing the loans, expires at midnight tonight.

It developed yesterday that the original request for evacuation of the veterans from park areas came from Col. Grant. He said this Federal property had been merely loaned to the District in the emergency and now that the emergency is ended, the Government is asking the return of the property. To permit persons to camp on Federal property is illegal, he said.

Must Meet Regulations.

A 24-hour notice was given yesterday to the veterans that they must comply with District regulations, in regard to the occupancy of buildings, and the display of signs, hundreds of which are on display in the various encampments. A list of the regulation to be enforced was sent to all police officials yesterday by Superintendent of Police Pelham D. Glassford.

The billets ordered evacuated are on the sites of buildings to be erected under the Federal building program. The Sixth Regiment, composed of Southerners, is housed on the Avenue sector, while the radical wing under John Pace, of Detroit, and another contingent, composing the Second Regiment, are in the Southwest sector.

The Veterans' Administration suggested yesterday that veterans who desire to borrow part of their adjusted service compensation certificates, under the law passed last week, would get better service if they would apply through their regional offices.

Barnstorming Given Up.

The barnstorming campaign of Roy W. Robertson, crippled Californian, who planned to lead 800 veterans on a tour through the States, collapsed yesterday when he dropped his command. About 200 of his men left Friday night, he said. Arthur Scott was elected to the head of the California group and promised Gen. Glassford he will lead his men from the Capital on Thursday.

Gen. Glassford went on a 48-hour vacation yesterday. Inspector E. W. Brown will be in charge during his absence.

Bodies of 3 Boys Found on Tracks.

Shreveport, La., July 23 (A.P.).—Bodies of three unidentified youths, ranging in age from 15 to 20 years, were found on the tracks of the Illinois Central Railroad at Bodcau, 9 miles east of Shreveport, today. Officials believe they were killed by a freight train that passed Bodcau about an hour before the mangled remains were found.

BROWNING & BAINES
Orienta Coffee
famous for FINE FLAVOR

DANCE SMARTLY

Learn new steps now at low Summer Rates

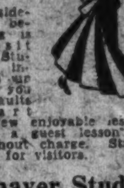

Don't sit on the sidelines of popularity because your dancing is not up-to-date. Visit Leroy H. Thayer's Studios. Here expert instructors will brush up your dancing—help you overcome awkward faults—make you a smart dancer in just a few enjoyable lessons. Call this week for a guest lesson and dance analysis—without charge. Studios open until 10 p. m. for visitors.

Leroy H. Thayer Studios
1226 Connecticut Ave. STerling 9854.

SPECIAL NOTICES

PAPERING—ROOMS, paper included, $7 all work guaranteed; also painting. S. Jarson, 1416 Md. ave. ne.; Linc. 8590

HARMONY PRESS. Briefs, Cards, Envelopes, Circulars, Letterheads, Statements, Folders, Pamphlets. 1320 F st. nw.; MEt. 1819.

Window SHADES; Floor Coverings; SCREENS; prompt, econ. serv. KLEEBLATT, 11th and H ne. Linc. 0879.

DAILY TRIPS, FULL AND PART LOADS, Baltimore, Pittsburgh, Philadelphia, New York, Boston, Richmond and all way points; unexcelled service. PHONE NATL. 1460. NATIONAL DELIVERY ASSOCIATION, INC., 1317 New York Ave. Local moving also

BOYD Shorthand is easier to learn

Fast as human speech. Typing Sec. practice, Spelling-English, Bookkeeping, Gregg Shorthand and fast review courses. Position—Large agency. New classes Monday, July 25.

BOYD SCHOOL
1333 F St. Nat. 2338

An Important Notice to Good Dressers.

As an inducement to have you visit our new home, we are offering to lovers of FINE CLOTHING fifty patterns of the finest West of England suitings at the

Extremely Low Price of $67.50

for Sack Suits made to your individual measure

This Quality, Sold for $125.00

These suits will be beautifully trimmed, well cut and made in our best manner.

Satisfaction in every particular is guaranteed.

Sale starts Monday, 8 a. m., and will probably continue for a few days only. I would advise an immediate selection.

G. WARFIELD SIMPSON
209 Hill Building,
17th and Eye Sts. N.W.

Jewelers of Washington Since 1873

THE NEW ADDRESS OF

Goldsmith & Co.

After August First Is

310 SEVENTH STREET N.W.

On Seventh St. Next Door to Kann's New Department Store

HERE AUG. 1st

In a Completely Modernized Jewelry Store We Will Present

THE HIGHEST QUALITY

DIAMONDS SILVER WATCHES
ALL STANDARD MERCHANDISE
AND NEWEST GIFT SELECTIONS

The Same Personnel at Your Service!

Last Few Days . . .
REMOVAL SALE
Offering Extraordinary Values!

Goldsmith & Co.

For Remainder of This Week Only at
1225 F Street N. W.
NEAR THIRTEENTH STREET

CLOSING OUT

Latest 1933 Model 88-8 Tube

SUPERHETERODYNE

Motorola

ALL-ELECTRIC

Auto Radios

LIST PRICE $76.95

Slashed to

$62.50

Completely Installed With Aerial (top or bottom)

TAX PAID
NO MORE TO PAY

WARNING

Be careful who installs and services your Auto Radio. Don't entrust its delicate parts to inexperienced "alley mechanics" who might be here today and gone tomorrow. Insist on installation by a responsible firm—such as George's. Then satisfaction is guaranteed.

A truly ALL ELECTRIC AUTO RADIO. No B Batteries—No Eliminator to install. The new Motorola radio set and electrical unit are self-contained. The Finest Auto Radio on the Market.

2 BIG RADIO STORES TO SERVE YOU
OPEN EVENINGS
George's
RADIO CO.
2139 PA. AVE. N.W. 816 F ST. N.W.
WEST 2968

2 FARM GIRLS DIED AFTER RUM PARTY

Mystery Angle Apparently Eliminated; Two Young Married Men Held.

Rochester, Minn., July 23 (A.P.).—A midnight bathing party, preceded by alcoholic drinks, which ended with the deaths of two young women, was described to officers today by two young married men, both fathers.

Arrest of the men, their admissions and reports of chemists that vital organs of two young women found dead in the Zumbro River a few days ago contained only traces of alcohol and no poison apparently, officers said, had eliminated a mystery. The men said their companions died accidentally.

Held without charge in the county jail at Wabasha, were Reuben Kruger, 25 years old, oil station employe, and Jesse Salley, 30, garage mechanic, both of Plainview. One has three children, the other two.

The victims were Louise Prigge, farm girl, and Frances Polikowski, Rochester waitress, both in their early 20s.

Expressing no opinion as to what charges might be preferred, County Attorney Alfred A. Burkhardt said: "We will wait until after the inquest." The inquest will be held Tuesday.

While Burkhardt and others pondered this case, a new development came in the death of Agnes Stevens, of Melrose, Mass., a University of Minnesota coed, found shot through the head yesterday a few miles from where the two girls' bodies were found in the river.

An anonymous letter, ridiculing the coroner's verdict that Miss Stevens killed herself, was received by a Winona newspaper. Winona is in a nearby county.

University officials said Miss Stevens had been suffering from mental strain due to overwork and illness a year ago.

The authorities suspected a practical joker, but a postal inspector hurried to Wabasha to investigate. The letter was mailed today at Wabasha, 35 miles from Winona.

Reciprocal Argentine Tariff Urged by Celler

(Associated Press.)

President Hoover yesterday was urged by Representative Celler (Democrat), New York, to encourage the establishment of a customs union for reciprocal tariff duties between the United States and Argentina.

In a letter to Mr. Hoover, the New Yorker said a report was current that discussions looking to the mutual reduction of tariffs between the countries had been undertaken by Robert W. Bliss, American Ambassador to Argentina, and Foreign Minister Saavedra Lamas. "Once you establish a customs union with Argentina," Celler said, "other nations will readily follow."

Long Has New Quarrel On Ousting of Educator

New Orleans, July 23 (A.P.).—Senator Huey P. Long, participant in numerous heated exchanges on the Senate floor, has a brand new quarrel at home with the ousted head of the surgery department at Louisiana State University, who charges the "kingfish" with political interference on the campus.

Dr. Emmett Irwin and the senator once were firm friends but now they are slinging verbal darts at each other because the doctor was replaced at the university medical school by Dr. Urban Maes.

Mob Attacks Former U. S. Writer.

Berlin, July 23 (A.P.).—Richard Winners, formerly a Berlin correspondent for the Chicago Daily News and now editor of the Vossische Zeitung, was knocked unconscious today by one of a group of National Socialists who demanded that he remove from his coat the badge of the "Iron Front" organization.

DIED

ATKINS—Suddenly, on Saturday, July 23, 1932, ARCHIE B., husband of Beatrice H. Atkins.
Funeral from the W. W. Chambers Co. funeral home, 1400 Chapin street northwest, on Tuesday, July 26, at 1 p. m. Relatives and friends invited. Interment Arlington National Cemetery.

BEACH—On Friday, July 22, 1932, at Oradell, N. J., STELLA W., beloved wife of the late Harry D. Beach.
Funeral from the chapel of Thomas S. Sergeon, 1011 Seventh street northwest, on Monday, July 25, at 11 a. m. Relatives and friends invited to attend. Interment at Glenwood Cemetery.

BURCH—On Saturday, July 23, 1932, at her residence, Berwyn, Md., CATHERINE MARTHA, the beloved daughter of Grace Finnell and T. Raymond Burch, aged four years.
Funeral from the above address on Monday, July 25, at 2 p. m.

CROCKETT—On Friday, July 22, 1932, at Kingsport, Tenn., HAL G., beloved husband of Gertrude L. Crockett and father of Gibson M., Catherine V. and Marshall Crockett.
Notice of funeral hereafter. (Services by W. W. Chambers.)

GAYLOR—On Saturday, July 23, 1932, at his residence, 11 Prospect avenue, Kensington, Md., FRANK ROMAINE, beloved husband of Mary Kirkwood Gaylor.
Funeral services at V. L. Speare Co., 1009 H street northwest, on Sunday, July 24, at 8 p. m. Relatives and friends invited.

HALLETT—On Saturday, July 23, 1932, at Fort Humphreys, Va., MARY M., wife of Lieut. Col. Harley J. Hallett, Medical Corps, U. S. Army, and mother of Harley J. Hallett, Jr., and Duane H. Hallett.
Funeral services from the Post Chapel, Fort Humphreys, Va., on Tuesday, July 26, at 9:30 a. m. Relatives and friends invited. Interment Arlington National Cemetery at 11 a. m.

LOCKHART—On Friday, July 22, 1932, at Emergency Hospital, NAOMI M., widow of Andrew J. Lockhart and mother of Mrs. James S. Lay.
Funeral services at the S. H. Hines Co. funeral home, 2901 Fourteenth street northwest, on Monday, July 25, at 10 a. m. Interment at Rock Creek Cemetery.

FUNERAL DIRECTORS

Frank Geier's Sons Co.
1113 SEVENTH ST NW — Modern Chapel — Telephone NATIONAL 2473

THOS. S. SERGEON
1011 7TH ST NW — Telephone Natl 1090.

JAMES T. RYAN
317 PA AVE. SE. — Atlantic 1700.

ESTABLISHED 1876.
JOHN R. WRIGHT CO.
1337 10th st. nw. — Phone North 0047.

J. WILLIAM LEE'S SONS
FUNERAL DIRECTORS
CREMATORIUM
332 PA AVE. NW — NATL. 1384 & 1385

CHAS. S. ZURHORST
301 EAST CAPITOL ST. — LINCOLN 0372.

FUNERAL DESIGNS

GEO. C. SHAFFER — 900 14TH ST NW — Phone Nat 0106
Expressive Floral Emblems
Moderate prices. Open eve.&Sun

GUDE BROS. CO., Florists
1212 F STREET — National 4276
APPROPRIATE FUNERAL DESIGNS.

Complete Text of Hoover's Statement on Short Week

The text of the President's statement on the short work week follows:

I have been requested by Gov. Winant of New Hampshire to receive the representatives of the recent conference in New England to discuss their conclusions upon the 5-day week or shorter week hours as a means of wider distribution of employment. I welcome the opportunity to do so. In the meantime I have instructed the Departments of Labor and Commerce to immediately resurvey the present situation and experience of the industries now using such plans.

At the White House conferences with employers and labor over two years ago the general policy of spreading available work over the largest number, was adopted and has been consistently followed by a great many industries. The same action was further spread by the President's employment committee conferences held last fall. We have therefore a large amount of actual experience. There are many different methods in different industries to spread work through shorter hours. Some of them have adopted the 5-day, the 4-day or 3-day week; some have adopted 6-hour shifts; some are staggering employment; some are using the furlough plan for salaried employes; some of them have suspended night shifts; some are using the flexible week depending on the volume of business. In fact, many varieties of attaining the same end have now been developed and I welcome the opportunity to review the situation and see what further coordinated steps can be taken.

The New England conference has made constructive suggestions and with our accumulated experience we should be in position for a new stage for action by further conference between employers and labor representatives.

HOOVER ORDERS NEW STUDY OF FIVE-DAY WEEK PLAN

Continued from Page 1.

urged the principle on the President, is one of the plan's stanch advocates.

Questioned yesterday as to the likely outcome, in the face of unfavorable departmental action, Gov. Campbell said:

"I haven't given up hope yet."

Has Indorsed Principle.

He admitted that only by executive order from the White House can the plan be universally instituted, unless Congress should take some action in that direction when it returns.

President Hoover has never directly passed on the question, although he indorsed the principle of the five-day week as part of his furlough proposal.

The Council on Personnel Administration recommended that the system be left optional with department heads, pointing out there are some agencies, having to do with law enforcement and public service, where it obviously can not be applied. Informally, Mr. Hoover approved the council's recommendations.

"We thought when we drafted the plan that at least half of the Government departments would adopt the five-day week," Gov. Campbell said.

The council circulated a questionnaire to see what the departments were going to do about it. Except for per diem employes, workers at navy yards and at the Government Printing Office, officials replied generally that the plan was not feasible.

Doak Delays Decision.

Secretary of Labor Doak yesterday again delayed decision on what policy will be adopted within his department. It was indicated a decision may be forthcoming this week.

Federal workers, while not objecting to the principle of the five-day week, do not feel they should go on that basis at the expense of other leave under the furlough plan, which they would be compelled to sacrifice. For this reason the plan has been generally opposed by local employes' groups.

Others hold iron-clad application of the plan would have to be ordered to make it workable.

An interesting variation on the five-day week is being considered by the Interstate Commerce Commission, Secretary George B. McGinty disclosed. Although the plan will not be instituted in the operation of the one-month "legislative" furlough voted by Congress, it appears now that commission employes will have to take an additional "administrative" furlough of 30 days. In application of this second furlough he said the short week might be put into effect for such workers as can be spared.

Farm Board Furloughs.

Some 120 employes of the Federal Farm Board yesterday were placed on "indefinite" furloughs by the board, made necessary by curtailed appropriations. Gov. Campbell indicated their names will be entered on the Civil Service Commission's "reemployment register" opened Friday.

Appointments to vacancies ordered filled by the President will be made from this register. Already they are being filled almost wholly from the ranks of former Government employes. Since April there have only been about 40 from outside the service given Government jobs.

Comptroller General J. R. McCarl yesterday added to his numerous decisions clarifying provisions of the economy act still puzzling local department heads. He ruled that travel subsistence allowances must be made on a per diem basis. The economy act provided a reduction from $6 to $5 a day.

CHICAGO BOARD OF TRADE SUSPENDED BY U. S. 60 DAYS

Continued from Page 1.

this was refused. The clearing house held the corporation not sufficiently liable financially. On the other hand, the grain futures act grants full trading privileges to cooperatives.

The Board of Trade held that the $16,000,000 which the Farmers National owes the Government was subject to call at any time and that if the Government suddenly decided "not to be Santa Claus" any longer, the grain cooperative would be a poor risk on the Clearing House Corporation.

The Farmers National contended it was solvent in its own right, and the commission upheld it, adding:

"The Federal Farm Board is in the business of encouraging and supporting cooperative associations of this kind, and has a mandate from Congress to carry out that policy. As a matter of practical common sense it is not reasonable to suppose that it would take action defeating that purpose."

Exchange Moves to Appeal.

Chicago, July 23 (A.P.).—Not in the least apprehensive, the legal machinery of the Chicago Board of Trade moved tonight to appeal to the courts the matter of its suspension as a contract market for refusing clearing house rights to the Farmers National Grain Corporation.

Peter B. Carey, president of the board, was emphatic in a statement there would be no recession from the stand denying clearing house privileges to the corporation. Three of President Hoover's Cabinet officers ordered the board suspended for 60 days because it "unjustly" denied such privileges to the corporation.

Anticipating the suspension, Carey indicated all legal details were perfected to make an appeal to the United States Circuit Court of Appeals here within the fifteen days allotted the board before the suspension becomes effective.

Suspension of business by the Board of Trade, if abruptly put into force, officers said, would tend to bring about a condition of chaos—not only in Chicago marts, but in grain centers large and small.

Cooperative Is Gratified.

Banks especially would be affected, they declared, since huge loans have been made with grain as collateral. Such loans rarely are obtained unless the grain has been protected by hedging sales. The chief facilities for hedging have been furnished by the Chicago exchange.

George S. Milnor, a vice president of the Farmers National, said officers of the organization naturally were gratified by the suspension order.

"The Farmers National has contended throughout," he said, "that refusal of the clearing association of the board of trade to admit it to membership privileges has been a hardship. Clearing house privileges, if granted to the Farmers National, will give it opportunity to compete on an even basis with other cooperatives."

Shouldering since the days of the "pegging" of wheat prices more than a year ago, the ill feeling between the board and the Farmers National flared into warfare last May.

Crucial Time for Exchange.

The Board of Trade has a rule prohibiting corporations from membership in its clearing house association. To save huge commissions on grain trade, the farmers national purchased the Updike Grain Co., possessing a membership.

In ensuing investigations, the Updike company was cited for violations of the Board of Trade rules and stripped of trading privileges, forcing the farmers national again to clear trade through other memberships.

Coming at this time, a suspension of the board, officials said, would be embarrassing to business on account of the harvest movement of wheat. Aside from banks and agricultural interests, transportation lines would be subjected to hardship, they said, and contracts involving millions of bushels of grain would be jeopardized. Latest official figures show in wheat alone for future delivery to the Chicago Board of Trade a total of 116,991,000 bushels and 25,627,000 bushels of corn.

But Carey and other board officers do not expect the suspension to be effected.

"We'll fight to the last ditch, and we'll win," they said.

DIED

MORRISON—On Saturday, July 23, 1932, at her residence, 1620 Fuller street northwest, MARGARET M., daughter of the late Thomas and Ellen M. Morrison, and sister of Emily, Carrie and Thomas Morrison.
Services at Joseph Gawler Son's chapel, 1754 Pennsylvania avenue northwest, on Monday, July 25, at 2:30 p. m. Interment Port Jefferson, N. Y., Tuesday afternoon.

NOLAN—On Saturday, July 23, 1932, at the residence of Mr. and Mrs. Charles H. Roesch, 114 Wootten avenue, Friendship Heights, Md., MARY ANGELINE, wife of the late Thomas B. Nolan.
Funeral services at the above residence, on Monday, July 25, at 9:30 a. m., thence to Blessed Sacrament Church, Chevy Chase, where mass will be said at 10 a. m. Interment Arlington National Cemetery. Please omit flowers.

STOKES—On Saturday, July 23, 1932, at her residence, 404 Elm street, Chevy Chase, Md., IDA MAGILL, wife of the late Fred Herbert Stokes.
Funeral services at the above residence on Tuesday, July 26, at 2:30 p. m. Interment Glenwood Cemetery. (Watertown, N. Y., and Toronto, Canada, papers please copy.)

UMSTEAD—On Saturday, July 23, 1932, at Georgetown University Hospital, MAURICE, Jr., beloved son of Maurice and Bertha Umstead, in his fifteenth year.
Remains resting at Warner E. Pumphrey's funeral home, Rockville, Md., until 2 p. m. Sunday, July 24, thence to his home, Dawsonville, Md. Funeral services at St. Mary's Catholic Church, Rockville, Md., Monday, July 25, at 9 a. m. Interment St. Mary's Cemetery, Rockville, Md.

WILLETT—On Friday, July 22, 1932, at the residence of his parents, 15 Rhode Island avenue northeast, EDWARD ARDEN, beloved son of Leroy W. and Marian J. Willett (nee Giddings) aged sixteen years.
Funeral services at the above residence, on Monday, July 25, at 2:30 p. m. Relatives and friends are invited to attend. Interment at Glenwood Cemetery.

WILSON—On Friday, July 22, 1932, at 2:05 p. m., at Garfield Hospital, NANCY JUNE, loving daughter of Edward J. and Marie R. Wilson, of 202 Hodges lane, Takoma Park, Md., in her twelfth year.
Funeral from above address on Monday, July 25, at 10 a. m. Interment Washington Memorial Park Cemetery.

DOCTORS
Recommend
CHAMBERS
Ambulances
Clean, Fresh and SANITARY
Charges Lowest in City
$4.00 Any Place in D. C.
Phone or write your address. We will send you a beautiful catalogue on How We Do It.
Call Col. 0432

APOLOGY IS REFUSED ON MEMPHIS CHARGE

Borah Calls Declarations on Distribution of Red Cross Wheat Justified.

(Associated Press.)

Refusing to apologize for making public letters charging a political machine in Memphis, headed by Representative E. H. Crump (Democrat), Tennessee, was distributing Red Cross wheat in return for votes, Senator Borah (Republican), Idaho, sa'd yesterday the charges were "justified."

Crump in two telegrams to Borah, demanded that he apologize for making public letters from Memphis chapters of the Loyal Order of Americans charging that the relief flour was being distributed in exchange for votes.

Commenting on Crump's demand for an apology, Senator Borah said:

"If I felt that the charges made in the letters which I gave out were not well grounded I should apologize.

"But from facts presented before and statements since I made the letters public I feel there was justification for the charges which were made.

"I am satisfied some one was doing some of those hungry people an injustice."

This was said by Senator Borah despite a denial of the charges by a representative of the Red Cross who made an investigation.

$32,000 Asked of Capital Traction.

John Hastings, 419 Sixth street northeast, yesterday filed in the District Supreme Court a suit for $32,000 damages from the Capital Traction Co. He alleged that a street car was started while he was alighting, throwing him to the ground and seriously injuring him. The accident happened at Four-and-a-half street and Pennsylvania avenue northwest last March.

Crump Wires to Borah.

Memphis, Tenn., July 23 (A.P.).—Representative E. H. Crump (Democrat), Tennessee, sent a bristling telegram to Senator Borah today because of the latter's failure to apologize for making public letters accusing the Crump "political machine" of swapping Government relief flour for votes.

"Your silence in not correcting a dastardly falsehood forces one to the inevitable conclusion that you are big and mighty enough to commit a low and despicable injustice and get away with it," the telegram read.

"If you had an ounce of real manly courage in your makeup, you would at least try to tell the truth and acknowledge your error and I say to you in a most positive way you will do it some day.

"You have done me an irreparable injury all over this country and common decency on your part should have made it unnecessary to call it to your attention more than once."

Every Line False, He Says.

In a previous telegram Crump told Borah that "every line" in the letters sent him by four residents of Memphis "was false" and said it was unfair for the Senate to make public the letter "without making some fair inquiry," such as would have been "honorable, upright and Christian-like."

A report to the national Red Cross by one of its field workers exonerated the Crump organization of the charges.

The report pointed out the distribution of flour to the needy is being made by regular relief agencies, entirely independent of the county and city governments.

Crew Protests Seizure Of Rum Boat by U. S.

Boston, July 23 (A.P.).—Members of the crew of the British Ship Grace Marie, captured off Seguin Light, Me., Wednesday night, protested to Federal officials through counsel today that they were outside the 12-mile limit when overtaken by a U. S. Coast Guard patrol boat.

The Grace Marie which had 122 cases of liquor on board is tied up here with a Coast Guard boat standing by. Orders were received here today from Washington to hold the Grace Marie pending an investigation of at least one former case against the craft.

Responsibility

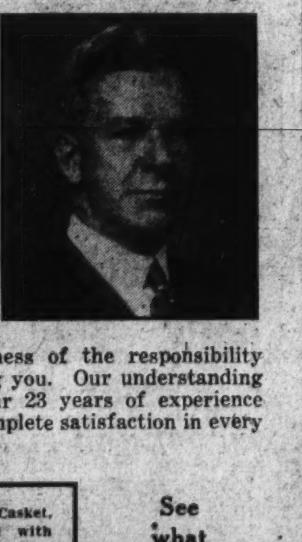

W. W. DEAL—
FOR 23 YEARS
WASHINGTON'S
LEADING
FUNERAL
DIRECTOR

We realize the seriousness of the responsibility we assume when serving you. Our understanding of such matters and our 23 years of experience unite in assuring you complete satisfaction in every respect.

The $75 funeral includes: Casket, any color, plate engraved with name, No. 1 outside pine case, embalming by competent men, washing, dressing and shaving if necessary, advertising of notices, hearse, two Cadillac limousines, rugs, chairs, scarf for the door, removing from hospitals or homes and all necessary services that are so well known at the DEAL FUNERAL HOME. NO EXTRAS.

See what Deal's $75.00 Funeral includes

The Deal Funeral Home
LIncoln 8200
FOR REFERENCE—ASK YOUR NEIGHBOR

SENATORS FACING BATTLES

Continued from Page 1.

Smoot was elected to the Seante in 1902 and took his seat on March 4, 1903. He was reelected four times since. If he is reelected again it will be for his sixth consecutive term. Already he has served four years longer than Senator Borah who began wearing his toga in 1907 and ranks second in length of service. A banker and a woolen manufacturer and ranking high in the governing body of the Mormon Church, Senator Smoot has been a Republican among Republicans and not even in the face of warmest criticism of the conservatism of the so-called Old Guard has he swerved from his profession; he was of their kind and proud of it. A protectionist among protectionists, he is chairman of the powerful finance committee and he put his name on the present Smoot-Hawley tariff law, and, in the session just ended, had charge of the enormous tax bill.

Senator Jones, whose bushy black brows and lined face give him a saturnine appearance that makes his mild manner of speaking seem out of keeping, had a hard and close fight last time and prospects are he will have an even tougher fight this time, if he is not beaten by a wet Democrat by a wide margin. One of the driest of the political drys in Congress, Senator Jones is the author of the "five and ten" law, which represented the high tide of punitive legislation put on the statute books by the rampant drys. Subsequently, the senator modified his dryness. It remains to be seen whether he started inching toward the ark soon enough to avoid the wet flood. Senator Jones was born in October, 1863, and took his seat in the Senate on March 4, 1909, after serving ten years in the House from 1899 to 1909 as representative at large. He has had four consecutive terms in the Senate and is seeking his fifth.

Blease Will Run Again.

Senator Smith will have served 24 years at the end of his present term, and being a senator is a habit he doesn't want changed. He isn't the only man in South Carolina, however, who thinks the job is a good one. The picturesque Cole Blease has been called senator before and would like the title again. Mr. Blease, it might be recalled, was the subject of several incidents in Washington during his senatorship. He was one of the few politicians who admitted he was only dry politically, and personally was proud of the quality of moonshine he got—and consumed—from Carolina. Once the senator created a rumpus when he insisted that a street car on which he was riding back up and let him out directly in front of his hotel door. He wasn't very popular with a lot of persons in Washington, but these needn't get sackcloth and ashes ready yet because the picturesque Cole—pronounced with two syllables—and Senator Smith may both be beaten. Mr. Smith thought the battle serious enough to cause him to leave the Senate to save the Nation without his help some time before adjournment. He had to campaign.

Senator James E. Watson (Republican), Indiana, another of the old guard and his party's leader in the Senate, will feel lucky if he can squeeze through for a fourth consecutive term. There was a Democratic landslide in Indiana in the last election two years ago. It went so far as to carry Democrats into county offices never before won by Democrats. Senator Watson was elected to the House in 1894. He was defeated for reelection, but was elected again in 1898 and reelected for four more terms.

Fate of four senators already has been decided. Harry B. Hawes (Democrat), of Missouri, quite a while ago announced he would retire at the end of his term and there is a free-for-all being waged for his seat. Senator Charles W. Waterman (Republican), of Colorado, also is retiring, and the Democrats point to the election of their own Edward P. Costigan in the last election as justification for their optimism about getting the Waterman seat.

Morrison Defeated.

Senator Cameron Morrison (Democrat), of North Carolina, who was appointed to the Senate in December, 1930, to fill the vacancy created by the death of Senator Lee S. Overman, was defeated in the primaries a few weeks ago by Robert R. Reynolds, whose wetness was in sharp contrast to the desert dryness of the silver-haired senator by appointment.

Senator Smith W. Brookhart (Republican), of Iowa, also was defeated in recent primaries. He was beaten by Henry Field, a seed merchant and radio station owner who gives picnics at which he serves chicken. He told the Republican voters he was willing to have his chicken compared with "the same old political baloney Mr. Brookhart was handing around." But Mr. Brookhart is a hard scrapper and has no love for the Republican regulars. He says he was reelected to the Senate in 1924 but the Republican regulars in the Senate punished him for his independence and voted him out and gave the seat to a Democrat. He may run as an independent in the election.

Senator Edwin S. Broussard (Democrat), of Louisiana, is having a hard time nailing down his claim to a third consecutive term. Senator Huey Long (Democrat), self-styled "kingfish" of Louisiana politics, has decreed Senator Broussard's political death and Representative John H. Overton is said to have a more than fair chance to win out in the mixed-up battle.

Senator George H. Moses (Republican), of New Hampshire, who was elected to the Senate in 1918 to fill an unexpired term and was reelected in 1920 and in 1926, is reported to have a fight on his hands, too. Senator Hiram Bingham (Republican), of Connecticut, admits he has a grand fight on his hands. He will be renominated, but the Democrats haven't decided yet who they will run against him. There has been a suggestion that Gene Tunney, retired heavyweight champion, be given the Democratic nomination.

Dale in Ten Years.

Senator Porter H. Dale (Republican), of Vermont, is reported beset by his dry record on prohibition. He has hedged, but is reported worried because he hasn't met and conquered the enemy seeking to oust him from his ten-year tenure of a Senate desk. Before he was elected to the Senate in 1923 Senator Dale served in the House from the Sixty-fourth to the Sixty-eighth Congress.

Unless early signs fail, Senator Peter Norbeck (Republican), of South Dakota, has just about already won his reelection and the reason affords an interesting sidelight on politics generally. As chairman of the banking and currency committee he presided over the recent Senate investigation of the New York Stock Exchange.

Senator Robert J. Bulkley (Democrat), of Ohio, did the impossible when he defeated his Republican opponent in November, 1930. It remains to be seen whether he can repeat his performance. Indications are now that the race will be close.

Several political observers are making the flat prediction that Senator Alben W. Barkley (Democrat), will persuade Kentucky voters to change their habits and reelect a senator. The Kentuckians, apparently, feel that one term in the Senate is enough for a man, but Senator Barkley seems about to do a Gov. Ritchie and get reelected despite tradition.

Free-For-All in Arkansas.

There is a free-for-all for the Democratic nomination sought by Mrs. Hattie Caraway, widow of Senator Thaddeus Caraway, of Arkansas. Mrs. Caraway was appointed to the Senate to fill the vacancy created by her husband's death and a short while ago yielded to the advice of her friends to run for reelection. Huey Long, not having enough to do in Louisiana trying to beat Senator Broussard, is taking a hand in Arkansas to help Mrs. Caraway.

Senator George McGill (Democrat), of Kansas, who was elected to the Senate in November, 1930, is reported facing a hard fight, the outcome of which remains to be seen.

Senator Samuel M. Shortridge (Republican), of California, is another who is said to be facing stiff opposition. Certainly William Gibbs McAdoo hasn't come out of comparative retirement to run for the Senate on the Democratic ticket just for the fun of running.

Of the 31 senators who are seeking another term this year, 17 are first termers. Thirty-three seats are to be filled. In addition to those already mentioned, those seeking reelection include: (Republicans) Warren F. Austin, of Vermont; John J. Blaine, Wisconsin; James J. Davis, Pennsylvania; Otis F. Glenn, Illinois; Frederick Steiwer, of Oregon; John Thomas, Idaho; each of whom is serving his first term in the Senate, and Gerald P. Nye, of North Dakota; Tasker L. Oddie, Nevada.

First term Democrats who must be reelected in November or depart from the Senate include, in addition to those already mentioned: Hugo Black, Alabama; Carl Hayden, Arizona; Elmer Thomas, of Oklahoma; Millard Tydings, Maryland, and Robert F. Wagner, New York. Senator Walter F. George, of Georgia, who was elected to succeed Tom Watson in 1922 and reelected in 1927, also wants another term.

AID ON HOME LOANS SEEN IN 3 MONTHS

Watson Quotes President as Saying System Requires Time to Function.

(Associated Press.)

A forecast that the credit flow of the new home loan bank system would be started in three months was made yesterday by Senator Watson, of Indiana, after a conference with President Hoover, at which Watson said organization of the system was discussed.

Watson, Senate Republican leader, said the President believed it might take a quarter of a year before the full benefits of the system could be realized. He pointed out that the Federal Reserve System had not been fully established within fourteen months after the act was signed.

The Indianian told newspapermen as he left the White House he had discussed politics with the Chief Executive, but that most of their conversation centered upon the new home loan system and the Reconstruction Finance Corporation.

Mr. Hoover has been hampered in the selection of two directors to fill vacancies on the board of the corporation by the law requiring that no more than one director may be from a single Federal Reserve district, Watson said. This law, he added, will prevent the appointment of Wilson W. Mills, Detroit banker, who has been mentioned frequently for one of the posts.

Although the home loan system should prevent some foreclosures even before it is in full operation, Watson said, he was afraid many of the bankers would not "loosen much," since "it appears almost every banker is afraid of runs."

Watson said he had impressed upon the President the necessity for quick action in organization of the home loan discount board.

Discussing prospective operation of the system, Watson said it would function like the intermediate credit banks and pointed out that none of them has failed.

A possible credit expansion of $13,000,000,000 through operation of the bank system was foreseen by Watson.

"The Young Men's Shop"
1319-1321 F Street

July 24 — *Bostonian Shoes* — *Stetson Hats*

Open Saturdays till 6 P. M.

Challenge!

—to "shop" anywhere and see if you find a suit VALUE to equal what we offer, at our price

Many Hundreds of

St. Albans Suits

Coat, Vest and Trousers

Of Summer and Fall Weights

$15

The Extra Pair of Trousers for $2.50

Buy only the three pieces if you wish, but the extra trousers, to match, will double the life of the suit and the four pieces were formerly priced at $45. Just figure that bargain!

This is not stock that has been made up to meet prevailing low prices of today. Every suit is of our original 1932 lines . . . the best qualities we've ever offered.

Fine flannels and smooth-face worsteds, and the genuine tropical worsteds. Handsome shades of gray, tan, brown and blue for Summer or Fall wear; coats of conventional cut; linings resembling the finest silks, but much more durable. Extra sizes for men of ANY build.

Every garment is fitted by a master fitter and alterations are made by experienced tailors . . . without extra charge.

'BLUE LINE' BUSES CEASE OPERATIONS

General Business Conditions Are Partly Blamed for Company's Action.

THE WASHINGTON POST BUREAU.
907 Prince St., Alexandria, Va.,
Phone Alexandria 523.

The Alexandria-Washington buses, known as the Blue Line, which has operated a fleet of nine buses between Alexandria and Washington, ceased operations at midnight last night. Announcement of the abandonment of the line was made yesterday by Charles P. Orr, president of the company, in the office of Attorney Charles Henry Smith, counsel for the company. The Blue Line has been in operation since December 8, last.

This brings to a close the keenest bus competition Alexandria has ever known, there having been, for many months, a fight for the passenger traffic between Alexandria and Washington, with the Alexandria, Barcroft & Washington Rapid Transit Co., owned and operated by Robert L. May.

The reason for the discontinuance was given by President Orr as the general business conditions, and the failure of one of the principal sources of the company's funds. Also, the line had been refused a certificate by the State Corporation Commission, permitting it to engage in intrastate traffic, and the city council of Alexandria, by a recent ordinance, placed this line, which did purely a local passenger business between Alexandria and Washington, on a basis with bus lines which operated through Alexandria to points south and west. A protest to the city council against its action, supported by a petition bearing approximately 3,000 names, asking that the Blue Line be placed on a parity with the A. B. & W. Line as to routes and schedules, had no effect.

The Alexandria Chamber of Commerce has launched a movement, which will become effective tomorrow, which has as its object the aiding of home owners who have been unable to meet the payments on their homes. Such persons are invited to apply to the Chamber of Commerce for a questionnaire, and when this has been filed and studied by a committee, a report will be made.

The Chamber of Commerce then, in worthy cases, will act as an intermediary between the home owners and the owners of the trusts on the property, and where circumstances seem to justify the committee will request the mortgagee to cooperate in working out a solution to tide the mortgagor over the emergency. The Chamber of Commerce itself can not give financial aid, it is stated.

Members of the real estate welfare committee have agreed to serve without compensation, in a neighborly spirit, and will hold meetings as often as may be necessary. The committee has been divided into groups, and these groups will meet at the call of the chairman.

Dan S. Hollenga, business manager of the Chamber of Commerce, is chairman of the committee; other members are D. C. Book, John G. Graham, Martin E. Greene, Harry Hammond, Everett Hellmuth, R. L. Kane, Wallace Lindsey, John D. Normoyle, George M. Reynolds, Earl Saum, Nelson T. Snyder, Alfred Thomson and C. Page Waller.

Molly Pitcher Council, No. 43, Daughters of America, of Alexandria, has installed the following newly elected officers, installation ceremony being under direction of Mrs. Viola E. Dale, deputy State councilor: Mrs. Ethel A. Smither, councilor; Mrs. Laura Helwege, associate councilor; Mrs. Eleanor Foltz, junior past councilor; Mrs. Alice Proctor, associate junior past councilor; Mrs. Lucietta Monroe, vice councilor; Mrs. Mary Priest, associate vice councilor; Mrs. Ruth Bruin, conductor; Mrs. Mamie Roberts, warden; Mrs. Ruth Owens, inside sentinel; Mrs. Mattie Fulton, outside sentinel; Miss Gretta Ludwig, recording secretary; Miss Viola Hudson, financial secretary; Mrs. Lena Scott, treasurer; Mrs. Mary King, trustee for eighteen months; Mrs. Margaret Welk, trustee for twelve months; Mrs. Hattie Ludwig, pianist.

Visitors at the installation included Mrs. Bessie Kringler, of Fredericksburg, past State councilor, and members of the Mary Washington and Barbara Frietchie councils.

Mrs. Lydia L. Spofford, a clerk in the Alexandria city postoffice, who retired from service yesterday, was presented with a traveling bag by her fellow employes. She had been employed in the local office since August 15, 1906, and her retirement became effective July 10. Before coming to the Alexandria office, Mrs. Spofford had served for a number of years as superintendent of the branch postoffice at the Episcopal Theological Seminary of Virginia, near Alexandria.

The retirement of James W. McLean, a letter carrier in the Alexandria office, also became effective July 10. He had been employed in Alexandria since October 30, 1919, having been transferred from Dallas, Tex.

Six Alexandrians, who were among the 400 stricken with ptomaine poisoning on a picnic at Marshall Hall Thursday, have returned to their homes. They are Helen Berman, Carroll Campbell, Gloria Gardiner, Joseph Gardiner, Mrs. Dunn Herold and Helen Lemeshowsky.

Man and Youth, 17, Held in Robbery

Pair Await Jury Action in Montgomery in Beach Drive Holdup.

A Washington man and a youth, arrested July 11 by Montgomery County police on charges of holdup and robbery, were held yesterday without bond for the Montgomery County grand jury by Judge Charles W. Woodward in County Police Court at Rockville, Md. Washington police have filed a retainer for the pair.

Daniel Leatherman, 25 years old, and Lawson Combs, 17, were arrested by Montgomery County Policemen Webb Hersperger and Frank Soper, of the Bethesda substation. The policemen stopped beside the parked car of Ashby Grant, of Silver Spring, Md., on Beach drive, near the East West highway, to warn him about parking without lights. "Lights!" he responded, "catch that car! They just hled me up."

The policemen overtook the car and captured Leatherman and Combs. A pistol and a handkerchief containing the keys to Grant's car were found in their possession.

'LIAR, THIEF!' HEARD AT ELECTIONS BOARD

Nashville Group in Stormy Session Rules to Void Herded Negro Vote.

Nashville, Tenn., July 23 (A.P.).—After bitter oratory, punctuated by an outbreak of fighting in the aisles, the Democratic State primary board decided today to nullify votes of Negroes "herded" to the polls in the gubernatorial primary of August 4.

The resolution adopted was aimed primarily at the Shelby County (Memphis) political organization headed by Representative Edward H. Crump, and was adopted by a viva voce vote after a milder substitute had been rejected, 18 to 10.

Will Gerber, assistant attorney general of Shelby County, and a member of the Crump organization, asked, "Who are some of those they brought here to make this fight?" Then he proceeded to list the names of several from Memphis.

Allen McNamara, a coatless individual, who was one of those named, came charging down the aisle toward Gerber, but before he could reach his objective was seized around the neck by Magistrate Louis Norris, of Memphis.

Adjutant General W. Caswell Boyd, of the Tennessee National Guard, grappled with Morris, and Joe N. Williams, another 200-pounder like Boyd, disarmed a man who was trying to raise a chair. Joe Hanover, also named by Gerber, arose and began shouting "You're a liar," and "ballot thief," at Gerber.

After a few minutes of disorder things quieted down and Gerber proceeded, but heeded advice to avoid further personalities.

The resolution declared that if primary officers "in Shelby or any other county" allow Negroes to be "herded" and voted by the thousands in the party primary "in the face of the common and universal knowledge that they belong to and compose a part and parcel of the Republican party," then when the board meets after the primary to certify the nominee it will, in event of a contest, "deem this to be prima facie evidence of fraud," and throw out such votes.

Building Survey Closes Virginia Lumber Parley

Norfolk, Va., July 23 (A.P.).—An informal discussion of problems relating to the present and future of the building industry concluded today the vacation convention of the Virginia Lumber & Building Supply Dealers Association, which opened yesterday at the Cavalier Hotel, Virginia Beach.

Advantages of grading lumber, economies and efficiencies of cooperative distribution and prospective business in constructed homes for the less wealthy element received emphasis in the convention discussions, while the dealers generally commended the home loan bank bill signed by President Hoover and the building contracts payments law enacted by the last Virginia Legislature.

Maryland Republican Women Meet Tuesday

The quarterly meeting of the Federation of Republican Women of Maryland will be held Tuesday morning at 11 o'clock at the home of Torney Young, Long Meadow Farm, Hagerstown. The meeting originally had been scheduled for Riverdale.

Candidates will be present to address the gathering and there will be a box luncheon.

Dark Tobacco Growers Name Farmville Banker

Farmville, Va., July 23 (A.P.).—N. B. Davidson, Farmville merchant and banker, today was elected director for District 3, Prince Edward County, in the Dark Tobacco Growers Cooperative Association.

The district meeting was held this afternoon.

Mother and Child Hurt in Auto Upset

Father and Two Children Uninjured in Accident Near Hatmark.

Mrs. Moses Speakes and daughter, Beulah, of 1729 Third street northeast, Washington, were injured last night when the automobile driven by Mr. Speakes left the Lee Highway near Hatmark in Fairfax County, Va., and overturned. Mr. Speakes and the two small boys were uninjured.

According to Fairfax police, the Speakes car was attempting to pass the car of A. L. Santmeyer, of Fairfax, near the brow of the hill, when another car coming in the opposite direction caused Mr. Speakes to swerve suddenly to the right side of the road to avoid a head-on crash.

The injured were taken to the Georgetown Hospital by a passing motorist where it was said that their conditions were not serious. The Speakes were on their way to visit relatives at Clifton Station, Va.

Robbers Kill Deaf Man Failing to 'Stick 'Em Up'

Los Angeles, July 23 (A.P.).—Deaf and unable to hear a command of "stick 'em up," W. J. Kirkpatrick, 70 years old, was shot and killed today by one of five robbers who held up a jewelry store near Vermont and Wilshire boulevards and escaped with gems valued at $5,000.

Sell your furniture with a Post Classified Ad. National 4205.

Youngest of Bandit Trio Of Brothers Gets Term

Bowling Green, Ohio, July 23 (A.P.). Manley Storey, 17, of St. Paul, Minn., youngest of a trio of bandit brothers, today pleaded guilty to a robbery charge and was sentenced to the Mansfield State Reformatory for 10 to 25 years.

Bert Storey, 19, is awaiting trial for alleged participation in the slaying of Marshal Jay N. Davis, of North Baltimore, Ohio. The third brother, James, 22, said by authorities to have been the actual slayer of the marshal, was shot to death while trying to escape from police in South Bend, Ind. A number of robberies and kidnapings in this section were blamed on the brothers.

Man Kills Woman, Child and Himself.

Belleville, Ill., July 23 (A.P.).—John Kerchner, 62, beat his stepdaughter, Mrs. Virginia Bennett, 24, and her four-year-old son, Charles, jr., to death with a lead pipe early today and then killed himself with a pistol.

Charles Warren Hunt, Civil Engineer, Is Dead

New York, July 23 (A.P.).—Charles Warren Hunt, secretary emeritus of the American Society of Civil Engineers, died today at the age of 74.

During his long career as an engineer Hunt was for a time in Government service on river and harbor work in several States. He is survived by his widow, a daughter, Alice Riggs Hunt, and a son, Charles Warren Hunt, jr. The son lives in San Francisco.

The terms of Morris Plan Loans are simple and practical—it is not necessary to have had an account at this Bank to borrow.

For each $120 borrowed you agree to deposit $10 a month in an account, the proceeds of which may be used to cancel the note when due. Deposits may be made on a weekly, semi-monthly or monthly basis as you prefer.

Amt. of Note	Monthly Deposit For 12 Months
$120	$10
$180	$15
$240	$20
$300	$25
$360	$30
$540	$45
$1,200	$100
$6,000	$500

Loans are passed on within a day or two after filing application—with few exceptions.

MORRIS PLAN notes are usually made for 1 year, though they may be for any period of from 3 to 12 months.

Morris Plan Bank
Under Supervision U. S. Treasury
1408 H Street Northwest
Capital & Surplus, $250,000

Kann's July Savings

Starts Another Week of Exceptional Values, Featuring—

Porch Rockers—*Reduced*

Choice of 4 Styles at
Originally $4.69, $4.98 and $5.98 **$2.98**

—High back rockers with double woven rattan or slat backs. Low back rockers with slat backs. Some in natural varnish, others in tangerine and green or orange and black finishes.

$8.75 Jumbo Jr. Rockers
—Just Half-Price for this big rocker........ **$4.37**

$1.98 Porch or Sewing Rockers, $1.49
—Our lowest price for these armless rockers . . . Frames in natural or green finish . . . Double woven rattan seats . . . Slat backs.
Kann's—Fourth Floor.

Electric Ventilators

For Your Kitchen Windows! **$3.95**

—Keep your kitchen cool and comfortable with one of these electric ventilators . . . They're in a green enameled finish with aluminum fan.

Fit in Any Window
Originally $7.98

Special! "Thermax" Electric Cookers

Orig. $10

$5.95

—Cook, roast, bake, stew, boil and do everything a big stove will do . . . Nice to keep foods warm. Universal made.
Kann's—Third Floor.

Pewter Ice Tea Tumblers

39c 6 for $2.25

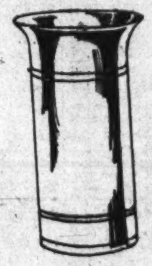

—Slim, gracefully shaped tumblers that will not only make your table prettier, but water seem cooler . . . Made of satiny finished pewter that will not tarnish or break.

Pewter Coasters—Set of 12 for $1
—Nontarnishable . . . Complete in handled container
Kann's—Third Floor

Reduced!—Entire Stock of AWNINGS

3 Low Price Groups

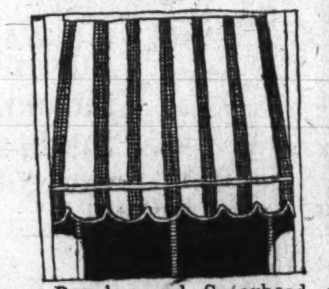

—Green and white woven stripe duck . . . Mounted on flexible steel frames. **89c**

—Green and tan, or green and orange striped duck . . . Mounted on flexible steel frames. **$1.19**

—Regular and Spearhead styles of woven and Striped Duck . . . Mounted on round galvanized frames. **$1.99**

Special Reductions on All

Porch Shades

"Star Brand"
5 Ft. Width
$2.29

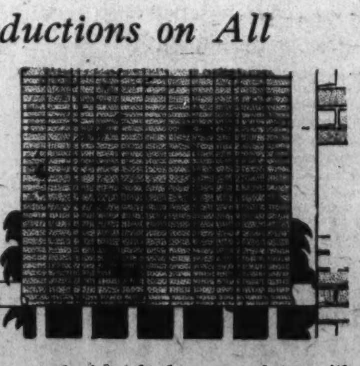

—Green or brown wide basswood slat shades, complete with fixtures and anchoring device. 6½ ft. long.

—Other Sizes 3 to 12 ft. wide, $1.69 to $6.79.
Kann's—Third Floor.

A Sale of "CANNON MILLS" SHEETS

Three Popular Sizes, at One Price
81x99 size
72x99 size
63x99 size
69c ea.

—Here is value news to attract every thrifty housewife . . . "Cannon Mill" Fine Muslin Sheets at a price you would expect to pay for ordinary brands . . . A soft, sturdy quality free from filling, which means they wear and wash satisfactorily—And all are finished with nice deep hems.

81x108 inch Sheets, 79c each
42x36 inch and 45x36 inch Pillowcases, 19c each
Kann's—Street Floor.

4-Poster and Spool Wood BEDS—*In a Sale!*

Three Finishes! *Three Sizes!*

4-Poster Beds
Full, Single and Three-quarter Sizes **$5.95**
—The graceful four-poster style beds in mahogany, maple or walnut finishes on gumwood.
Other 4-Posters at $7.95 and $10.95.

Spool Beds at
Single, Three-quarter and Full Sizes **$8.95**
—Mahogany, walnut and maple finished beds of gumwood . . . Made in the old-fashioned spool style.
Foster Double Deck Coil Springs, $9.95.

Heller Felt Mattresses
All Standard Sizes
—Heavy rolled edge, layer felt mattresses, closely tufted and covered with excellent ticking. **$4.88**

21x27 Feather Pillows
Unusual Values
—Soft pillows filled with sterilized feathers and covered with featherproof ticking. **$1.69** Pair

Kann's—Third Floor.

Sale! Congoleum Made FELT BASE RUGS

$3.99
9x12 and 9x10½ Ft. Sizes

We advise you to buy several of these Congoleum-made Felt-Base rugs—the price is much below regular—every rug is perfect, and a good heavy weight that will stay on the floor without tacking. Choice of twelve beautiful patterns in attractive, cool-looking colors for summer. Each rug in an individual carton—and suitable for use in any room in the house—from the kitchen to the living room.

Kann's Third Floor

Right Reserved to Limit Quantities

Phone District 5215
PEOPLES DRUG STORES
"ALL OVER TOWN" —the better to serve you!

A Mammoth Sale of Rare Importance!

Your Dollars Bring You Double Value . . . COME and SAVE!

Perfume Incense — Choice of Bagdad, Burma or Nile. Buy several boxes of this delightfully perfumed incense. Several odeurs. Regular 25c Value. **2 for 26c**

Grahams Milk of Magnesia — 50c Pint Size. **2 for 51c** — Counteracts acid conditions of the mouth and stomach. Acts as a mild laxative.

60c Pint Can **Dethspray Insecticide** **2 for 61c** — A pleasant and effective insecticide that will soon rid your home of flies and other insect pests.

Regular 25c Tin **Mavis Talcum Powder** **2 for 26c** — A remarkable value on this nationally known talcum.

98c Manicure Scissors **2 for 99c** — Have keen edges. Correctly shaped for ease in using.

Musco Rubbing Oil — 60c Size. **2 for 61c** — Contains soothing oil of wintergreen that quickly penetrates, bringing relief.

Gulf Household Oil — 30c Tin. **2 for 31c** — For household use. Put up in handy applicator tins. Buy several during this sale.

1c Sale VALUES!

- 25c Feenamint Tablets .... 2 for 26c
- 15c Putnam Dyes, assorted .... 2 for 16c
- 65c La Lasine Antiseptic...... 2 for 66c
- 30c Wrights Silver Cream..... 2 for 31c
- 60c Jim Brite Polish......... 2 for 61c
- 50c Graham's Sodium Phosphate 2 for 51c
- 25c Graham's Suppositories.... 2 for 26c
- 25c Peoples Peroxide, pt...... 2 for 26c
- 25c Seidlitz Powders, 10's.... 2 for 26c
- 19c Soda Mint Tablets, 100's.. 2 for 20c
- 20c Zinc Oxide Ointment, tube. 2 for 21c
- 10c Sulp. & Cr. Tartar Lozenges 2 for 11c
- $1 Peoples I. Q. & S. Tonic 2 for $1.01
- 35c Peoples Furniture Polish.. 2 for 36c
- 15c Borated Ammonia Water, pt. 2 for 16c
- 35c P. D. S. Bedbug Killer, pt.. 2 for 36c
- 35c Graham's Aromatic Cascara 2 for 36c

Fountain Syringes and Hot Water Bottles — $1.25 Values **2 for $1.26** — Full 2-quart size... molded of a splendid grade of rubber. Fully guaranteed for one year, but made to last many more! You may select two hot-water bottles, two fountain syringes or a hot-water bottle and a fountain syringe at this special sale price.

ONE CENT SALE

Regular 10c Cans of **Old Dutch Cleanser** **2 for 11c** (Limit of Four) — You'll want to buy a supply at this special low price.

8c Cake **Fels Naptha Laundry Soap** **2 for 9c** (Limit of Four)

1c Sale VALUES!

- 10c Boric Acid Powder, 4 oz... 2 for 11c
- 50c Extract Witch Hazel, pt.... 2 for 51c
- 50c Barnard's Shaving Cream.. 2 for 51c
- 50c Manners Theatrical Cream. 2 for 51c
- 10c Peoples Cocoa Almond Soap 2 for 11c
- 35c Djer-Kiss Talcum .... 2 for 36c
- 25c Thompson's Castile Soap.. 2 for 26c
- 25c Dermatone Skin Soap...... 2 for 26c
- 35c Graham's Talcum .... 2 for 36c
- 5c Peoples Hard Water Soap... 2 for 6c
- 25c Barnard's Zinc Stearate... 2 for 26c
- 55c Manner's Hair Trainer..... 2 for 56c
- 50c Barnard's Lilac Vegetal... 2 for 51c
- 75c Barnard's Hair Tonic...... 2 for 76c
- 50c Barnard's Shampoo........ 2 for 51c
- 50c La Moderne Hair Dressing. 2 for 51c
- 25c Arom. Spts. Ammonia, 3 oz. 2 for 26c

25c Value **Dundee Bath Towels** *(23x46 inches)* **2 for 26c** — First quality towels made of good weight, highly absorbent toweling. Be sure to buy a supply at this special price!

50c Ambassador **Mechanical Pencils** **2 for 51c** — Every member of the family would like to have one of these convenient mechanical pencils.

$1.50 Value **Majestic Fountain Pens** **2 for $1.51** — Cases of hard rubber in attractive designs and colors. Points of 14-kt. gold, iridium tipped.

One Cent Sale in Our

CIGAR Dept.

Smokers will want to take advantage of the extremely low prices in effect at our Cigar Departments tomorrow. It will pay you to anticipate your needs.

Regular 5c **King Edward** *Invincible* **Cigars** *(Cellophane Wrapped)* **2 for 6c** — *Box of 50 ......$1.50* — An unusual opportunity to buy a supply of these mild, enjoyable cigars at a ridiculously low price. In the popular Invincible shape.

10c Luis Martinez Queens CIGARS **2 for 11c** Box of 50 **$2.75** — This nationally known cigar at a very special price during this One Cent Sale. In Boite Nature Box.

5c Amorife Perfecto CIGARS **2 for 6c** Box of 50 **$1.50** — An enjoyable Manila Cigar at a deep cut price. Buy a supply during this sale.

25c Can Shur-Fyre Lighter Fuel **2 for 26c** — The regular use of Shur-Fyre will eliminate troubles with your lighter resulting from the use of an inferior fuel.

THREE BIG DAYS MONDAY, TUESDAY and WEDNESDAY!

The Plan of Our

One Cent Sale:

Buy one article, featured in this announcement, at its regular price (not our cut price) and we will sell you another for one cent.

EXAMPLE: The regular price of Old Dutch Cleanser is 10c a can. Buy one can for 10c and secure the second one for one cent additional.

We reserve the right to limit quantities and refuse to sell dealers.

Our buyers have carefully planned this sale and have endeavored to get sufficient quantities of merchandise, but naturally there will be a shortage of some items, so we suggest that you shop early.

ONE CENT SALE OF

Pure, Fresh CANDIES!

Regular 15c Jar **Lilliput Stick Candy** **2 for 16c** — A favorite with the kiddies! Assorted flavored sticks of pure, delicious hard candy.

After Dinner Cream Mints — *Regular 19c Lb.* .... **2 lbs. 20c**

Cocoanut Tricolors — *Regular 29c Lb.* .... **2 lbs. 30c**

Spanish Salted Peanuts — *Regular 10c Lb.* .. **2 lbs. 11c**

Your Choice of These **5c Candies**

Chewing Gum (all brands)
Beechnut Mints (all flavors)
Beechnut Fruit Drops (all flav.)
Life Savers (all flavors)
V. D. Mint Patties
Mammy Lou Caramel Clips
Cluster Pops
Mammy Lou Peanut Bars
V. D. Cocoanut Bars
Our Gang Gum
Spanish Salted Peanuts, pkg.
Lixies
Mint Poles

Your Choice **2 for 6c**

Salt Water Taffy — *Regular 29c Lb.* **2 lbs. 30c** — Each pound package contains a large number of individually wrapped pieces . . . in assorted flavors. A summertime favorite with children and grown-ups alike.

35c Kleenex Cleansing Tissues **2 boxes for 36c** — These soft absorbent tissues are used everywhere for removing face creams and make-ups. An opportunity to save!

9c J. and J. **Roll Bandage** *2 in. x 10 yds.* **2 for 10c** — Be sure to buy several rolls of bandage to keep on hand in your medicine cabinet.

50c Dr. West's **Tooth Brushes** **2 for 51c** — Genuine Dr. West's Tooth Brushes, in CARTONS. An amazing value at this special price. Buy one for each member of the family . . . tomorrow!

35c Hand Scrubs **2 for 36c** — Selected bristles, firmly mounted in sturdy, handsome wooden backs.

10c Peoples Choice **Toilet Tissue** **2 for 11c** — Each roll contains 1,000 sheets of soft, absorbent tissue.

35c Value **Whisk Brooms** **2 for 36c** — Made of selected broom straw, strongly bound. Ring at top for hanging.

15c Value **Peoples Dental Floss** **2 for 16c**

$1 Value **Vaginal Douche Syringe** **2 for $1.01**

1c Sale VALUES!

- 25c Hickory Sanitary Belts... 2 for 26c
- 15c Sodium Bicarbonate, lb.... 2 for 16c
- 10c Package Envelopes...... 2 for 11c
- 10c Clearwood Tooth Picks.... 2 for 11c
- 5c Ink and Pencil Erasers...... 2 for 6c
- 5c Auditor Lead Pencils...... 2 for 6c
- 5c Medicine Droppers....... 2 for 6c
- 10c Corkscrew & Bottle Opener 2 for 11c

Regular 75c Value **Jack-O-Lantern Flash Lights** **2 for 76c** — These flashlights are indispensable on camping trips and at home. Will stand up alone. They are well made and come complete with batteries. Specially priced for this sale.

Peoples Aspirin *60c Bottle of 100* **2 for 61c** — Aspirin Tablets of the highest quality and purity. A standard remedy for the relief of minor aches and pains.

39c Chair Seat Pads **2 for 40c** — Buy a supply of these chair seat pads during this sale.

Peoples Floor Wax — 75c Lb. Can **2 for 76c** — Brings out the natural beauty of your floors, gives them added lustre and protects the finish. Buy several cans tomorrow.

1c Sale VALUES!

- 10c Hair Pins, box of 120..... 2 for 11c
- 10c Adbee Transparent Nipples 2 for 11c
- 10c Styptic Pencils, in glass vial 2 for 11c
- 25c La Cross Nail Files....... 2 for 26c
- 25c La Cross Tweezers....... 2 for 26c
- 50c Manikews .... 2 for 51c
- 25c Ace Pocket Combs....... 2 for 26c

39c Value **Rubber Sheeting** *(27 by 36 inches)* **2 for 40c**

29c J. and J. **Adhesive Plaster** *1 inch by 5 yards* **2 for 30c**

35c Ace Bobbed Hair Combs **2 for 36c**

5c Card Assorted Safety Pins **2 for 6c**

10c Cannon **Wash Cloths** **2 for 11c** — Highly absorbent wash cloths with pretty colored borders. Will give long service.

25c Highland Vellum Portfolios **2 for 26c** — You will need several of these during your various trips this summer. They are easily carried in the suitcase as they do not take up much room.

Extra Savings at PEOPLES Tomorrow!

The Washington Post.

THE WASHINGTON POST CO.
Washington, D. C.

MEMBER OF THE ASSOCIATED PRESS.

The Washington Post is a member of the Associated Press, receiving the complete service of the world's greatest news-gathering organization.

The Associated Press is exclusively entitled to the use for republication of all news dispatches credited to it or not otherwise credited in this paper, and also the local news published herein.

TERMS OF SUBSCRIPTION.
Delivered by Carrier in Washington.

Daily, Sunday included, one year	$8.40
Daily, Sunday, excepted, one year	6.00
Sunday only, one year	2.60
Daily, Sunday included, one month	.70
Daily, Sunday excepted, one month	.50
Sunday only, one month (with four Sundays)	.20
Sunday only, one month (with five Sundays)	.25

BY MAIL, PAYABLE IN ADVANCE.
(Maryland and Virginia.)

Daily and Sunday.	Sunday Only.	Daily Only.
One year...$10.00	One year....$4.00	One year....$7.00
Six months. 5.00	Six months.. 2.00	Six months.. 3.50
One month. .85	One month.. .40	One month.. .60

ALL OTHER STATES.
(Mexico and Canada, Incl.)

Daily and Sunday.	Sunday Only.	Daily Only.
One year...$12.00	One year....$5.00	One year....$8.00
Six months. 6.00	Six months.. 2.50	Six months.. 4.00
One month. 1.00	One month.. .50	One month.. .75

All Subscriptions by Mail Payable in Advance.

New subscriptions for The Post or renewals will not be accepted unless payment accompanies the order. Remittance should be made by draft, checks, postoffice orders, registered letters or express orders, payable to The Washington Post.

Entered at the Postoffice, Washington, D. C., as second-class mail matter.

National Advertising Representative—PAUL BLOCK and Associates, Park-Lexington Building, New York; Palmolive Building, Chicago; Little Building, Boston; General Motors Building, Detroit; Guarantee Trust Building, Philadelphia; Russ Building, San Francisco; 236 South Hill St., Los Angeles.

Sunday, July 24, 1932.

POLITICS AND HARD TIMES.

When the Seventy-third Congress assembles there will be many new faces. Every election year brings a considerable shift in the membership of the two houses, but this year the casualties are expected to be unusually large. Preliminary estimates indicate that there may be as many as 175 new members in the House and a large turnover in the Senate.

Politicians holding office always have difficulty in perpetuating their terms in periods of depression. Regardless of what their political affiliations may be, there is a tendency to blame them for all that is wrong with the world. Consequently, the number of upsets in primaries this year has been unusually large. Not infrequently able congressmen have been defeated because they remained hard at work in Washington while their opponents campaigned against them. About the only consolation such members have is that they will be in a position to turn the tables two years hence.

In some States the protest vote against hard times will be extremely complicated. As a rule governors do not escape blame for economic conditions any more than does the President. In several States with Democratic governors the Republicans are more vociferous in attributing adverse local conditions to Democratic rule than are the Democrats in blaming President Hoover for the calamities of the world.

The general feeling of resentment against the "ins" is thus divided between the two parties. In cases where the candidate can show a record of achievement in combatting the forces of depression, the psychological reaction of the people to hard times may be completely overcome. Nevertheless, it may be assumed that a large number of congressmen will lose their political heads because of conditions for which they are not responsible.

Other shifts will be necessary because of reapportionment. Twenty-seven districts represented in the existing Congress will not exist when the next term begins, but 27 new districts in other States will be represented. A number of representatives are retiring, and some are running for the Senate. Death may be expected to take a considerable toll before the Seventy-third Congress meets in December, 1933.

All these factors point to the election of a rather inexperienced Congress. This is unfortunate because of the grave problems that will confront the next long session. If precedent may be relied upon, not much will be accomplished by the short session of the present Congress, beginning next December. As a result there will be an accumulation of important measures for the new Congress.

If politics were a game of reason and good judgment, the public would not substitute inexperienced recruits for seasoned and capable legislators now serving.

MR. CRISP FOR THE SENATE.

The prospect that Representative Charles R. Crisp, of Georgia, will be elected to the United States Senate is noted with pleasure in Washington and in Congressional circles. No one in the national legislature commands greater respect or confidence than Mr. Crisp. His long service has ripened and amplified his exceptional abilities, so that he has taken a conspicuous place in the national field, not only as a Democratic leader, but as a participant in statecraft affecting all the people.

In view of the anticipated move for the cancellation of the war debts the opinion expressed recently by Mr. Crisp is of wide interest. He was a member of the World War Debt Funding Commission. "I am unalterably opposed to scaling down or cancelling these debts," said Mr. Crisp in his speech opening his campaign for the senatorship. "These are just debts, and international honor demands that they be paid. There are only two ways to collect them—by voluntary payment or by war. I shall do everything in my power to see that these debts are paid, but I will not vote to collect them by war."

This statement aptly expresses the majority opinion of the United States, and doubtless it will command attention abroad.

The roll of Georgia senators bears many names of men who stamped their individuality upon national legislation and governmental policy. The State is fortunate in producing such men. It is fortunate now in possessing an experienced legislator who can at once take his place among the most influential members of the Senate.

RECOVERY ASSURED.

Political controversies in the closing days of Congress tended to obscure the immense proportions of the relief measures which all parties approved, and which are now to be put into execution. In spite of the oncoming campaign, with all its temptations to legislators to give their respective parties the advantage of public credit for originating relief legislation, the laws enacted are practical, easily and quickly applicable, and powerful enough to cope with the unprecedented emergency.

Congress, with all its political digressions, performed its duty in massing the resources of the Government for the national battle with distress. Like mighty steel girders under an edifice that was becoming unstable, the relief laws have braced the national structure beyond all possibility of collapse. The country feels the security that has been provided, and in all parts there is evidence of returning confidence and readiness to proceed to business. Values are reappearing in some basic commodities. National industries see plain sailing ahead. Railroad consolidation in the eastern field is about to be consummated. Corporations which have been forced to mark time during the absence of business are now preparing to resume operations, with the prospect of better earnings.

It is commonly believed that 10,000,000 individuals usually at work are now unemployed. This great, round figure is easy to remember, but it is misleading. Several million individuals are always unemployed in this country, but in the height of prosperity large numbers of adults of both sexes who did not actually need work were employed. Girls and women who were formerly dependent upon one male worker went into business, so that it was not unusual to see five or six wage-earners in a single family. The depression lopped off some of these workers, but unemployment in the United States is not the terrible condition of destitution that is witnessed in other countries. No one can cite an instance of death by starvation within the confines of this country. "Unemployment" in many instances merely means that individuals who were not compelled to work, but who chose to work to earn spending-money, are now helping in the home instead of working in the factory or the office.

The relief measures now in process of application will enable industries to resume activities and thus reopen opportunities for waiting workers, male and female, who can again lift the burden from the head of the house. Homes under mortgage can be saved. Communities exceptionally hard hit can obtain relief through their State governments, which will obtain loans from the Reconstruction Finance Corporation. Acute destitution can be relieved by the special fund placed at the disposal of the President.

The money now available for various phases of relief amounts to $3,800,000,000. It is only a fraction of the resources of the Government. In the absence of a nationwide catastrophe, such as total crop failure, pestilence, or ruinous war, the nation is abundantly fortified by the measures enacted by Congress. Nothing stands in the way of recovery. Americans now have the means and the opportunity to prosper.

BRITISH TRADE PLANS.

The nine countries constituting the British commonwealth are now at grips with the problem of mutual trade concessions, for the purpose of cementing the empire and ameliorating economic conditions. The objective is worthy of the constructive genius of the British race, and if attained it will aggrandize and consolidate the empire and enlarge the trade of the whole world.

The expansion and prosperity of the British commonwealths would enormously benefit the United States. Trade between highly civilized nations defies tariffs, and of course brings profits to both seller and buyer.

The difficulties in the way of any arrangement approaching toward free trade within the British commonwealth are great and complex. Free trade itself is unattainable. The best that can be hoped for is a rearrangement of tariffs which will give British nations preferences in dealing with other British nations; and even this forward step is difficult on account of existing trade relations with nations outside the commonwealth.

South Africa and Australia have proposed at the Ottawa conference that concessions be made by Great Britain which would enable those dominions to take over the business of supplying meat to the home country, which now obtains much of its supply from Argentina. The question of British exports to Argentina arises at once. With arduous effort, supported even by the Prince of Wales, British traders have managed to hold a good position in the market of Argentina in the face of vigorous American and German competition. What compensatory arrangement can be made which will induce Argentina to remain a good customer of Britain, after Britain has agreed to buy meats from Australia and South Africa in preference to Argentina's product? Concessions to Britain by Australia and South Africa would not meet this case; nor does Argentina supply products which are largely consumed in those dominions. They are competitors of Argentina in the production of foodstuffs, and no great interchange of manufactured products could be developed.

The dominions would like to see a British tariff erected against foodstuffs from countries outside the empire, so that Britain could turn over that market to the dominions. Thus far, however, there has been determined opposition to a tariff upon food, and it is hinted at Ottawa that the British delegates will be unable to promise much relief in that direction. The people of Great Britain remember the threatened food shortage that accompanied German submarine ravages during the war. Food must be imported; and while there is a desire to cultivate closer trade relations with the dominions, it has been impossible thus far to convince British consumers that their best interests lie in a tax upon food from the continent, so that the dominions may take over that trade as a result of special tariff concessions. Here, again, arises the question of possible retaliation by European countries which now supply the British market with foodstuffs. They can turn to Germany or the United States for manufactured products, and probably would do so if British discrimination bore heavily upon their export trade.

Throughout the world a "most favored nation" network of treaties has been woven, which interferes with the plans of British commonwealths to establish a system of mutual trade preferences among themselves. If such a treaty exists between Great Britain and Argentina, it will be invoked by Argentina to prevent the transfer of its meat export trade to Australia and South Africa.

In spite of all handicaps, however, it is believed that the British nations can find means of removing some of the restrictions upon their mutual trade. The conference at Ottawa ought to bring about tangible benefits, besides invigorating the spirit of solidarity which holds many countries in loyal comradeship under the British crown.

The bonus boy who hurries back home and gets a job will be in line to come back here some day as President or chairman of the committee on bonus appropriations.

Now is the time for the railroads to swap stock shares and complete the merger, while they can palm off stock on each other at $2.13¾ or even $2.14¼.

Senator Borah hails the Lausanne conference as a great success—and then calls for another conference to avert world collapse.

The Chicago Board of Trade has been suspended for 60 days, but wheat will not know the difference.

Mayor Cermak of Chicago has gone to Europe, as nothing more can happen.

Breaking His Back. (Copyright, 1932.)

POST HASTE.

With the railroads cut down to four systems will we get transfers?

That Hague conference gave Frank Roosevelt a permit to start his campaign in Jersey and stalk the Tiger's lair from across the river.

Those wild sons of the West didn't realize how complimentary Senator Moses was until Secretary Wilbur classified most congressmen as "selected office boys."

"China mobilizing to protect Jehol." She'll be able to do it effectively, too, since there is nothing there that Japan wants.

The bonus boys overlooked something in not having their present residences made eligible for first trusts under the home loan bill.

An interesting game is on at Ottawa to see how much the big sister dominions can make the "tight little island" loosen up.

The Geneva disarmament conference might have stayed in session until August 1. The German elections on July 31 may make it necessary to begin all over again.

On Friday a flier found it snowing only two miles above the earth. Suspended summer resorts will eventually be reached in a ten-minute sky bus.

Mrs. Theodore Roosevelt has been receiving hundreds of letters congratulating her on "Teddy's" nomination. It is something of a reflection on the boasted educational effects of the public prints that every one does not know that Cousin Frank is not the late President.

It lacks the ring of sincerity to hear Chicago fears regarding a possible shortage of just plain water, even in connection with the seaway plans.

The pocket nerve is on edge for fear the upturn of prices will strike an air pocket.

Bolivia and Paraguay are the only countries in South America entirely surrounded by other nations, and yet they are almost at war over more dry land. Why not get together and fight for a seaport?

From any other source than the A. P. we would consider that report about the Uvalde fishing party eating summer squirrels a campaign lie.

Good idea that, a civil service pool to provide a place where furloughed employes can jump in and cool their heels until a new job appears.

The new president of the International Lions Clubs is a Kansas man, an expert on real prairie dogs. He defeated the candidate who had only heard lions roar in the movies.

If the farmers listen to all the rural radio programs and read all the helpful hints about potato bugs, when do they find time to do the chores?

Several commentators have already discovered that in the St. Lawrence seaway it is possible to step off unexpectedly into deep water.

PAUL HUDSON.

TWO BIG SPYGLASSES

By WADE CHANCE, in the London Mail.

The world's great telescopes are well known. The Hooker instrument at Mount Wilson, Pasadena, Calif., was completed in 1921, with its 100-inch lens, 13 inches thick. In 1912 I saw the five-ton lens of the Hooker instrument being ground and polished by hand in the Pasadena laboratory, a work of years.

It has become the Mecca of modern science, and Einstein journeyed to see it—and to modify his theories.

The Hooker telescope collects about 200,000 times as much light as the human eye, and records photographically 2,000,000 spiral nebulae or star clusters containing millions of stars brighter than our own galaxy, some of them of so vast a scale that light requires 500 years to cross them traveling 186,000 miles a second. The diameter of Betelgeuse exceeds 100,000,000 miles, over 100 times greater than our sun, and its light takes 160 years to reach us.

Astronomy, like art, is dependent on private munificence. This explains why telescopic construction, from an engineering viewpoint, has until lately lagged behind that of battleships, skyscrapers and bridges.

In the construction of the new 200-inch telescope the only physical problem is the large concave mirror. The disc, twice as thick as the Hooker, nearly 17 feet in diameter, weighing 30 tons, will be made of fused quartz, and its surface must be parabolically curved with an error of less than two-millionths of an inch.

A tube and mirror weighing 150 tons will be mounted equatorially, manipulated with ease and precision, and will reach the entire sky from beyond the North Pole to the equator.

This new instrument will have a light collecting area four times that of the Hooker telescope, will be ten times as powerful, and will penetrate three times as far into space, and open up an unexplored sphere about 30 times the volume of what has already been sounded.

Does anyone still ask—what are the uses of astronomy? As one instance, American scientists with their telescopes provided the means of combating the Zeppelins, had the war lasted a few months longer. They first discovered non-inflammable helium gas in the sun, then extracted it from the Texas natural gas wells, and when the armistice was signed hundreds of cylinders of compressed helium lay at the docks for shipment to England, where it would have made the allied dirigibles masters of the air.

When this epoch-making new telescope is completed, it will be a brave man who takes the first look through its 30-ton crystal orb, into the vast and frightening vista which hitherto the Creator alone has looked upon.

The uses of astronomy began about 4,000 years B. C., when the beginning of the new year, practically coincident with the inundation of the Nile, was fixed by observation of the heliacal rising of the giant star Sirius.

Egyptian instruments were adopted unchanged by the Arabs, Hindus and Chinese, but were improved by the Greeks. Only 2,000 or 3,000 stars are visible to the naked eye, and Ptolemy, with his simple instruments, listed only 1,022 of them.

Twelve centuries passed before the monk Copernicus in 1543 reaffirmed the correct planetary motion, and Kepler removed the last doubt by showing that the planets moved in ellipses instead of in circles. But all these ancient astronomers worked only through the human eye and its tiny lens. Then came Galileo, who supplied the visual demonstration hitherto lacking, with his invention of the telescope in 1610, a slender tube 4 feet long, with a concave mirror 2⅛ inches in diameter, which collected 80 times as much light as the human eye, and with it suddenly pushed out the boundaries of the known stellar universe, brought 500,000 stars into range, and shifted the sun from its traditional position as a satellite of the earth to its rightful place.

With this primitive instrument, Galileo revolutionized human thought, established the Copernican theory for all time, marked the downfall of medieval superstition, and placed astronomy, the oldest science, on an unshaken foundation forever.

Forty years ago, at the time of the Chicago World's Fair of 1893, certain rays of light started on their journey earthward from the giant star Arcturus. They are due to arrive here this coming year, 1933, and will provide the impetus for the official opening of the coming Chicago Century of Progress Exhibition.

The rays of Arcturus, which is 40 light-years distant, or 240 trillion miles, will fall on a powerful telescope in the Yerkes Observatory in Wisconsin, focus on a photo-electric cell, dislodge some electrons, then, sent by electric impulse to the Chicago exposition, will turn on the lights and start the wheels going round.

SHORT CIRCUITS.

The request from the Mayor of New York that 147,000 city employes take a month's vacation without pay may set a gubernatorial precedent for decreeing one more vacation of longer duration.

With commodity and stock market prices pulling out of the mud when the old thermom. is in the 90's, October breezes ought to be quite a tonic.

"Mussolini says the arms accord is vain." Well, he is at least sufficiently self-satisfied to know whether the word fits.

South America sees the necessity of a central spanking plant and cooling station where cases of recalcitrant national hot-heads can be treated in their incipiency.

Of all the taxes imposed by Congress, the tax on public patience was the heaviest.

Many congressional fences are in disrepair, but they can still be straddled.

POST EXCHANGE.

BICENTENNIAL SOLILOQUY.

They've done me in plaster,
They've done me in tin,
They've pictured me plumpish,
They've pictured me thin.

They've painted me red
And they've painted me pale,
On post card and ash tray
My portrait's for sale.

Some imitate Stuart,
Some follow Houdon,
With expression benign
Or a sulky look on.

On canvas and paper
On banner of plush
My visage is rendered—
But stop! Listen! Hush!

At the cosmetic counter
I lose my last hope;
'Pon honor! They're selling me
Made up in soap!

CLARA HILL.

SAYINGS OF FAMOUS MEN.

JOSEPH JEKYLL—The further I go West, the more convinced I am that the Wise Men came from the East.

GEORGE I—I hate all boets and bainters.

COUNT OXENSTIERN—Dost thou not know, my son, with how little wisdom the world is governed?

HENRY WARD BEECHER—Never forget what a man says to you when he is angry.

THOS. GOLD APPLETON—A Boston man is the east wind made flesh.

TALLEYRAND—Never act on first impulses; they are always right.

ALFONSO THE WISE—Had I been present at the creation, I could have given some useful hints for the better ordering of the universe.

EDMUND BURKE—The poorest thing that crawls on earth, contending to save itself from injustice and oppression, is an object respectable in the sight of God and man.

MADAME DE STAEL—Strangers are contemporary posterity.

DIDEROT—The first step toward philosophy is incredulity.

DESAIX—The battle is lost, but there is time to gain another.

DEMOSTHENES—A man that runs away may fight again.

JOURNEY'S END.

No matter how long it takes me to find
The finch-haunted wood, the meadows I knew,
Until they again greet my heart and mind
No port is a refuge, no journey is through.

Whether a year or a dozen from now,
Whether my eyes are in peace or in pain,
I'll handle the haft of the friendly plow
That waits for the song of my hands again.

I'll drink of the winds I couldn't forget,
Rekindle the hearth to a sunset light
Stand where the dew on the clover is wet,
As gay in my heart as the day is bright;

Firm-rooted at last—as a man should be—
Ten jumps from a stream and next door to a tree!

BERT COOKSLEY.

THE LOVER OF NATURE.

To the nature lover the universe constantly pours out its wealth. Daily he gathers the fruits of seed sown in the beginning of the world.

For him no season is dull, for each is successively absorbing; in spring he is entranced by the awakening of myriad forms of life; summer reveals the maturity of all creation; autumn brings the fulfillment of earlier promises; winter lulls life to sleep, with its assurance of the resurrection

All weathers are one: The rains of spring nourish all nature; the heats of summer mature and ripen its fruits; the frosts of winter give rest and peace; in all he rejoices.

Each day is good: In the morning life awakens with him; through the noon it works; the peace and quiet of evening shed their benediction upon him.

He knows no dull moments; he seeks not to hurry time. If he be delayed, he may discover something never before seen by man, and his impatience is forgotten.

His youth is filled with the joys of discovery; in middle age the marvels about him hold his interest undimmed; he awaits old age with calmness, for he is one with the universe, and is content.

EDWARD A. PREBLE,
in Nature Magazine.

IF.

(Somewhat After Rudyard Kipling)

If you can keep your nerve when all about you
The pessimists are spreading doubt and fear;
If you can persevere despite depression,
And know that better times are drawing near;
If you can work ahead and keep your counsel
When neophytes are shouting what to do;
If you can face your task with resolution,
And bring to bear the greatest powers in you;—

If you can sleep and not indulge in nightmare,
If you can dream and make your dreams come true;
If you can listen patiently to critics,
And practice golden silence as your cue;
If you can hear the wicked lies about you
And treat them one and all with proud disdain;
If you can bear a load of vicious slander,
And not give way beneath the awful strain;—

If you can talk to crowds and not get angry,
Or bitterly retort when they cry "Boo!";
If you can face the foe and keep on smiling,
When papers and cartoonists libel you;
If you can fill the ever-fleeting moment
With unremitting toil and think it fun;
Yours is the presidential chair and all goes with it,
And—what is more—you'll be a Paragon!

GRENVILLE KLEISER.

Rubio Curbs States' Red Tendencies

Socialistic Laws Restricted in Decree by Mexican President.

MEXICO City, July 23 (A.P.).—While other Latin-American governments have been talking about or experimenting with varying forms of socialistic laws, statements by Mexican officials have indicated that this republic is turning toward the right after fifteen years of testing leftist reforms.

Although declarations by President Ortiz Rubio, members of his cabinet and other leaders have not been definite as to the future, there have been plain statements that Mexico for the present would curb radical or semi-socialistic experiments.

The country has been proud of the fact that its "revolution of the people" led all others and that its plain-spoken, somewhat radical constitution of 1917 was one of the first of that character.

But government officials now seem satisfied that a balance has been struck between capital and labor, riches and poverty, religion and the state. Future policies, therefore, are likely to be predicated upon that belief.

Highly significant was the president's recent circular to state governors. In it he told them to head off legislation "tending to interpret social situations by, or in the direction of, ideas foreign to the constitutional forms which govern us."

* * * *

THE circular contained a direct order not to permit passage of any more legislation like the Hidalgo and Vera Cruz expropriation laws, which rendered all private property subject to confiscation for public purposes.

"This is not the time," said the president, "to present to the nation or to the world a spectacle of disintegration in our system of government by acceding, with little judgment, not to general demands, which the federal government must satisfy, but to specific ones unrepresentative of the general need."

Alberto J. Pani, secretary of the treasury, followed this with a statement showing how harmful the Hidalgo and Vera Cruz laws were to the national credit. He said that their passage had been the direct cause of a drop in the peso from 3 to 1 to 4 to 1 against the dollar.

A real bombshell came from Gen Abelardo Rodriguez, secretary of industry, commerce and labor. He denounced many trades union policies as unpatriotic and harmful to the public, a doctrine which it would have been impossible to enunciate a year ago.

There was a sharp retort from leaders of organized labor, but the general answered promptly. He reiterated his opinion on strikes, although this favorite weapon of labor has been nurtured by the federal government within recent years.

Following this the national revolutionary party, the government's political organization, refused to be drawn into the controversy between workers and the Southern Pacific Railway of Mexico. Gen. Manuel Perez Trevino, president of the party, ruled that the dispute was outside the purview of the party.

Cemeteries Abroad Beautified by U. S.

Montfaucon, France, July 23.—The United States' commemoration of the 77,000 American soldiers who lost their lives in France during the World War has been completed this year at a cost of several million dollars.

In preparation for the coming of the 6,000 American Gold Star Mothers, who by the end of this summer will have made the pilgrimage "over there," six cemeteries strung from the Marne to the Meuse have been terraced, landscaped and studded with white marble crosses in memory of those buried in France.

Foremost among them is Romagne Sous Montfaucon, not far from the site of the former German crown prince's dugout, where the bodies of 14,000 American soldiers lie buried on a gentle slope, topped by a white stone chapel.

The cemetery and hostess house will be kept permanently ready for the visit of American mothers, even after the end of the pilgrimages, now guided from Paris by Capt. J. P. Lake.

Hill 204, near Chateau Thierry, has been topped by a vast stone monument, erected by the American Battle Monuments Commission, in memory of those Americans who lost their lives in the Aisne-Marne offensive and defensive.

A monument of stone columns, centered by a golden urn, at Varennes commemorates Pennsylvania soldiers; a third monument has been erected at Cheppy in honor of Missouri troops; and a fourth will be completed this summer at Montfaucon in memory of those who lost their lives in the Meuse Argonne drive.

Most of the work has been made possible by congressional grants.

Lash Is Demanded To End Crime Wave

Sydney, Australia, July 23 (A.P.).—Powerful citizens' organizations, with support of newspapers, are demanding that the government restore the lash and hangman's noose in the State of New South Wales.

Recent atrocious crimes are alleged to be due to the modern humane treatment of prisoners.

It is proposed to restore the whipping triangle and the cat-o'-nine tails in all jails. It is also demanded that all first-degree murderers shall hang without further ado; decision of the court to be final and unalterable by the government.

Chile Creates Jobs

Santiago, Chile, July 23 (A.P.).—A thousand men will be given jobs completing the finance ministry's "sky scraper," started by the Ibanez government. The new administration decided to finish it so as to relieve unemployment.

Double Relief in Italy.

Messina, Italy, July 23 (A.P.).—Workers engaged in Mussolini's public works program in six months built low-rent apartments here for 1,112 families at a cost of $500,000. The program not only furnished jobs, but also helped solve a housing shortage.

Hitler-Wagner Nuptial Hint Follows Bayreuth Fete Row

Widowed Daughter-in-Law of Composer May Wed Fiery Leader of Nazis.

BAYREUTH, Germany, July 23 (A.P.).—Is Hitler the man who persuaded Winifred Wagner, widow of Richard Wagner's son, Siegfried, to break with Wilhelm Furtwaengler, who was to have been the principal conductor at the 1932 Bayreuth festival?

And will Winifred Wagner some day be Frau Adolf Hitler?

Every time that the spotlight of publicity falls upon Bayreuth, the report gains credence that Adolf Hitler intends to marry Winifred Wagner.

Now Furtwaengler, in a public letter explaining he could not be responsible for the Bayreuth festival unless he had complete control of its musical and artistic side, said that Frau Wagner was relying upon "certain advisers who are in the background and not responsible." Musical circles whisper that the chief of these "advisers" is Hitler.

Hitler was a chum of Siegfried Wagner and encouraged him to carry on the Bayreuth tradition. Brown-shirted guards marched directly behind the family in Siegfried's funeral procession two years ago.

Hitler received reports of the first presidential election on March 13 at Haus Wahnfried, the Wagner home. At that time it was gossiped that he intended to announce his engagement if he had been elected president.

Today there are predictions that the announcement will come if the July 31 elections elevate him to the chancellorship.

Hitler's favorite pastime is to ramble over the keys of his piano, and almost invariably he falls into the strains of some Wagnerian motif.

The operas of Richard Wagner are to Hitler the acme of musical composition. "Die Meistersinger" is his favorite. He sees in "Walter Stolzing" the impersonation of himself, and in "Beckmesser" the embodiment of petty politicians who he believes are ruling Germany and whom he must drive out of public life.

FRAU WAGNER.
ADOLF HITLER.

Writer Holds Gov. Roosevelt Is Conspicuous for Color

To the Editor of The Post—Sir: In one of your editorials you refer to Gov. Roosevelt as "colorless." Of all the things of which you might have accused the governor, none of them could possibly have been as absurd, as ridiculous and as preposterous as that of being "colorless." Practically every one in the country, his friends as well as his enemies, has been greatly impressed by Gov. Roosevelt's recent colorful and dramatic actions in scrapping foolish and absurd traditions by flying to the Democratic convention and there boldly and manfully stating just what he stood for.

To the people of this country the governor's acceptance speech was very refreshing and exhilarating after listening for years to those beautiful masterpieces of ambiguity and hypocrisy, the Republican acceptance speeches and platforms, to which, I dare say, President Hoover's speech will not be an exception.

Then, too, a Republican scarcely has room to speak of others being "colorless," for of all their numerous Presidents only Abraham Lincoln and "Teddy" Roosevelt have been little better than puppets, dancing to the tune of the reactionary political czars of their party. But of all the Republican Presidents this country has had, not even Calvin Coolidge, that Jupiter Optimus Maximus of the halcyon days of the Republican prosperity cult, not even he, clam-like though he was, could rival the incomparable Herbert Hoover in colorlessness.

Verily the Republican party, of which The Washington Post is the most eminent voice, must be hard-pressed for issues when it loses its head to the extent of accusing Gov. Roosevelt of a quality of which he is the very antithesis and of which President Hoover is the personification. However, that fear of the Republican party is well understandable, for they see the "handwriting on the wall" and are quaking in their boots, grasping vainly at petty issues as the drowning man vainly grasps for a straw. Richly will they deserve the doom which awaits them in November, for:

1. They promised us "two chickens in the pot." We do well to get to eat at all.

2. They promised us two automobiles. They have taken from us the only one we had.

3. They promised us constructive leadership. They provided us with befuddled incompetency.

4. When the depression came they promised they would save us with their vaunted tariff. It made our condition far worse.

5. When the depression continued they promised us offensive remedies. They gave us pitiful defensive ones.

Under their regime the American Ship of State drifts helplessly at the caprice of the elements, while the Captain, befogged and befuddled, knows not whither we are headed, though he desperately assures us to the contrary.

Ultraconservatism, "do-nothingism" and reaction will get us nowhere. We must put in power leaders of vision, of breadth and of enlightened progressivism who are imbued with the far-sighted doctrines of Thomas Jefferson, Grover Cleveland and Woodrow Wilson. We are sick and disgusted with the straddlers and the hypocrites and those who have not the courage to tell us where they stand. In November they will be ousted, bag and baggage.

GEORGE DAWSON HEATH 3d.
Charlottesville, Va.

Writer Discusses Canceling Debts

To the Editor of The Post—Sir: I want to voice a word of friendly disagreement with Mr. Thomas H. Greene's letter published in The Post this morning to the effect that the war debts should not be canceled or reduced for the compelling reason that their existence will be a cogent reminder of the cost of war, &c.

I feel that this is a thoroughly unmoral and unsentimental idea. It is wrong even conceding, which I do not, that the problem should be approached from a sentimental viewpoint. All sentiment should be laid aside when this matter comes up for consideration, as it surely will, in the not far distant future. A purely business point of view is the only one for America under present disturbed economic conditions, and the question is solely as to whether it will be to our advantage and that of all concerned, as a business proposition, to urge payment or to cancel and start a new deal. Our duty to ourselves and to the world at large is along this line, and we should not be swayed by sentiment or confused by morality.

These debts have not been a deterrent to another mad rush for superiority in military armaments, as Mr. Greene says. They have been and are a source of discord and ill feeling among all parties in interest, who will naturally keep themselves armed to the hilt so long as discord and ill feeling exist. Mr. Mellon, as our Secretary of the Treasury, has told us that if our debtors can not and will not pay, our only alternative is war to collect—another crucifixion of the world on a cross of gold.

I agree with Mr. Greene: "George Washington was right." Yes, in the vernacular, as right as a rabbit. But I say President Hoover is equally as right when, in referring directly to this matter, he suggests to the American people that they "be wise creditors in their own interest, and be good neighbors," as he did in his proposal of the one-year moratorium. Mr. Greene evidently disagrees when he says that our "10 per cent world trade has proved to be a snare and a delusion."

Nothing is to be gained by rejoicing that our Congress is developing a "growing resentment" against our "neighbors," as Mr. Greene would have us. On the contrary, in the language of Lincoln:

"With malice toward none, with charity for all, with firmness in the right, as God gives us to see the right, let us strive * * * to do all which may achieve and cherish a just and lasting peace among ourselves, and with all nations."

THEODORE DWIGHT.

Stamps Depict Nativity.

Budapest, July 23 (A.P.).—The Hungarian postmaster general has announced a new series of stamps showing the Virgin Mary with the child Jesus in her arms.

Mt. Vernon Parkway Preferred as Name

To the Editor of The Post—Sir: One of your correspondents has directed attention to the tendency of the public and the press to refer to the Mount Vernon Memorial Highway, the title bestowed by Congress, as the Mount Vernon boulevard, pointing out that it is not a stilted and formal thoroughfare such as the French appellation "boulevard" might imply. Both the terms "highway" and "boulevard" appear to be misnomers, for it is not a mere road but a way through a park, or parkway, linking the cherished earthly home of the father of our country and the seat of the Government he labored so nobly to establish.

A similar development on Long Island has been officially named the "Southern State Parkway." On each side of the thoroughfare land has been acquired for ornamental planting, parking areas, tennis courts, golf courses, athletic fields, picnic grounds, and at one point the road borders a body of water which affords boating.

It is unique in that its development precludes the stopping of moving vehicles by intersecting traffic. Cross roads are carried over or under the highway. Motorists must leave on the side on which they are driving and enter on the side on which they intend to travel. The road is free from billboards and unsightly fuel stations for machines or humans.

Tree lovers desiring to participate in the tree-planting movement have an excellent opportunity to express their admiration for George Washington by contributing trees and shrubs to enhance the beauty of this unique parkway in his memory. There is abundant room for more trees and shrubs, and next fall or winter, when transplanting is seasonable, more trees and shrubs will be welcome. The interesting and extensive ornamental planting along the Mount Vernon parkway is a commendable example of landscaping in the beautification of a public highway.

LEWIS L. YOUNG.

Turks Hang Moslem Priest.

Azizine, Turkey, July 23 (A.P.).—Villagers in this Smyrna province became angry when a Moslem priest, despite hard times, tried to raise money for a new mosque and threatened with hell fire those who dug no piasters from lean stockings. Some of the angriest went to the priest's house at night and hanged him.

Predicts Plain Stage Talk.

Dublin, July 23 (A.P.).—Lennox Robinson, of Abbey Players fame, told the Dublin Historical Society that he knew of only ten words which were barred from the American stage and he expected these to be in use within ten years.

Merry Race for German Arms Plants

Berlin Acts to Bar Control by Outsiders; Flick Holdings Taken.

BERLIN, July 23 — Holdings of Friedrich Flick in the Felsenkirchen Co., which controls the bulk of Germany's steel and machinery plants, have been taken over by the government ostensibly to forestall "foreign capital" securing a dominant place in Germany's key industry.

The transaction, measured in money, involves but a small item compared with the power going with it. Plans call for the purchase of 50,000,000 marks' worth of par shares at present market prices, or less than 25,000,000 marks, roughly $6,250,000.

The deal, marking another step in the government's steady penetration into various fields, such as banking and industry, also marks the eclipse of Flick from the industry wherein he tried to follow the financial policies of the late Hugo Stinnes, and apparently with no more success. Each built too rapidly on structures weakened by excessive borrowings.

Although not figuring directly in the deal, the government, in the final analysis, is the purchaser of the Flick holdings, acting however through the Dresdner Bank, with is largely government controlled.

* * * *

BEHIND the apparently drab financial transaction many business men and financial writers here profess to see the merry scramble being waged by armament manufacturers to buy huge blocks of stock in almost all enterprises of a competitive nature on the other side of their own borders.

Most of the financial writers here wrote that the government acted to keep Flick holdings, and with them control of the steel industry, from passing into the hands of a "French and Dutch" syndicate. The Taegliche Rundschau, however, said bluntly that the outsiders "seeking to get control of the steel industry was the well-known French cannon factory, Schneider-Creusot."

The significance of the report is heightened by questions which Adolf Hitler, Nazi leader, refused to answer at a recent trial at Munich.

He was asked by counsel whether the Czech munitions syndicate had given him any money toward his political movement. Hitler refused to answer the question; but significance is attached to it because of the close working agreement between the French Schneider group and that of the Czech industry.

* * * *

MUCH French money, some of it furnished by the armament industry, has been loaned Poland to develop railway connections through the Corridor to Gydnia, the new port the Poles are developing in the neighborhood of Danzig, a port since the Middle Ages.

Emphasis on a military treaty between France, Germany and Poland is being stressed in Germany by Arnold Rechberg, Germany's leading potash magnate. He sees in such an alignment possibility of bettering trade relations between Germany and the other countries in addition to the added protection against what he calls a "menace of bolshevism."

Such a treaty, accompanied as it might be by permission for Germany to increase her armaments, would benefit the heavy industries here, making the government's new investment appreciate in value. The new arrangement will be effective July 1.

Reich Parades Fleet to Impress Enemies

Berlin, July 23 (A.P.).—Germany's "vest-pocket" fleet is being paraded in the North and Baltic Seas this summer for the edification of bathers.

The massing of her sea strength there may serve also as a gentle reminder to neighboring countries that, even though small, the fleet must be reckoned with.

The parade is not an unusual affair, but extreme Nationalists on both sides of the Polish-German and Lithuanian-German borders have been delivering broadsides into the other camps and the fleet's presence may quiet some of the wild talk.

Accompanying the flagship Schleswig Holstein are two ships of the line, four cruisers, four torpedo boat flotillas and a squadron of mine sweepers.

Winning of Lottery Is Perilous in Russia

Moscow, July 23 (A.P.).—How a good proletarian bought government bonds, won $12,000 in a loan lottery and then was branded as a "kulak" and suffered seizure of his property, was revealed here.

The official announcement said that the local officials responsible for the case had been prosecuted.

Soviet Attacks Costs

Moscow, July 23 (A.P.).—"Cost accounting brigades" are the latest additions to the Soviet industrial shock troops. These groups watch methods and devise plans for lowering production costs and making individual industries self-supporting.

Uruguay Fights Rum

Montevideo, July 23 (A.P.).—The Uruguayan government has launched a campaign against alcoholism, designating the minister of education to head a commission studying liquor law enforcement and to campaign in schools and homes against drunkenness.

PRAYER FOR DIFFICULT DAYS

By EDGAR A. GUEST

Lord, grant our little family
The strength to bear life's tasks together;
Let us brave-hearted servants be,
And give us faith for stormy weather;
Grant us the courage for our tasks,
Whatever toil the morning asks.

Lord, bless our happy circle small,
Let neither care nor loss affright us.
Each evening when the shadows fall,
May love and comradeship unite us.

Though steep the hill and rough the way,
Let us not grumble through the day.

Lord, keep us safe from greed and hate
And all the shams which would destroy us;
Teach us against the whims of Fate
To keep our hearts serene and joyous;
And when the evening comes, content,
Grant us to call the day well spent.

(Copyright, 1932.)

New Guard In Australia Fights Reds

Semimilitary Group Resting on Oars After Defeat of Premier Lang.

SYDNEY, Australia, July 23 (A.P.). Victorious at the polls, the New Guard, the semisecret and semimilitary organization which flourished in New South Wales for two years, has subsided into the background.

Whether it emerges as a militant force probably depends upon the strength of any attempt that may be made to revive the radical social and political ideas which J. T. Lang, former premier of the state, tried to enforce through a stormy administration.

Had Lang not been overwhelmingly defeated in the mid-June balloting, the New Guard might have assumed here a role comparable to the old Ku Klux Klan of the postbellum South in America or of the Black Shirts in the reorganization of Italy.

Its ideas persist, however, and are spreading. In some other states of the Australian commonwealth there are reported to be branches so shrouded in secrecy that they are known as the Silent Guard.

* * * *

HEADED by Col. Eric Campbell, World War veteran with a distinguished record for bravery, the New Guard was determined that Lang had to go; that the unorthodox business and financial policies which he espoused were to be defeated at all costs.

How great a part the organization played in the election would be difficult to ascertain. But there were many meetings of guardsmen, and they were beginning to emerge as a well-drilled organization capable of military action—if called upon—when their battle was won peacefully at the polls.

Unlike the Silent Guard, acts of the New Guard were not all secret. Col. Campbell was once fined $25 for calling Lang a scoundrel at a public meeting. Capt. De Groot was fined a like amount when a spurred a horse across Sydney Harbor Bridge at the opening ceremony and cut the ribbon before Lang could do so.

Fearful perhaps of the drilling of the guardsmen and of its complete program for mobilization, leaders of the ousted government party were rasing a socialist or "red army" to combat the New Guard when the election changed the situation.

Government's Bars In Australia Losing

Canberra, July 23 (A.P.).—Heavy losses are being made by government-owned saloons in this Australian federal capital and the places probably will be sold or leased to private owners. Some of the bars already have been closed.

When Australia moved its capital from Melbourne to this made-to-order city the government had an ambitious scheme of liquor restraint. Nevertheless, drinking became so common that the city became known as "Canobeera."

Next, prohibiting private licenses, the government tried "model bars" of its own, but this experiment also has been a dismal failure.

Lord's Prayer Book Uses 112 Languages

Cleveland, July 23 (A.P.).—Francis E. Sommer, language expert at the Cleveland public library, has written a book which very few persons in the world can read, and yet it contains nothing more than the Lord's Prayer.

Sommer's book contains the prayer in 112 languages, not only French, English, Italian and Greek, but Burmese, Albanian, Ali, Teluga, Panjabi, Bengali and Micmac.

An earlier book by Sommer contained poetry from 80 different languages.

U. S. Food in Russia Brings Run on Store

Moscow, July 23 (A.P.).—The American section of the foreign colony staged a run on one of the Moscow stores operated for foreigners when they discovered "made in U. S. A." canned goods on its shelves.

Pangs of homesickness, mingled with hungry anticipation, overcame their dismay when they learned the exorbitant prices, and the whole stock was bought in a few hours.

The prices included black pepper at $4.85 a pound; one-half pound cinnamon, $2.40; one pound coffee, $2; one pound rolled oats, $1.26; one medium-sized can salad oil, $2; one pound powdered cocoa, $2.

Canned milk was the only reasonable item in the stock, selling for 10 cents a small can.

The goods, all standard American brands, were turned over to the store by the custom house, which seized them for nonpayment of the duty levied on all "goodies" from abroad.

Dutch Nazis Unite; Engineer Is Leader

Amsterdam, July 23 (A.P.).—A nationals socialist party will be founded shortly in Holland under the leadership of A. A. Mussert, chief engineer of public works in the Province of Utrecht.

The party, Mr. Mussert announces, will demand "vigorous government, discipline and the safeguarding of the national cause above personal or party interests."

Lead Against Radical Officials

Col. Eric Campbell (left) and Capt. De Groot have been enacting spectacular roles as leaders of the New Guard, a militant semisecret and anticommunist organization.

FROM A SENATOR'S DIARY

Being the Day-by-Day Observations of a "Member-at-Large" Set Down for His Own Satisfaction.

By the 97th Senator

Wednesday.

WE smile when we read in our histories of the medieval theologians engaging in furious debates over how many angels could dance on the point of a needle. Queer fellows lived in those days. But I doubt whether to future generations they will present a more amusing spectacle than United States senators solemnly arguing for a scientific definition of intoxicating liquor.

The Volstead act, once described by George Moses as "that jackass law," outlaws liquor containing more than one-half of 1 per cent of alcohol, presumably on the theory that beverages containing more than that percentage are intoxicating. For more than twelve years that definition has stood upon the statute books. Now there is a growing disposition, even among some of the more moderate drys—George Norris, for instance—to question its accuracy. The Democratic party stands pledged to modify the definition "immediately," so that the country can have beer while the eighteenth amendment is being repealed.

Hiram Bingham prompty took the Democrats at their word and called for action on his bill legalizing beer containing 3.2 per cent of alcohol. All he got was a new definition of the word "immediately." Apparently its meaning has been misunderstood heretofore. It doesn't mean "now" or "this minute" or even "today" in the Democratic dictionary. It is synonymous with that superably indefinite Mexican word, "manana," meaning, in effect, "tomorrow, always tomorrow."

No sooner had Bingham presented his bill than Democratic senators, notably Carter Glass and Henry Ashurst, were on their feet protesting vehemently against "political trickery." It was unfair, they said, to ask them to carry out their party's pledge at this time, even if the platform did say "immediately." In his anger at Bingham, Carter Glass said some things which he may regret in the course of the campaign, for instance, his allusion to the Democratic convention at Chicago as "a frenzied political assembly."

Glass, Ashurst and others insisted they could not vote on the beer bill until a commission of experts decides what constitutes intoxicating liquor. They believe, or pretend to believe, that it is possible to lay down a scientific formula which can be applied equally to all people under all circumstances. Bingham read them volumes of testimony by experts to prove that 3.2 beer couldn't intoxicate anybody. Whereupon the dry spokesman quoted eminent authorities to show that even the weakest beer was intoxicating.

They don't seem to understand that no two persons' capacity is quite the same. I have known robust fellows who could drink gallons of comparatively strong beer without showing signs of intoxication. They had been accustomed to drinking it from childhood and they were used to it. On the other hand, Carter Glass, who has

SENATOR WAGNER.

never tasted alcoholic liquor in his life, might get a bit woozy on one small glass of Hiram Bingham's 3.2 brew. Then again, no one person can accurately gauge his own capacity. One day, full of energy, he may be able to consume half a dozen or more drinks of high-powered hootch without showing its effects. Another day, tired and worn out, he might get drunk on two or three drinks of the same stuff.

If the country has to wait for a commission of experts to agree on what constitutes intoxicating liquor, I'm afraid the beer-loving section of the populace will have to go on drinking home brew for a long, long while.

Thursday.

IT HAS been notorious for years that political platforms are drawn primarily for the purpose of catching votes and not necessarily to be translated into action. In 1912, the Democrats declared for the free passage of American vessels through the Panama Canal. In the course of the campaign Woodrow Wilson said in effect: This is not molasses to catch votes, it is a solemn pledge to American shipping. Within a few months after he entered the White House, Mr. Wilson changed his mind, largely as a result of foreign protests, and he induced Congress to change its mind also, but only after stirring up bitter animosities which left deep scars.

When he ran for reelection in 1916 the Democratic battle cry was: "He kept us out of war." One month after his second inauguration the United States was in the World War.

These instances of the emptiness of campaign pledges are well matched now by the exhibitions in the Senate over the prohibition issue since the national conventions. And the country owes a debt of gratitude to Hiram Bingham for exposing their hollowness. Two years ago he was badly discredited in the tariff fight and the Senate, for the moment forgetting its clubby spirit, adopted a resolution censuring his indiscretions. His prospects for reelection this fall in Connecticut looked none too bright. By his conduct at the Republican national convention and in

SENATOR COUZENS.

the Senate since then, he has regained the lost ground, and, in the opinion of most observers, has rendered his reelection almost certain.

Hiram's insistence on immediate action on the beer bill ripped the mask of insincerity from the Democratic side and showed that the promise to modify the Volstead act, pending repeal of the eighteenth amendment, was, after all, just a campaign pledge. Pat Harrison, in an outburst of frankness, boldly confessed, in effect, that "we think we have a winning issue and we are not going to let it get away from us by voting before the election."

Bingham's conduct incensed Carter Glass, and when Carter gets incensed he boils over like a tea kettle. He retaliated by bringing in a repeal resolution designed to test the Republican sincerity. The ensuing debate had the effect of disclosing wide differences of opinion over the form of the amendment. Some senators think the amendment should contain a provision outlawing the saloon. Others believe that should be left to the States. Some want to know the correct definition of a saloon. Some point out that the saloon is outlawed now but we still have plenty of them, only they are called speakeasies. It was a valuable debate in that it showed the problems which must be met before a two-thirds majority can be obtained for the proposed amendment.

Perhaps Senators' minds will be clarified after they talk with their constituents and read the election returns. I have a feeling, however, that after all the intricacies of framing the amendment are studied, many will be glad to get back to Bob Wagner's simple proposition: "The eighteenth amendment is hereby repealed."

Even a majority of 100,000 for his dripping-wet opponent in the North Carolina senatorial primary failed to convince Cameron Morrison that his constituents are through with prohibition. He was one of the four Democrats voting against taking up the Glass resolution.

Friday.

THE Senate in the closing days of the session reminded me of the boarder who owed his landlord $100. He couldn't leave and he couldn't stay. Most of my colleagues were in much the same predicament. They were almost afraid to adjourn and go back to face their constituents, yet the pressure for adjournment was so strong they felt they must leave.

When they return in December, I expect to see some lame ducks among them. In fact, two already have been elected to the Lame Duck Club—Cameron Morrison, of North Carolina, and Smith Brookhart, of Iowa—the two most militant drys in the Senate. Three others—Harry Hawes, of Missouri; Waterman, of Colorado, and Cohen, of Georgia—are not seeking reelection. Some of the stalwart Old Guardsmen, notably George Moses, of New Hampshire; Jim Watson, of Indiana; Reed Smoot, of Utah; Wes Jones, of Washington, and Sam Shortridge, of California, face hard fights.

Among the Democrats, Broussard, of Louisiana, looks like a marked man. He had the misfortune to incur the displeasure of Huey Long, and Huey is determined to beat him. Mrs. Caraway will have a hard time getting herself renominated in Arkansas, in spite of Huey Long's promise to campaign for her. In South Carolina, Ellison Smith must beat Cole Blease in order to hold his Senate seat. There are likely to be some casualties in this list when the ballots are counted.

Saturday.

JIM COUZENS seems to have a positive dislike of being on the popular side of any major issue. For years, when it was unpopular to be wet, he voted wet. Now, when the tide appears to be running in the other direction, he votes consistently dry. His home State, Michigan, is going to have a referendum on prohibition in November, and maybe that will help to guide him in the future.

Praise from Sir Hubert: Excerpt from a statement by the United States Chamber of Commerce—"Congress has performed its task faithfully and well in the face of recurring emergencies and constantly shifting public opinion." R. B. S.

(Copyright, 1932.)

Air Defense Wins Favor of Italians

Saving on Cavalry and Navy Urged to Strengthen Flying Force.

ROME, July 23 (A.P.).—War's terrors have been pictured anew in Italy's parliamentary discussion of national defense budgets, preparing for the grave things that are predicted if the disarmament conference fails at Geneva.

While Italian statesmen, like those of other countries, argue for peace across the international parley board, the doctrine of a defense program is preached at home.

Opinion seems to favor an augmented air force as the country's principal means of safety, and some spokesmen have gone so far as to suggest abolition of other armed forces to raise the necessary cash.

Senator Nicola Romeo, in fact, proposed during discussion of the aviation budget, which Air Minister Italo Balbo declares to be insufficient, that cavalry be eliminated as a unit of the Italian army, and the money thus saved be spent in building planes.

* * * *

HE also recommended abandonment of large warships as useless in the face of air attack.

Senator Rolando Ricci, spokesman for the budget commission, cited reports of French, British and German military experts to the effect that in future conflicts the nation with the most initiative will take the offensive before war has been declared.

In this offensive airplanes will be used almost entirely, creating the greatest havoc possible before the opponent can strike back, the senator said. He did not name the experts whose reports he cited.

Italy wants peace, he asserted, but a future war must be considered as possible and adequate preparations must be made.

* * * *

MINISTER BALBO declared that no other power has offered greater sacrifices in the cause of peace than has Italy with her definite proposals for disarmament. There can be no compromise on these proposals, he said. They must be accepted as they are or rejected.

Count Guglielmo Pecori Giraldi, senator and field marshal, roused the house with a declaration that Italy's salvation in case of war will be in the rise of a "new Napoleon" who will lead her to victory.

Others orators in the national legislature described studies being conducted in several countries of a type of architecture that would be proof against air attack and of plans for quick concentration of civilian populations in antigas refuges.

Women Jockeys Aid Cause of Feminists

Paris, July 23 (A.P.).—While the Senate wrestles with the question of "votes for women" French women themselves have advanced the cause of feminism another notch.

Recently, for the first time in the history of France, they rode as jockeys in both flat and hurdle races in an amateur meet and "outshone the men completely," according to sports writers who were there to watch.

While the men, who appeared in the L'Eperon Riding Club meet, provoked roars of laughter when their horses balked at the hurdles, unseating many riders, two women rode a 2-mile hurdle race without error and finished in a dead heat. Then they proved their good sportsmanship by offering each other the prize.

Eight more rode a brilliant half-mile race on the flat, all of them finishing, with Mlle. de Wavrin nosing Kohinoor forward to win by a length.

The women wore the dark breeches and pink coats and caps worn at the hunt.

French Count Offers Old Title for Sale

Paris, July 23 (A.P.).—"Ancient title for sale" was an advertisement which appeared recently in a French paper, the blue-blooded advertiser adding that any respectable man who had the price might become a legal count.

The aspirant to the title would provide a pension for the childless nobleman and become the latter's adopted son. The count said this would make his benefactor legal heir to the title.

Hard times drove him to the offer, he said. Besides, he did not wish to have his title lapse.

Tons of Insects Used as Fuel in Furnaces

Muehlhausen, Germany, July 23 (A.P.)—Junebugs proved an excellent substitute here for steam coal.

Enormous swarms of the insects invaded this neighborhood, endangering trees and shrubs.

Within eight days the Muehlhausen gas works fed into their furnaces 2½ tons of the bugs, which they bought for $50.

Ruins Shown by Rain

Muelheim, Germany, July 23 (A.P.).—A recent cloudburst over the Reubenacher Heights, near the village of Bubenheim, laid bare on a hillside roof tiles and various utensils, indicating the site of a Roman camp of Julius Caesar's time.

OWEN YOUNG TELLS ROOSEVELT TRENDS

War Debt Expert and Industrial Leader Guest at Candidate's Home.

Hyde Park, N. Y., July 23 (A.P.).—Gov. Roosevelt today discussed with Owen D. Young, war debt expert and "big business" leader, foreign and domestic affairs, particularly the relationship of the American Nation to current world-wide economic problems.

Young and the Democratic presidential nominee were in conference at Krum Elbow for an hour and a half. Young could be seen through a window of Roosevelt's study puffing his pipe and talking rapidly. Roosevelt could be heard interjecting his own views.

Mr. Young was one of a group of leaders in finance, industry and social welfare that came to the Roosevelt country house overlooking the Hudson River to tell the nominee of foreign and domestic conditions which he will discuss in his campaign for the Presidency.

Neither Young nor Roosevelt would shed much light on their conversation. Young parried all questions with a brusque "no." The Democratic candidate explained in generalities.

"Facts, Trends and Needs."

"We just talked facts, trends and needs," was the Rooseveltian definition of the conference. Industry and finance at home and abroad were touched upon, he added.

Other callers were W. Averell Harriman, railroad executive and son of the late E. H. Harriman; Miss Jane Addams, organizer and director of Hull House in Chicago, a world-famous leader in bettering slum conditions; Miss Lillian Wald of the Henry Street Settlement, New York, and William H. King, Utah's Democratic United States senator.

Young, associated with what generally is referred to as "big business," represents an element that to a large degree opposed the Roosevelt nomination. He is chairman of the General Electric Board, but has interested himself in many political and social questions. Through membership on two commissions to study war debts and German reparations he became familiar with the perplexing inter-allied obligations.

He was author of the "Young plan" to settle war financial problems. An issue in the campaign is the disposition of allied financial obligations to the United States. Roosevelt has declared against cancellation which "big business" to a large degree favors.

Young Irked by Question.

Henry S. Hooker, of New York, formerly Gov. Roosevelt's law partner, was another visitor today. Hooker said he was a Republican but "there will be a lot of us to support Roosevelt." Regarding the support of Wall street, he said "Wall street will come around all right when they know Mr. Roosevelt."

After the conference Young appeared aggravated by the question, "Is it a fair assumption that you will support Mr. Roosevelt?" and replied, "Why ask me that?"

The governor then said he had received a letter from Young indorsing him. Young, who has been mentioned as a possibility for Secretary of State in the event of Roosevelt's election, always has been a Democrat.

Roosevelt said he expected to return to Albany tomorrow night. He said that he had not yet received the reply of Mayor James J. Walker of New York to the charges sent to the governor by Samuel Seabury, counsel to the Hofstadter investigating committee.

Poolesville Democrats Pledge United Efforts

Franklin D. Roosevelt and John N. Garner were indorsed at a meeting of the Poolesville Branch of the Progressive Democratic Club of Montgomery County held in the Henson's Hall, Poolesville, Md. The club pledged to put forth a united effort with other clubs to obtain election of the two candidates.

This was the first club in Montgomery County to indorse the Democratic candidates, according to John E. Oxley, chairman. Members of the executive committee are John A. Jones, Mrs. Parker Weller, Joseph N. Darby, Mrs. J. Herbert Brown and Mr. Oxley.

A Complete Funeral for $75.00

Or even LESS. The $75 funeral includes: Casket any color, plate engraved with name, No. 1 outside pine case, embalming by competent men, washing, dressing and shaving if necessary, advertising of notices, hearse, two Cadillac limousines, rugs, chairs, scarf for the door, removing from hospitals or home and all necessary services that are so well known at the DEAL FUNERAL HOME. NO EXTRAS.

Deal Funeral Home
LINCOLN 2800

White Jury Is Selected In Ohio Lynching Trial

Ironton, Ohio, July 23 (A.P.).—A jury of white men was empaneled today to hear the second-degree murder trial of six South Point, Ohio, white men accused of lynching Luke Murray, Atlanta, Ga., Negro. The jury was selected after 110 veniremen had been called in two days of examination. Opening statements will be made Monday.

Murray was spirited from the South Point Jail, where he had been held on a charge of threatening a white man with a knife. His body was found in the Ohio River six weeks ago. The defendants — Theodore Johnson, Taylor Napier, Clyde Elkins, and Garland, Milford and Lawrence L. Massie—claimed they were rowing the Negro across the river, when he jumped overboard and drowned.

G.O.P. STRONGHOLDS AIM OF FARLEY GUNS

Democratic Chairman Plans to Carry Fight Into Enemy's Territory.

New York, July 23 (A.P.).—Democracy will concentrate many of its big guns this fall on certain "hopelessly Republican" States in an attempt to wrest them from the Hoover-Curtis forces.

Frequently in Democratic campaigns of the past, the electoral votes of such States have been conceded to the enemy, and all the campaign fire has been directed toward States which held more promise of victory. But James A. Farley, national chairman, made it clear today that such strategy will not be followed this time.

States like Pennsylvania, Ohio, Vermont, Michigan and New Hampshire, which barely go Democratic, will receive just as much attention as any others, he said.

"All reports we have had from around the country are encouraging and we are confident of the outcome. I am predicting Gov. Roosevelt's election by the greatest majority ever given a Democratic nominee in a two-party fight.

"But nevertheless we are going to make an aggressive campaign in every State in the Union. Regardless of the fact that some States have been hopelessly Republican in the past, we are not considering any State lost yet and will do battle in each one of them."

Farley will go to Washington Monday night to consult with Capitol Hill Democratic leaders over the detailed campaign plans he has drawn up.

Mgr. Patrick J. Supple Dead.

Holliston, Mass., July 23 (A.P.).—The Right Rev. Mgr. Patrick J. Supple, prominent Roman Catholic churchman, who became ill while attending the recent eucharistic conference in Ireland, died here today. He was a student of the American College at Rome and won his doctorate in theology under Cardinal Satolli. In 1901 he was sent on a diplomatic mission to the Emperor of Japan.

Chicago Teachers Roused to "War"

Unpaid Instructors Irate as Other City Workers Receive Pay.

Chicago, July 23 (U.P.).—Chicago's unpaid school teachers declared war tonight against the city government. For 15 months they carried on with Spartan fortitude, going without lunches, darning their hose and patching their clothes.

But now an "overt act" has aroused the teachers to belligerency. In fifteen months they received only five and a half months pay in cash. The city owes them $28,000,000. In the face of those facts, other city employes had a pay day last week, totaling $1,900,000. The teachers got nothing.

Miss Agnes Clohesy, head of the Elementary Teachers Union, issued an ultimatum in behalf of her colleagues. Her statement read in part:

"If and when the Chicago schools reopen, teachers should junk their textbooks on history, economics and social science and teach these subjects from the travesty of democracy now being enacted in the great city about to stage a century of progress exposition."

$12,000 in Gems Missing.

New York, July 23 (A.P.).—Police were notified today that jewelry valued at more than $12,000 is missing from the Long Island home of Henry M. Minton, a banker, after a fire there yesterday. Minton is a member of the firm of Spencer Trask & Co., investment bankers. The fire caused damage estimated at $15,000 before it was brought under control.

THE HECHT CO.

66-in. Steel
CABINETS
. . . 18 inches wide
. . . 12 inches deep
All steel. 5 removable, adjustable shelves, green or ivory, or ivory-and-green. $3.94
Fifth Floor—The Hecht Co.

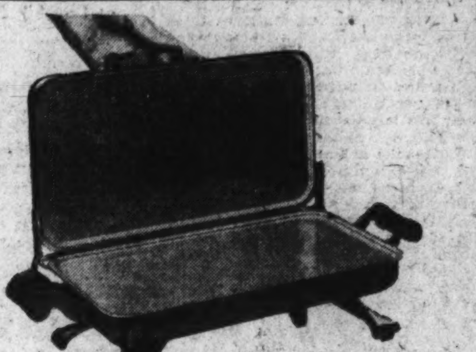

We've sold thousands of the single sandwich toaster . . . now here's a new one . . .

Double Toaster & Grill

It will toast two sandwiches, grills chops, fries bacon, makes pancakes. Has a special rim for gravy. Guaranteed for one year. $1.69

Cord and Plug, 25c

Fifth Floor—The Hecht Co.

THE HECHT CO.
F STREET AT 7th FREE PARKING WHILE YOU SHOP HERE

Famous "Detroit Vapor" Gas Range

$1 Delivers It—Balance Monthly

$29.95

Large, 16-inch all-porcelain oven. Utility drawer for pots and pans. Concealed manifold. Console type. Green and ivory.

Fifth Floor—The Hecht Co.

THE HECHT CO.
F STREET AT 7th FREE PARKING WHILE YOU SHOP HERE

Coil Spring GLIDERS
. . . with separate back cushions

$8.75

Same kind sold earlier in season for much more!

The back cushions and single seat cushion are removable. Strong metal frame, ball bearing hinges. Painted stripes, floral and stenciled designs.

Sixth Floor—The Hecht Co.

THE HECHT CO.
F STREET AT 7th FREE PARKING WHILE YOU SHOP HERE

DOLLAR SALE of DOMESTICS

Patchwork Quilts
Old-fashioned patchwork quilts . . . cool for summer. Green, blue, rose and orchid. $1

24-in. Ruffled Pillows
4 for $1
Chintz filled with kapok. Various colors.
Fifth Floor—The Hecht Co.

81x99 "Fine Count"
Pepperell SHEETS
Discontinued "Fine Count" sheets. Also size 63x108 and 72x108 inches. $1.00
42x36 inch Cases, 4 for $1
Fifth Floor—The Hecht Co.

7-pc. Lunch Set
54x70 cloth and 6 napkins. Colored borders. $1

Huck Towels
8 for $1
18x36 inches. Colored borders.

Damask Napkins
10 for $1
Hemstitched linen, 13x13 inches.

Damask Cloths
Stainless. 54x54 inches. Smart designs, in white, green, gold and combinations. $1

Quilted Bed Pads
Single or double sizes. Of heavy muslin. $1

39c Hand Towels
4 for $1
Imported linen huck and damask. White, or colored border. 17x32.

18x36 Cannon Towels
Heavy, double thread construction. With green, blue, orchid and rose colored borders. 10 for $1
Fifth Floor—The Hecht Co.

$1.95 and $2.95 Toile de Joer
Sateen Bedspreads
Rose and various Colonial designs. In soft boudoir shades. Single and double sizes. $1
Fifth Floor—The Hecht Co.

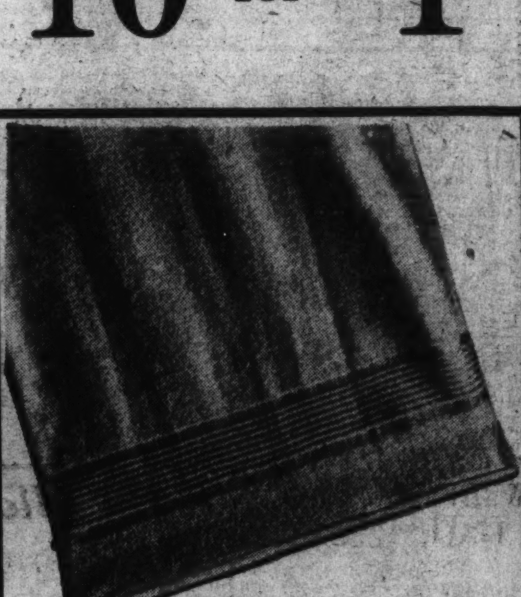

24x46 Inches!
Cannon Towels
Huge, sponge-soft bath towels. Green, rose, orchid, blue and gold borders. 6 for $1

THE HECHT CO.
F STREET AT 7th FREE PARKING WHILE YOU SHOP HERE

NEWS FEATURES AND SPORTS

The Washington Post.

NEWS FEATURES AND SPORTS

M WASHINGTON: SUNDAY, JULY 24, 1932. 9

STATE DEPARTMENT EXPLAINS SHELVING OF NICARAGUA CANAL

Lack of Need and Economy Chief Reasons for Delaying Project.

FACILITIES AT PANAMA ARE BELIEVED AMPLE

"Instability" of Country's Finances Also Cited in Official Report.

(Associated Press)

Construction of the Nicaragua Canal was shelved formally last week with a State Department summary of reasons why it is not needed.

Three reasons were given in a resume of United States relations with Nicaragua since 1902. First, the department said, world trade does not warrant the expansion; second, the necessity for economy in expenditure of public funds intervenes; and third, present traffic through the Panama Canal requires only about 50 per cent of its capacity, and when full capacity is demanded by traffic it will be made available by the additional water supply from the Madden reservoir at Alhajuela.

These reasons, the report said, "lead to the conclusion that no immediate steps must be taken to provide increased facilities for passing water-borne traffic from ocean to ocean."

Discussed Century Ago.

The Nicaraguan route has been talked of for more than a century. In 1884 a treaty was drawn to provide for United States construction of the canal to be owned jointly by both countries. This was not ratified, however.

The department's report said the "chronic instability" of Nicaraguan finances after 1913 was increased by the uncertainty regarding the ultimate outcome of the canal negotiations. The Bryan-Chamorro treaty was negotiated in 1914, granting in perpetuity to the United States the right to construct the canal, but not until a treaty of the previous year giving the United States an option on a canal route for $3,000,000 had been rejected by the Senate because of an administration attempt to include provisions similar to the Platt amendment in Cuba.

The State Department's report said the administration sought to insert these provisions at the suggestion of President Diaz of Nicaragua. (By the Platt amendment the United States reserves the right to intervene in Cuba for the maintenance of liberty and the protection of the lives and property of its citizens.)

Validity of Treaty Questioned.

The validity of this treaty was questioned recently when two Nicaraguan diplomats came to Washington seeking State Department supervision of an election for a constituent assembly. Reports were circulated that President Moncada had questioned the treaty's validity, so that an assertion by him of the treaty's validity was necessary. The State Department flatly refused the request of the two diplomats to have Marines supervise such an election instead of the presidential election which the department is pledged to oversee. The memorandum given the two Nicaraguans suggested strongly their plan would leave the incumbent president without a constitutional successor at the end of his present term, when he is required to relinquish the post.

Thus, while postponing indefinitely any intention of building the Nicaraguan canal, the State Department clearly emphasized its right to do so.

Refers to Recent Survey.

In the report just made public, the department referred to a survey made by Army engineers under command of Maj. Dan I. Sultan. Although some apprehension was expressed at the time of the Managua earthquake, the survey declared that none of the past earthquakes in Central America was "of sufficient magnitude to damage seriously massive, well-founded canal structures at either Panama or Nicaragua."

The department's report said a Nicaragua canal could be constructed for $722,000,000 in ten years and would afford a saving in shipping time and increased dependability to shippers, as well as increasing trade and commerce. Nevertheless, the survey advised against present construction for the three reasons given.

Gold Sunk Off Capes Lures Another Flee

Skipper, 60, Optimistically Braves Shark-Infested Waters in Quest of Millions in Bullion, Gems and Rum in Ship.

Norfolk, Va., July 23 (A.P.).—Another fleet is off on the rainbow trail to a hitherto unreached pot of gold—the treasure of the Ward Liner Merida, sunk off the Virginia capes more than 20 years ago.

Capt. Harry L. Bowdoin, in his ship Salvor, accompanied by the trawlers Sea Hawk and Sea Rambler, left here tonight for the point 60 miles off the coast where the wrecked ship lies 40 fathoms deep in shark-infested waters.

Pinning his hopes chiefly on a diving suit he has spent sixteen years in developing, the 60-year-old seafarer was optimistic on his departure. His principal salvage vessel is the reconditioned Western Union cable ship Telegrapher, but the two local trawlers were taken along to aid in the work of search and salvage.

Capt. Bowdoin, however, is not the first to be lured by the treasure of the ship which sank after being rammed by the United States Fruit Co. steamer Admiral Farragut on May 12, 1911. For the last twenty years, romance as well as desire for material reward has beckoned the adventurous to the wreck.

All passengers of the Merida were saved but the cargo and valuables deposited with the purser went down with the ship. There is reason to believe, therefore, that the hulk still holds 22 tons of half-refined gold and silver ore; bullion in bars worth at least $1,000,000; 4,000 tons of copper ore and 80 kegs of American $20 gold pieces.

Even more stimulating to the imagination is the list of valuables lost by passengers, many of whom were refugees fleeing from a Mexican revolution. Here are such items as a maharajah's pearls and an emperor's crown jewels. The most valuable jewels known to have gone down with the ship were contained in the collection of the Madero family, which included the gems of Emperor Maximilian of Mexico, and the rubies which his empress preserved following his execution.

Another item of the cargo which some might consider worthy of salvage was 2,000 kegs of fine Jamaica rum.

As early as 1916 a syndicate of New York bankers was formed and launched an effort to recover the Merida's treasure, but the wreck was not found and the project was abandoned. Again, in 1920 "The Sea Hawks," an organization of New York "blue bloods" sponsored an expedition. At this time it was claimed that the liner was found lying 40 fathoms deep about 60 miles off Cape Henry, but squalls and sharks made salvage impossible.

Last March Capt. Carl H. Wiley, of the Romano Marine Salvage Co., Seattle, came to Norfolk and started an effort to locate the wreck. On March 29 he announced that he had found the ship and left for his home, promising to return in May with equipment for raising the Merida bodily and later extracting the treasure from her hold.

Nothing more was heard from him up to the time Capt. Bowdoin steamed out from here in an effort to make his 16-year-old dream come true.

CHILE AUTHORIZES EMERGENCY LOANS

200,000,000 Pesos Made Available to Bolster Various Industries.

Santiago, Chile, July 23 (A.P.).—Loans to the agricultural, mining, industrial and colonization state credit banks, and the new institute of foreign trade, aggregating almost 200,000,000 pesos have been authorized by the government. The central bank will advance the loan.

This plan will mean a large increase in currency of the "paper" type, but the government has found no other way for the emergency financing needed to bolster industry and farming in Chile.

Loans to the farm credit bank include funds for helping the small land owner keep out of bankruptcy. Other loans for this bank include money for aiding production of the soya bean, beet sugar, hops, rice and cotton, and the breeding of fur bearing animals.

Industrial loans will aid new industries, such as the manufacture of electric light bulbs, batteries and other products now imported; aid small nitrate plants and help industries already established.

Colonization loans total 20,000,000 pesos. They include funds for establishing more socialized agricultural societies of the "collective" type; money for purchase of land in the central area for cooperatives or large organized agricultural communities, and other assistance for unit colonization.

The new institute of foreign trade will have charge of the bartering of nitrate and other Chilean products for those necessities in the Chilean market available in other countries, under provisions of the decree law creating this governmental bureau for the stimulation and facilitation of exportation.

Fifty million pesos have been handed the institute for its work, and the government expects a considerable increase in exports of all kinds. The institute will be in the form of a sales organization, in which the public may participate up to 49 per cent of the shares available. The subscriptions will go into a fund to reduce the cost of setting up the institute.

Soviet Visa Is Given to Justice Drew.

Moscow, July 23, (A.P.).—Supreme Court Justice James B. Drew, of Pennsylvania, who arrived several days ago in the steamer Reliance, received a visa from the Soviet government today permitting him to enter this country. The formality was delayed for some time because of technical procedure which held up issuance of the visa.

UPSWING EXPECTED TO REVIVE BUILDING

Realtors Report Shortage of Some Type in Each of 358 Cities Surveyed.

Chicago, July 23 (A.P.).—America, the National Association of Real Estate Boards indicated in a report today, is ready for a building boom.

Even a slight improvement in business conditions, the association said in commenting on a national survey, would serve to release a large amount of building construction. An appreciable business recovery would leave virtually every city with some shortage of building, the report said.

"Even under present pinched conditions of family income," the association reported, "and consequent 'doubling up' of families, 10 per cent of 358 cities survey in the United States and Canada report a shortage in homes.

"Seventy-six per cent of the cities reported a normal balance of supply and demand in private family homes, and only 14 per cent have an oversupply. Six per cent have a shortage of apartments and 66 per cent a balanced condition."

The survey reports "traces of an incipient building shortage."

Abnormal business conditions have resulted in an oversupply at present of commercial buildings, the report stated, but better business probably would provide tenants quickly for now empty stores and offices.

"Rents, in general, are at lower level than they were a year ago, but in most cases have shown a greater holding power than have selling prices of real estate.

"Central office properties and apartment structures show the greatest rent stability. In 21 per cent of the cities apartment rents are on approximately the same level as last year, while central office-building rents hold steady in 27 per cent."

Discussing sale conditions in the real estate field, the report listed an almost total lack of mortgage money supply as the dominant feature in holding prices down and retarding activity.

China Places Blockade On Manchoukuo Mail

Shanghai, China, July 23 (A.P.).—People who live in Manchoukuo won't get any mail from China beginning today, for the commissioner of the Chinese postal service announced this afternoon that a postal blockade against Manchoukuo would be effective immediately.

Presumably this was in retaliation for seizure by Manchoukuo authorities of customs revenues, which the Chinese contend belong to them.

FEDERAL BUILDING SPEEDED UP TO AID UNEMPLOYED ARMY

Plans Laid to Spend $123,000,000 in Present Fiscal Year.

$100,000,000 IS ADDED BY NEW RELIEF LAW

District Heavily Affected by Program Reaching to Entire Country.

(Associated Press.)

To relieve unemployment through furnishing work on the public buildings authorized and appropriated for by Congress, Treasury and Postoffice officials are bending every effort in expanding and speeding up their program as far as possible.

Plans have been laid for spending $123,000,000 in the erection of Federal buildings throughout the country during the fiscal year which began July 1. The entire program, which calls for the expenditure of $700,000,000, will take several years to complete.

Congress already has appropriated $496,463,942 and the relief bill passed just before Congress adjourned appropriated another $100,000,000 to be spent whenever the Secretary of the Treasury can certify to the President the money is available to start the additional work. It is not deemed likely that this work will get under way this year. The buildings which will be erected under this provision will be selected by the Treasury from a list already allocated by Congress and is expected to be made in time to begin work in the next fiscal year a year hence.

$100,000,000 More Ready.

The Treasury had $118,000,000 of public buildings under obligation on July 1, and during this year expects to place another $110,000,000 under contract, spending in the fiscal year $123,000,000. While Congress had made another $100,000,000 available when the money is on hand the economy bill contained a provision that the limit of cost on all building projects not now under contract must be cut 10 per cent.

Treasury architects expect they will be able to revise the plans of most of the buildings to come within the reduced limits, but in some cases they will have to call for supplementary bids reducing the cost of the buildings, and in others call for new bids by readvertising the projects. In all, about 220 projects will be affected, but the reduction is not expected to slow down the program which has been pushed at a maximum speed for the last three years.

Projects in District.

The Treasury, under its building program started anew in 1928, had completed 205 buildings by July 1 this year at a cost of $64,689,919. It had 359 buildings under contract, which will cost $307,416,600, while sites purchased in the District of Columbia had cost $27,522,523 and bids were on the market or in the specification stage for 118 projects which will cost $53,675,023.

The supervising architect's office of the Treasury is drawing plans for 44 projects while private architects are drawing plans for 62 projects, the combined cost of which will be $31,324,000. The Government owns the land for three additional projects for which the drawings have not been started. These buildings will cost $595,000. It has selected the sites for six projects which will cost $1,780,000 but has not yet received title to the land. Sites of four projects are awaiting selection. These will cost $1,585,000 while fifteen projects are held up for amended legislation and will cost $6,700,000. There is still available an additional $1,157,477 for purchase of land in the District of Columbia.

Rural Publishers Rap Federal Competition

Kansas City, July 23 (A.P.).—The complaint of country newspaper publishers against "cut-throat" competition on the part of the Government in printing envelopes was added today to objections previously voiced before a House investigation committee here by cattle raisers, bankers, live stock commission men, merchants and others.

"We have had some trouble with cut-throat printers," said O. W. Little, of Alma, Kans., secretary of the Kansas Press Association, representing 175 weekly newspapers, "but never in this business did they attempt to print envelopes at the murderous rate of 24 cents per 1,000, as does the Government." This practice, Little charged, adds to the postal deficit.

Tennessee's Income Tax Law Is Declared Void

Nashville, Tenn., July 23 (A.P.).—Tennessee's new general income tax law, estimated by officials to have a potential revenue value of between $2,000,000 and $3,000,000 annually, was held unconstitutional and void by the State Supreme Court today.

The court ruled that since the Tennessee constitution specifically empowered the Legislature to levy a tax on the income derived from stocks and bonds "not" taxed ad valorem, "the necessary inference and logical deduction followed that no other income tax could be levied." A tax on the income from stocks and bonds was imposed in 1929.

Com. James Parker, Jr., Marries in New Mexico

Santa Fe, Mex., July 23 (A.P.).—Commander James Parker, jr., 45, of Newport, R. I., retired naval officer, and Miss Tirzah Belle Smith, 22, were married here Friday night by Justice of the Peace J. A. Berardinelli.

WORK OF HARRIMAN WINS CHAIRMANSHIP OF GREAT RAILROAD

Son of E. H. Showed His Caliber by Labors for Illinois Central.

NOW HE WILL BECOME HEAD OF UNION PACIFIC

Has Never Chosen Easy Way of Becoming Successor to Masterful Sire.

New York, July 23 (A.P.).—A terse announcement that the Illinois Central Railroad in the first half of 1932 earned $1,000,000 more net income than in the first half of 1931 contained the story this week of why W. Averell Harriman had been elected chairman of the board of directors of the Union Pacific.

Harriman, the lithe, muscular and athletic 6-foot son of the late E. H. Harriman, was named a few days ago to step into the chairmanship of the Western railroad system which his father was mainly instrumental in building. While logically a successor to his trail-blazing father, it remained for him to give proof of his skill before the Union Pacific chairmanship was tendered to him. As chairman of the executive committee of the Illinois Central Railroad Co., which has been having a tough struggle in keeping its income abreast of its disbursements, the younger Harriman riveted his final claim to the distinction. The recent earning improvement was accepted by railroad men as proof.

"Chip Off Old Block."

Associates say that Harriman devoted long hours to his task of helping to improve the earnings of the Illinois Central. He made frequent excursions by day and night over the road and delved into the details of its operation, seeking the two-fold objective of cutting down expenses and of increasing business. To improve the record of 1932, despite the severe shrinkage in the volume of general business, was a real task.

Harriman is regarded by some of his associates as a chip off the old block. Now 40 years old, he has assumed the responsibilities left to him by his father and, his associates say, has never sought the easy way of handling them, but, out of preference, has taken the hard way. Older railroad men are not yet ready to say he has the genius of his father, but they are willing to concede he is a tireless and capable workman. Possessing abundant health, he is unsparing of his energies.

Efficient and Human.

'He is not a backslapping type of man," said one of his friends. "He goes about his work quietly and efficiently. Those who come in contact with him like him and have confidence in him. They find him efficient and at the same time human."

The new chairman of the Union Pacific is a graduate of Yale. While there he devoted his time pretty much to his studies and paid little attention to the social side of campus life. A devotee of horse flesh, he played a great deal of polo, and he tried hard to make the Yale crew, but did not quite have the strength needed to land a place in the shell where brawn is paramount.

Harriman does not like golf and refuses to play it. He offers no reasons for his dislike of the game, beyond implying it is too tame. His great hobby is polo, but he finds little time now to play it. In 1928 he was in No. 1 position on the American team and his goal shooting was largely responsible for turning back the invaders. In the Argentine matches he made polo history.

Little Time for Society.

For weeks before the matches, Harriman mounted a pony at his Long Island stables near Sands Point and, before going to his office, would practice his shots almost daily. He developed a skill that has seldom been equaled. He reached a point where, scarcely looking for the goal, he could send the ball hurtling on its way through the posts.

Persistent attention to detail as well as to the larger subjects before him, his friends say, has carried him forward in his business career. He sometimes works for 24 hours at a stretch and, like his father, finds little time for society.

As an officer or director of 55 corporations—railroad, shipping, industrial and banking—Harriman seeks to keep in close touch with all of them. He rarely misses a directors' meeting and he has scant use for men who join directorates for the distinction they bring without giving close study to corporate problems in return.

Editor Urges Open-Door Policy Toward Russia

Los Angeles, July 23 (A.P.).—Describing Russia as one of America's greatest potential markets, Crombie Allen, Ontario publisher and student of foreign commerce, urged the National Editorial Association here today to promote a friendly "open-door" policy toward that nation.

"Russia is neither a heaven nor a hell under the Soviet five-year plan," the Canadian said. "It is sort of an in-between place like any other country, but it should be interesting to all of us to know that Russia is really doing something big, something really on a gigantic scale."

Kansas Tax-Free Cities Are Joined by Beloit

Beloit, Kans., July 23 (A.P.).—Beloit was added today to the list of tax-free Kansas cities. The city council voted to suspend all city levies and place the entire cost of local government upon earnings of the city light and water department.

Chanute, Colby and Augusta are other taxless municipalities in the State.

U. S.-to-Norway Plane To Take 26 in August

BERNT BALCHEN,

who has been engaged as chief pilot for a 20-passenger flight to Norway this summer as a test of the feasibility of a permanent overseas route.

Balchen to Be Pilot on Flight via Greenland and Iceland.

Minneapolis, July 23 (A.P.).—Plans for a mid-August transatlantic flight from Minneapolis via Montreal, Greenland and Iceland, to Bergen, Norway, were announced tonight by L. S. Clark, Minneapolis business man, who said Bernt Balchen has been engaged as chief pilot.

Twenty passengers, a crew of six, in addition to mail, supplies and fuel, will be carried, Mr. Clark said. A flying boat is now being constructed and will be delivered here about August 1, he said.

Mr. Clark is secretary of a syndicate, Aerial World Tours, Inc., organized to finance the flight. He said the chief consideration will be safety and a test of the feasibility of establishing an air mail line operating on regular schedules over the northerly route. He said arrangements have been completed for underwriting the venture with an insurance company, asserting that this is the first time a transatlantic flight will be covered by a policy.

"Our entire plans have been laid with a view toward making a safe and sane flight," Mr. Clark said.

Continued on Page 10, Column 7.

CLEVELAND PLANNING AUTOGIRO OLYMPICS

Plane Steeplechase to Be National Event Feature at Air Races.

Cleveland, July 23 (A.P.).—The "windmill" planes will have their own Olympics in the national air races. Autogiros will go in for steeplechasing in a race that will resemble the high hurdles of a track meet, E. W. Cleveland, chairman of the air race contest committee, announced today.

Five 4-foot barriers will be set up in front of the grandstand spaced at intervals of 150 feet. The giro pilots will take off, leap the first barrier and land, coming to a full stop, then give their craft "the gun" for the next hurdle.

After hopping each barrier, the pilots will fly to a "home pylon" 800 feet away, circle and return to the steeplechase course, repeating two more times.

Lanes will be marked off just as in a track meet, and the planes will be disqualified for kicking over any barriers. Since the barriers will be only 150 feet apart, the autogiros will have only 75 feet in which to land and a similar space for taking off.

Race officials hope the events will demonstrate the flying characteristics of the autogiros besides providing novel amusement. The races are to be held August 27 to September 5.

Shriners' Advance Guard Arrives in San Francisco

San Francisco, July 23 (A.P.).—The influx of nobles of the Mystic Shrine for their fifty-eighth annual convention began today with the arrival of the advance guard of the Antioch Temple, Dayton, Ohio; Yaarab Temple, Atlanta, Ga., and Aballah Temple, Leavenworth, Kans. The conclave opens Tuesday.

Arrivals scheduled for tomorrow include 24 special trains, bringing several thousand Shriners and their women folk.

Coal Corporation Given Refund.

(Associated Press.)

A refund of $155,600 and a credit of $575,329 to the Old Ben Coal Corporation, Chicago, Ill., for overassessment and profits taxes in 1918, was announced yesterday by the Internal Revenue Bureau.

CHILE FINISHES LINK IN 9,800-MILE ROAD

Is Second to Complete Part in Pan-American Route Joining 2 Continents.

(Associated Press.)

With Chile's contribution, a spacious span has been made on the Pan-American road which is to wind its way 9,800 miles to all the capitals of the two Americas. The entire highway is expected to be open for international traffic within fifteen years.

The Chilean section of the pretentious project, running 1,577 miles from its beginning in Concordia, on the Peruvian coast, to its terminus at Santiago, has just been completed. Natural obstacles interposed to make construction of this link a difficult engineering accomplishment.

Over mountains, through gorges, and across vast stretches of flat valley and arid plains, the road traverses a country of markedly varying topography of much natural beauty.

It taps the world's richest nitrate region, passes through salt beds which have the characteristic aspect of a solidified stormy sea. Along the route also are rich gold, silver and copper mines.

Chile is the second of the nineteen nations which will be joined by this highway to complete its part, as the United States constructed some years ago a number if thoroughfares converging at Laredo, Tex., where the international road enters Mexico.

The North American section is generally considered as running northeast to connect Washington, D. C., and Ottawa, Canada, with all the other capitals of the Western World.

After crossing the Mexican frontier, the road will traverse some 1,500 miles of that country. The section between the border and Mexico City is expected to be completed within a year. Beyond, the route has been laid out to the Guatemalan border, and the road surfaced to Oaxaca.

Considerable work is reported to have been done on the highway throughout Central America. There are 311 miles of the route in Guatemala; 215 in El Salvador, 80 in Honduras, 243 in Nicaragua, 350 in Costa Rica, and 395 in Panama.

The survey of the direct route down the Pacific Coast and across the

Continued on Page 10, Column 5.

ADVERTISING FOUND TRADE STIMULUS IN PERIODS OF STRESS

National Firms Increasing Buying of Space Have Suffered Least.

FEW COMPANIES SHOW SALES GAIN IN 1931

Newspapers Favored by Big Concerns as Medium, Survey Reveals.

By LAWRENCE SULLIVAN.

It may sound a bit queer to some of the timid souls in the national business community, but America's greatest buyers of newspaper space have satisfied themselves that increased advertising appropriations offer the best approach to sustained profits in times of depression.

To the old business classic, "Advertising is the life of trade," a group of 25 of the country's largest advertisers now have added the vital corolary, "In times of stress, increase the advertising budget."

A statistical study published recently by the Bureau of Advertising of the American Newspaper Publishers' Association reveals that four of the largest buyers of newspaper space in the national group increased their 1931 advertising budgets by 30 per cent over the previous calendar year. And while the business volume of the Nation as a whole fell off about 18 per cent during 1931, these four companies reported a substantial increase in aggregate net earnings, as well as a larger unit volume of sale.

In 1930 the four companies spent $20,000,000 for newspaper advertising and earned $105,000,000. In 1931 the combined newspaper budget of the group was increased to $26,000,000 and net earnings increased to $111,300,000.

Applying the same analysis to a group of 50 national advertisers, the publishers' research disclosed that combined profits of 25 companies which pinched in their advertising expenditures declined 73 per cent last year, as compared with 1930; but 25 concerns which increased their newspaper display showed a combined decrease of but 7 per tent in net earnings.

Survey Supports Figures.

These results sustain, on the whole, the conclusions of a Commerce Department survey published last February, in which many of the 350 concerns showing better operating results in 1931 attributed the achievement to more liberal advertising.

Whereas the Commerce Department survey was based on volunteered information, however, the publishers' compilation is based upon actual audits, in which sales volume could be closely measured against the advertising dollar.

One drug concern increased its newspaper space by 60 per cent in 1931—and reported the largest dollar volume of sales in the twelve-year history of the enterprise.

A manufacturer of middle-priced automobiles increased his 1931 newspaper budget by $200,000, and net earnings for the year aggregated $3,579,849, against $1,018,331 in 1930.

A soft drink manufacturer increased his 1931 newspaper appropriation from $100,000 in 1930 to $160,000 in 1931. Net earnings for 1931 were $14,023,622, against $13,515,535 in 1930.

37 Per Cent Gain in Sales.

A Detroit producer of household oil burners devoted $275,000 to newspaper space in 1931, against $153,000 in 1930. Sales for 1931 were 37 per cent greater than during 1930.

A Nation-wide bus system increased its 1931 newspaper appropriation by $25,000 and reported an increase of $100,000 in net earnings for the year.

A cigar chain increased its newspaper outlay by $300,000 in 1931 and reported more cigars sold in five months than during the entire year 1930. In Philadelphia a special survey disclosed that laundry operators who used newspaper space increased their 1931 business by 21.5 per cent, while a comparable group which curtailed advertising or did not advertise at all, showed a decrease of 15 per cent in dollar volume under the previous year.

One of the largest New York department stores reported 20 per cent more sales transactions in 1931 with the same advertising volume used in 1929.

Oil Refiner's Success.

In a 30-day test at Chicago a national gasoline refiner increased sales of a campaign specialty by 30 per cent. The campaign since has been extended to 200 cities.

More recently one of the country's foremost producers of toilet articles decided to curtail dividends for a time rather than reduce advertising.

"Rather than curtail the national advertising of its products," the announcement reads, "the directors of the Colgate-Palmolive-Peet Co. voted to reduce the dividend on the common stock.

"The common dividend payable July 25 will be 25 cents a share, which compares with 62½ cents a share in each of the two preceding quarters.

"The management believes that active business and prosperity will in due course return to the country and that as heretofore the public will seek the quality and reputation of those brands which have stood the test of time and with which they have been familiar. For this reason

Continued on Page 10, Column 8.

Jusserand, War Time Envoy to U. S., Buried

Roanne, France, July 23 (A.P.).—Jean Jules Jusserand, war-time Ambassador to the United States, was buried today in the cemetery of St. Haon Le Chatel, his family home. Funeral services were in the little village church.

The local president of the War Veterans' Association and Judge Robert Picot, in funeral orations, ranked the ambassador with Foch, Clemenceau and Joffe, emphasizing his service in binding France to America in friendship.

Walther League To Open Sessions

Convention Starts Tomorrow in Los Angeles; Economy to Be Urged.

Los Angeles, July 23 (A.P.).—Instructed by the leagues they represent to support any program based on sound business prudence and economy, 1,500 delegates to the International Walther League Convention gathered here today for the official opening of the conclave Monday. The delegates represent 51,000 members of the international league.

The resolutions committee convened tonight to adopt measures designd to lower budgets on the official publication of the Walther League, the various hospices maintained throughout the country and the cost of conducting the convention and sectional meetings.

Prominent Lutheran speakers from the United States and Canada will address the three-day convention, among them being the Rev. A. R. Kretzman, Chicago, who tomorrow will sound the convention keynote. Tomorrow will be given over to organization of the convention. Dr. G. C. Barth, president of Concordia College, Milwaukee, will speak on ideals of the league.

Caterpillar No. 1 Observes 13th Anniversary of Escape

Fondles Scorched and Torn Parachute Which Dropped Him to Safety When Blimp Burned and Fell on Bank, Killing 13.

Akron, Ohio, July 23.—Every July 21, genial, gray-haired Henry Wacker takes a yellow, scorched parachute from its aging pack and gives it an airing.

This votary to gratitude is No. 1 member of the Caterpillar Club, that distinguished company of aviators who have saved their lives by using parachutes.

Wacker became the No. 1 member on July 21, 1919, when a burning blimp, "Wingfoot Express," crashed through the roof of the Illinois Trust & Savings Bank in the Chicago Loop, killing 3 passengers and 10 bank employes and injuring 28 persons.

And in spite of that experience, if you ask Wacker today "Is flying safe?" he will answer, "Absolutely."

He gives as a reason for his answer that he has spent 19 years in aeronautic work of one sort or another, and that that leap back in 1919 was the first and last time he ever was compelled to "bail out for safety."

Aviation has progressed greatly since that day in 1919, he points out. Such an accident as the Loop crash could not happen now, he says, because of the general use of helium. Blimp construction has improved and no parachutes are carried on such craft today.

Compact, stream-lined airplanes of today he regards as having amazing advance over the "crates" of 1912 and 1913, when he began as a mechanic at Curtiss Airport at Hammondsport, N. Y. Motors in particular, are more faithful.

The parachute Wacker used that day was made in England and was known as a Spencer. It hung on the side of the control car and blimp pas-

Continued on Page 10, Column 5.

Aristocracy Taking Leave Of Gold Coast of Chicago

Skyscraper Offices and Apartment Houses Fast Taking Place of Mansions From Which Social Life of City Rotated.

Chicago, July 23 (A.P.).—The Gold Coast is losing its gold!

Chicago's neighborhood of celebrated aristocracy—which took its place unchallenged among the haughty residential districts of the world—may soon be a rugged range of skyscrapers—and a memory.

The great stone and brick mansions with which the city's pioneer financiers and industrialists studded the beautiful strip, fronting Lake Michigan on the near North Side, are being evacuated one by one and the architecture effaced.

First business houses and hotels began pushing into the blue stocking neighborhood from the south along Michigan boulevard. From the west the expanding Ghetto populace encroached and from the north real estate organizations accumulated estates and built upon the sites huge apartment houses. These trends have been further accentuated by the current economic stress.

Fortunes of many of the pioneer families—amassed in daring projects that transformed the barren fire-swept patch that was the Chicago of 1871 into the humming metropolis of today—were dissipated in the financial collapse of 1929.

Mrs. Edith Rockefeller McCormick—much of her $40,000,000 fortune gone—deserted her house on the southern edge of the district last week.

The $1,000,000 mansion, for years a focal spot for brilliant social gatherings, has been mortgaged and "closed."

The imposing home in Bellevue place of Mrs. Waller Borden, manned by an army of servants, and which scintillated with elaborate social af-

Continued on Page 10, Column 7.

ZIEGFELD'S FUNERAL TODAY TO BE PRIVATE

Genius of Theater Will Be Placed in Vault Pending Burial in East.

Hollywood, Calif., July 23 (A.P.).—The genius of the Ziegfeld Follies has passed, leaving the theatrical world in mourning from Broadway to the movie lots of California.

Florenz Ziegfeld, glorifier of the American girl, died unexpectedly at a hospital here last night.

Since the day in 1907 when the Follies was born out of the imagination of his mind, the great New York producer lived in a period of the theater which he made epochal by light drama such as none other ever before had conceived. And so he died.

He lay in a bed at the Cedars of Lebanon Hospital, not far from the film plants of Hollywood, where many of his proteges—Will Rogers, Eddie Cantor, Marilyn Miller, Marie Dressler, Marion Davies, Lilyan Tashman, Ina Claire, Mae Murray—had come to continue the fame with which he first endowed them.

Wife Arrives Too Late.

It was a few minutes after 10 o'clock. Sudden pains attacked his abdomen. A nurse summoned one of his attending physicians, Dr. Marcus Rabwin. The doctor knew and Ziegfeld knew. There was a hurried telephone call to a studio, where his wife, Billie Burke, whom he made a star and whom he married eighteen years ago, was making a motion picture.

An automobile sped wildly through the streets of Hollywood. The pains increased.

"He knew that death was coming," Dr. Rabwin said.

There were two sudden gasps from the figure on the bed and life was gone. Down the hospital corridor came the sound of running feet. Through the door plunged Miss Burke, ashen-faced. It was 10:33 p. m. and she came two minutes late.

Tomorrow private funeral services will be held. One of the producer's dearest friends, a man he helped to the high road of fame, Will Rogers, arrived at the hospital during the night and took Miss Burke, prostrated with grief, and the daughter of the couple, Patricia, 15, to the Rogers home at Santa Monica.

Catholic Rites Today.

Rogers announced today that some time tomorrow Catholic rites probably will be spoken and the body placed in a vault to await burial in the East at a later date, when Miss Burke has completed her film work at RKO studios. The grief-stricken widow, fearing a curious crowd, asked that the services be kept secret.

From childhood, Ziegfeld's life had been a succession of vivid events. Born in Chicago 64 years ago, March 21, 1868, he left home at the age of 13 to romp in the Western shows of Buffalo Bill, but parental objections prevailed and he became a director of the Chicago Musical College, where his father was conductor.

The World's Fair in Chicago 40 years ago first projected him into the role of an impresario and star-maker. He gave America Anna Held, married her, and they were divorced. In New York he began his Follies and other great stage successes. "Rio Rita," "Whoopee," "Louie the Fourteenth," "Kid Boots," "Smiles," "Sally" and scores of others. He searched the country for beautiful girls and dressed them daringly.

When nudity on the stage began to become more commonplace, he suffered a touch of dignity and announced that thenceforward his chorus girls would be fully gowned. He clung to this idea for some years, but in his newest productions he was coming once more back to the Ziegfeld of old.

Ziegfeld's Mother, 83, Near Death, Is Not Told

Chicago, July 23 (A.P.).—Florenz Ziegfeld's mother was near death today—so near that relatives could not tell her of the death of her son. For days Mrs. Florenz Ziegfeld, sr., has been in a state of coma, brought on by old age and infirmities. She is 83 years old.

She has not recognized members of the family at her bedside for two weeks. A daughter-in-law, Mrs. Carl Ziegfeld, said today the elderly woman would not be told of the producer's death, even if she recovered sufficiently to understand. Physicians said Mrs. Ziegfeld could live only a short time.

The Legal Record

SATURDAY, JULY 23, 1932.

COURT OF APPEALS.

No session. Adjourned from day to day.

DISTRICT SUPREME COURT.

Mr. Justice O. R. Luhring presiding until August 2.

LAW PROCEEDINGS.

No. 73754. Alberta Kollman Ferreyross vs. The Fox Theater Corp.; time within which to file bill of exceptions extended to July 29. Attys., Jo V. Morgan, Douglas, O'Bear & Douglas—E. C. Brandenburg, Louis M. Denit.

CRIMINAL PROCEEDINGS.

G. J. 9813. U. S. vs. Jack Witznadel; recognizance, $1,000, Meyer Weinstein, surety taken.

No. 51463. U. S. vs. James W. Sherman; recognizance, $1,500, Standard Accident Insurance Co. surety taken.

G. J. 9841. U. S. vs. Charles H. Smith; personal bond taken.

G. J. 9868. U. S. vs. Thomas Hamilton; personal bond taken.

G. J. 9851. U. S. vs. Howard Carson, Joyriding; personal bond taken.

G. J. 9852. U. S. vs. Clen Dancy; personal bond taken.

G. J. 9899. U. S. vs. Joseph Brown; personal bond taken.

G. J. 9871. U. S. vs. Jane Parker; personal bond taken.

G. J. 9874. U. S. vs. Francis W. Marley et al.; personal bond taken each.

G. J. 9847. U. S. vs. James Dozier; personal bond taken.

G. J. 9850. U. S. vs. Christine Burley; personal bond taken.

G. J. 9866. U. S. vs. Burnard Turner et al.; personal bond taken.

G. J. 9881. U. S. vs. Jesse Allen; personal bond taken.

G. J. 9820. U. S. vs. William Brown; personal bond taken.

LAWSUITS.

No. 81581. John Hastings vs. Capital Traction Co.; damages, $3,000. Atty., William Wendell.

No. 8158. National Savings & Trust Co., executor, vs. Ralph and Rose Wallace; note, $10,230.90. Attys., Minor, Gatley & Drury.

No. 81583. Same vs. Ralph Wallace; lease, $1,200. Attys., Minor, Gatley & Drury.

DOCKETED JUDGMENT.

No. 2347. Beulah B. Moler vs. Perry A. and Essie Dyer; judgment Municipal court, $600. Atty., Irving Brill.

MECHANIC'S LIEN.

No. 15547. John M. Beane vs. James N. Hughes, 907 Aspen st. nw., $1,275.

EQUITY SUITS.

No. 54680. Bertha M. Phair vs. Aubrey A. Phair; limited divorce. Attys., J. A. O'Shea, John H. Burnett, Wilfred Goldstein.

No. 54631. Seigel-Katz, Inc., vs. Irving J. Levinson and Bertha Diskin Goldberg; set aside conveyance. Atty., Irving Brill.

BANKRUPTCY PETITION.

No. 2692. In re Alexander Tempchin; involuntary action. Attys., A. E. Steinem, Shefferman & Aronson.

Ziegfeld Sought Always To Excel Even Himself

Beautiful Girls and Glamorous Settings Were Two Major Ingredients in Producer's Recipe; Ankles First, Then Faces, His Watchword.

New York, July 23 (A.P.).—Florenz Ziegfeld began with Sandow, the strong man, and ended with "Hot Cha." In between times he glorified the American girl.

"Show Boat," tuned by Jerome Kern to the book by Edna Ferber, runs on today in revival, the last brilliant gesture of Ziegfeld. But "Hot Cha" was his last new production, and while it was not a failure it did not approach the success of his earlier productions, despite the antics of Bert Lahr, the vivacity of Lupe Velez and the presence for a time of the Kansan, Buddy Rogers.

Ziegfeld picked his girls for "glorifying" impartially from the four points of the land—East Side, West Side, South Bend, North Platte, it was all the same. The latest star to shine in the Ziegfeld constellation was Ruth Etting from Nebraska.

Among the stars he developed was the Claremore, Okla., gum-chewing champion, Will Rogers, who ad libbed to fame in the early "Follies." There was, too, Eddie Cantor, graduate of Gus Edwards' troupes, and Helen Morgan, from the night clubs.

Bert Williams, Negro comedian, gained his fame in Ziegfeld shows, slouching across the stage and singing lugubriously such songs as "Nobody" and "My Landlady."

Beautiful girls, premier comics, lilting tunes and sumptuous settings were the Ziegfeld recipe. Always doing things in the grand manner, he sought always to excel himself. The more money a show made the more he spent on the next. If he died without wealth, he opened the way to millions for others.

Hundreds of beauties paraded before him, and in selecting those he wanted for his productions he looked first at their ankles and then at their faces.

The ankles were more important, he explained, because they were on a level with the eyes of the audience and it was from them the audience got its first impression.

He often would make his selections without even glancing at the applicant's legs above the ankles.

"It's unnecessary," he said. "The circumference of the calf is always the same as the circumference of the neck. If you look at the ankle and then at the neck, you know just what the leg is like."

The typical Ziegfeld girl is tall and stately, with a well-rounded figure. Ziegfeld was opposed to the flapper type, or the girl who dieted too much. The Ziegfeld girl also has a graceful walk, knows how to carry herself well, due to the influence and training of Dolores, a Ziegfeld star of about a dozen years ago.

Of all the women he had seen in his long career of "glorifying," he recently listed the following as the ten most beautiful: Gladys Glad, Marion Davies, Billie Burke, Elissa Landi, Greta Garbo, Joan Crawford, Grace Moore, Jean Harlow, Evelyn Laye and Sally Eilers.

Tribute Is Paid Ziegfeld By Film Colony Notables

Hollywood, Calif., July 23 (A.P.).—The film colony which gained many of the stars made famous by Florenz Ziegfeld paid tribute to him today.

Eddie Cantor: "I could not feel any worse over the passing of Ziegfeld if he had been my father. He was responsible for the happiest years of my professional career. His going away leaves a great void in the theater. Daring, generous and lovable, he was a master showman of the American theater. In my lifetime and yours, there will never be another Ziegfeld. The great glorifier is gone."

Marie Dressler: "I can not think of a man or woman in American theatricals who will be more sincerely mourned. Mr. Ziegfeld made a contribution to the show business of our country that will be appreciated 50 years from now, even more than at present. He brought beauty and pleasure to millions of lives. He raised scores and scores of girls and young men from obscurity to stardom."

Samuel Goldwyn: "Apart from the deep personal friendship I had for Florenz Ziegfeld, apart from my admiration for him as a man deeply devoted to his family and his home, I loved him for the crusading, reckless spirit that he brought to his work. To the stage and through it, the screen, he carried his flair: his sense of drama, his color, his trained love of beauty and wealth. I have often wondered how far out of the theater the Ziegfeld influence went; whether this task of glorifying the American girl did not make American womanhood, and manhood, too, beauty-conscious."

Billie Dove: "The charm and kindliness of Mr. Ziegfeld's extraordinary personality will remain with all of us who knew him and worked with him."

Virginia Bruce: "He was an inspiration to all of us who ever had the good fortune to work with him."

Edgar Selwyn: "As a former stage producer, I have always been fully aware of the desperate chances Florenz Ziegfeld took, many times, to justify his belief that the American public would support them; enterprises conceived first and foremost with the highest standards of beauty and good taste."

Wallace Beery: "The sad news of his passing has affected more individuals than could be caused by the death of any other American showman."

May Robson: "In my 50 years on the stage I have never known a more dynamic, more important figure than Florenz Ziegfeld. He dominated completely that very important niche in the theater in which he ruled so long."

Lewis Stone: "He was a man who knew what he wanted and got what he wanted, and made millions of people happy. What greater obituary could a man have?"

Joseph Schenck: "Florenz Ziegfeld was an American institution and his name always has been synonymous with one of the most glorious chapters of entertainment history."

Al Jolson: "The news of Lorenz Ziegfeld's death is a bitter shock to everybody who ever knew or ever was associated with this master major of theatrical history. To the public the name of Ziegfeld meant the last word in entertainment; to friends it meant the last word in friendship. There will never be another like him. Personally, I am too stunned to realize he is gone."

Mrs. Emerick to Attend Homemakers' Conclave

Special to The Washington Post.

Purcellville, Va., July 23.—Mrs. O. L. Emerick, of Purcellville, will leave Monday to attend the annual meeting of the State Homemakers Association at Blacksburg. Mrs. Emerick, who is vice president of the organization, goes to represent the women of the Loudoun Home Demonstration Clubs.

Miss Penelope Morgan, Loudoun County home demonstration agent, will also be in Blacksburg to attend the annual meeting of the association. Due to this fact there will be no home demonstration meetings in the county from July 25 to July 30.

Missionary to Address Religious Conference

Massanetta Springs, Va., July 23 (A. P.).—Dr. S. M. Zwemer, famous missionary and member of the faculty of Princeton Theological Seminary, will give a series of special lectures as a part of the program of the Training School for Auxiliary Workers to open here Tuesday.

The training school is the sixth of the series of religious and educational conferences to be held here during the summer. It will continue through August 2. The Rev. Dr. William E. Hudson, of Staunton, is manager of the conference.

S. L. Anderson Expires Near Charlottesville

Special to The Washington Post.

Charlottesville, Va., July 23.—Samuel Leake Anderson, for a half century connected with the Southern Railway, died yesterday at his home, on Fry's Spring road, after an illness of two years. He spent the past winter in New Orleans with his son, Dr. T. B. H. Anderson, who has charge of the U. S. Marine Hospital there, but returned in May and had been confined to his home since that time.

Mr. Anderson had been a resident of Charlottesville 38 years. He entered the employ of the Southern Railway 51 years ago, but retired from active service in 1922 because of failing health.

Big Order Insures Plant Of 2 Months' Operation

Special to The Washington Post.

Martinsburg, W. Va., July 23.—An order for woolen cloth large enough to guarantee operation of its plant here and at Bunker Hill for two months on a 24-hour production schedule has been received by Dunn Woolen Co., it was learned today through the company's president.

Barring receipt of "delay production" orders which would temporarily halt the operation, the executive said he anticipated steady work for the approximately 300 workers. The plants have been operating on a broken schedule for more than a year.

Arlington County Gets Warning on Water Bills

Letters went out yesterday from the office of Roy S. Braden, county manager for Arlington County Va., calling attention to residents that all water bills due prior to and including those rendered April 1, must be paid on or before August 1.

Mr. Braden says that in accordance with a ruling of the county board at a recent meeting when bills are not paid in full, including water service, frontage and tapping, the service will be cut off. Bills are payable at the office of County Treasurer Charles T. Jesse at the courthouse.

Mrs. Mary Hallett Dies at Army Post

Wife of Lieutenant Colonel Active in Service Life for 23 Years.

Mrs. Mary M. Hallett, wife of Lieut. Col. Harley J. Hallett, Medical Corps, U. S. A., died yesterday at Fort Humphreys.

Mrs. Hallett had taken an active part in Army life for 23 years. She spent a number of years in Washington and leaves many friends here. She was a native of Pennsylvania.

The survivors, besides her husband, are a son and daughter, Harley J. Hallett, jr., and Duane H. Hallett; three sisters, Mrs. Herbert Lusk, Mrs. Louis Berchpold and Miss Harriet Shaffer, and two brothers, Harry Shaffer and William Shaffer. Funeral services will be held at 9:30 o'clock Tuesday morning from the post chapel at Fort Humphreys. Burial will be in Arlington National Cemetery at 11 a. m.

Slayer of Son-in-Law Gets 45 Years.

Marion Ill., July 23 (A.P.).—George Gahm, 54, former Johnston City banker and merchant, was found guilty late last night of murdering his son-in-law, Owen Stilley, and was sentenced to 45 years' imprisonment.

12 to 14 Individual Pieces Delivered Hot Any Hour Till Midnight. Or Drive to 2213 14th St. N.W. $1.00 Call North 6617.

L. L. PERKINS
WILL BOND YOU.
United States Fidelity & Guaranty Co.
Phone National 0913. 1415 K ST. NW.

$2,256,178 ALLOWED VIRGINIA FOR ROADS

Highway Loan Fund Part of Relief Bill Was Pollard Suggestion.

(Associated Press.)

A $2,256,178 slice of the $120,000,000 highway loan appropriation was allocated yesterday to Virginia by Secretary Hyde of the Agriculture Department.

A Garner-Wagner relief act provision, the highway loan fund was a proposal of Gov. Pollard of Virginia and found its way into the relief measure after bills containing that provision alone were introduced by Senator Swanson and Representative Burch, of Martinsville.

The loans to States may be used to match the regular highway aid allotments, which in Virginia's case will amount to approximately $2,000,000, and the law permits repayment by deductions from the regular allotments over a period of ten years starting in 1938.

The allocation of loan to Virginia came today, a few weeks less than a year after Gov. Pollard wrote President Hoover suggesting that such a loan be made.

A road loan of this sort was one of the few forms of relief available to the State since Virginia law forbids borrowing by the Commonwealth without a direct vote of the people.

Once before Virginia took advantage of such a loan. During the 1930 drought Congress provided a highway loan fund as a drought relief measure. Loans made then were repayable within five years and will be paid out before 1938.

Richmond, Va., July 23 (A.P.).—While it was still undetermined whether Virginia will take advantage of other relief loans made possible by the Federal Government, Gov. Pollard today definitely announced that the Commonwealth will take a $2,000,000 special allotment for highway work.

The use of approximately $4,000,000 additional Federal credit available to the State under the relief act still depends upon rules yet to be adopted by the Reconstruction Finance Corporation.

Windstorm Damages Farms in Ashburn, Va.

Special to The Washington Post.

Ashburn, Va., July 23.—A heavy hail and wind storm here yesterday lasting only fifteen minutes, left a pile of wreckage in its path as it blew down silos, several small dwellings, and uprooted trees.

At Dr. J. T. Jackson's residence a chimney was demolished and window panes were broken, while surrounding trees were uprooted. Two small houses on the farm of Arthur Swartz, near here, were wrecked by the wind but no one was hurt. A silo was blown over and another damaged on the farm of Norman and Harding, tenanted by P. Damewood. Hay barracks on the Will Hay farm were carried across and dropped on another farm. A hog pen also was blown away.

CATERPILLAR NO. 1 MARKS ANNIVERSARY

Continued from Page 9.

sengers wore an awkward "chute" harness throughout the flight.

The science of parachute packing had not been learned. It took a drop of about 200 feet for the parachute to open, whereas a modern "chute" opens in 75 feet.

The day of the accident, Wacker was in the open control car with Carl ("Buck") Weaver, mechanic, and Jack Boettner, the pilot, who became Caterpillar No. 2. Passengers were Milton G. Norton, newspaper photographer, and E. H. Davenport.

They were sailing over Chicago from Lake Michigan when there was a lurch of the control car and the blimp's envelope was discovered afire. They all jumped, but Davenport's "chute" fouled on a cable, and the "chutes" of Norton and Weaver burned.

Boettner was saved because his parachute collapsed while he was over a tall building. Wacker struck the cornice of a building and tumbled two stories onto a fire escape. He was unconscious two weeks with two fractures of the skull, fractures of all ribs on the right side of his body, wrenched back and hips, and an arm out of its socket. But he fully recovered.

The blimp crashed through the bank roof skylight, throwing gasoline and flames throughout the top floor from its bursting tanks.

Wacker is 52 years old now, and on the selling side of aviation.

CHILE FINISHES LINK IN 3,800-MILE ROAD

Continued from Page 9.

Andes to Argentina, Uruguay and Brazil shows 679 miles in Colombia, 531 in Ecuador, 1,137 in Peru, 1,577 in Chile, 901 in Argentina, 398 in Uruguay, and 1,130 in Brazil. Connecting routes cross Bolivia, Paraguay and Venezuela.

The movement for a Pan-American highway was stimulated by a resolution of the sixth international congress of the American States in Havana, Cuba, in 1928. The second Pan-American congress of highways at Rio de Janeiro in 1929 asked the governments of all states involved to cooperate in surveying the entire route and initiating construction.

Auto Liability Rates Set Until Inquiry Is Ended

Richmond, Va., July 23 (A.P.).—The State Corporation Commission today fixed automobile liability rates as of March 22, 1932, as applicable until the commission's current investigation of the business is completed.

The commission's order formally disapproving the rate filed by the companies pursuant to the act of 1932, and setting the March 22 level for temporary use, brings the question to a direct issue. Present rate schedules on file with the division of insurance will be analyzed by the commission for presentation at a hearing. The date will be fixed next week.

Washington Sites Will Have Markers

Bicentennial Ceremony to Be Held at Historic Spots Tuesday.

George Washington Bicentennial markers will be dedicated at Morgantown-on-the-Potomac and Laidlaws Ferry formerly, Cedar Point, in Charles City County, Va., at 3 p. m., Tuesday.

At Laidlaws Ferry, from which George Washington crossed on trips between Mount Vernon and Wakefield, a ferry marker will be presented on behalf of the Knights of Columbus and the Catholic Daughters of Charles City County.

The Morgantown marker bears the following inscription: "February, 1776; Washington's schooner ran aground off this point. From his diary of August 25, 1768—'Hauling seine upon the bar off Cedar Point for sheep's head but catched none.'"

Berryville Horse Show Prizes Are Announced

Special to The Washington Post.

Berryville, Va., July 23.—The Clarke County Horse and Colt Show Association will hold its annual show in its grounds just outside of Berryville, August 18 and 19. The prize list will include, besides the money prizes, six beautiful silver cups given in the Corinthian class, by Mrs. Carter Mulligan Lockwood in memory of her father, the late Charles Mulligan, of Clarke Co., who for years was president of the association. These cups will have to be won three times, but not in succession, by the same person.

The exhibit will include 33 classes and each day there will be five big races which will be judged by William Metzger, of Leesburg. For the hunters the judges will be Louis Merryman, Sparks, Md., and Wilbur Osborne, of Gordonsville; for the heavy draft classes, Harry K. Russell, of Winchester, and Thompson Sowers, of Clarke County.

Program Under Study For Old Folks Singing

Harrisonburg, Va., July 23 (A.P.).—Arrangements have been completed and a tentative program drafted for the Centennial Old Folk singing, a valley-wide event to be held at Eastern Mennonite College August 11.

A list of ten leaders has been chosen to lead in thirty selections from the Harmonia Sacra, the first edition of which was published by Joseph Funk in 1832. During the century the work has passed through nineteen editions, a record probably unequalled by any other volume of sacred songs published in the South.

Two Recess Appointments Made.

(Associated Press.)

Cecil T. Gray was given a recess appointment today by President Hoover as assayer in charge of the New Orleans Mint. President Hoover also gave a recess appointment to Winthrop H. Wright as assayer in charge of the Federal Assay Office at Helena, Mont.

U. S.-NORWAY PLANE TO START IN AUGUST

Continued from Page 9.

"The route we propose will include stops at Toronto, Montreal, St. James, Newfoundland, the Island of St. Pierre, Greenland, Iceland, Bergen and Oslo, Norway. The longest water jump will be 780 miles, from Iceland to Bergen. This will be well within the safety limit, as the boat has a cruising range of 1,300 miles."

If conditions permit, Mr. Clark said, the flight will continue through Sweden, Finland, Russia, Germany and England.

Two governments have authorized the issuance of special stamps for mail to be carried. The government of Newfoundland has authorized an issue of 400,000 air mail stamps, while the French insular possessions, south of Newfoundland, of which the Island of St. Pierre is the largest, will issue 5,000 special stamps, Mr. Clark said.

ARISTOCRACY QUITS CHICAGO GOLD COAST

Continued from Page 9.

fairs for more than a decade, likewise may soon be closed. Mrs. Borden is reported considering taking up an apartment a few blocks away.

The Charles Munroes' old brick and the Moses Wentworth dignified town house will give way to apartment buildings. Mrs. Richard Crane is reported planning to move from her great old gray stone mansion.

The Potter-Palmer mansion, for 50 years a landmark on the "Coast," has been sold to Vincent Benedix, who plans an office building on the site.

Only about ten of the several noted residences of yesteryear remain, and of these several families are awaiting the time when apartment buildings planned for the sites can be financed.

Charles M. Rea, 78, Is Buried in Virginia

Special to The Washington Post.

Charlottesville, Va., July 23.—Charles M. Rea, well-known resident of Batesville, died yesterday at his home. Burial rites were held at 11 o'clock this morning at Hillsboro Cemetery, the services being conducted by the Rev. J. P. Gulley, pastor of the Crozet Baptist Church.

Mr. Rea was a native of Albemarle County and was 78 years old. Besides his wife, he is survived by one son, Leonard W. Rea, of Batesville, and two daughters, Mrs. Georgia Ellinger, of Charlottesville, and Mrs. Minnie Floyd, of Farmville. He also leaves one brother, Ernest Rea, of Covington, Va.

Woman Sentenced in Embezzlement.

Lansing, Mich., July 23 (A.P.).—Charged with embezzlement from the retirement fund for Michigan school teachers, of which she was a former secretary, Mrs. Georgianna Kniesley, 33, today was sentenced in circuit court to serve from five to ten years in the Detroit House of Correction.

The shortest means to quick results. Post Classified Ads. National 4205.

ADVERTISING CITED AS TRADE STIMULUS

National Firms Increasing Buying of Space Have Suffered Least.

Continued from Page 9.

the company contemplates continuing its advertising campaigns."

According to the publishers' survey of 1931 results, 435 national advertisers invested a total of $143,365,000 in newspaper space during the calendar year. Of these firms 190 also used magazine space to the extent of $79,317,815 and 121 used radio broadcast to an expenditure of $21,223,882. Of the 32 industrial divisions represented in this group of advertisers, newspapers were the favored medium in 25.

Auto Advertising Cited.

Automobiles and trucks constitute one of the leading industrial groups from the standpoint of newspaper advertising expenditure. In this division eighteen companies spent $23,665,000 in newspaper space in 1931, as compared with $12,399,910 in magazines, and $368,950 in radio broadcast.

In the food products division 81 companies spent $20,395,000 in newspapers, as compared with $18,292,065 in magazines and $4,868,442 in radio. Fourteen tobacco companies invested $28,730,000 in newspaper space last year, as against $5,029,790 in radio and $3,949,086 in magazines.

Among other industries that favored newspaper advertising were druggists' sundries with 78.4 per cent of the year's appropriation, finance with 67.7 per cent, railroads with 78.8 per cent, gasoline and motor oils with 74.8 per cent, radios and phonographs with 58.8 per cent and soft drinks with 65.7 per cent.

The bureau pointed out that its survey did not comprise a complete record of newspaper advertisers nor even the leading users of newspaper space. It represents a group of national advertisers whose expenditures the bureau has been able to check.

C. E. Young, Boston Post Official, Dies.

Boston, July 23 (A.P.).—Charles E. Young, for many years assistant managing editor of the Boston Post, died at his home here today. He joined the post staff 27 years ago, coming from Gloucester, where he had edited a paper, and advanced through various positions of trust.

QUALITY DURABILITY DECORATIVE
ARMSTRONG'S UPHOLSTERY

CHAIR CANEING $1.00 up
New Cut Prices on Upholstering
Porch Rockers Splinted

1235 10th St. N.W. Met. 2062
Near Cor. 10th and N. Sts. N.W.

ARMSTRONG'S
Same Location 21 Years
NUF-CED

SEE ALL THE OTHERS
—BUY THE NEWEST!

1933 Streamline Series

See all the others—ride in them, drive them. But be sure to see and drive the newest! Then you will know why motorists are so enthusiastic about the new Willys-Overland Streamline Series. Orders for these brilliant cars are keeping our factory busier than at any time in the last 18 months—July business is 50% ahead of June—June was 30% ahead of May! Besides ultra-modern design of beautiful Streamline bodies, these new Willys-Overland cars bring you extra size, extra comfort, extra power, extra value—and the proved performance of the famous Silver Streak Motor, tested for more than 100,000 miles, winner of 16 AAA records!

Illustrated, New Streamline Six Custom Sedan, $770

WILLYS-OVERLAND
MID-CITY SALES COMPANY DISTRIBUTORS IN 4 STATES

Parts and Service Departments and New Car Sales Rooms—Three Trunk Lines

1711 14th St. N.W.—Decatur 5050

Buy Murray Tires and Save the Tax—NO MONEY DOWN

MONROE BALDWIN, Mitchellville, Md. SEITZ MOTOR CO., Oxon Hill, Md. BAUSERMAN MOTOR CO., Arlington, Va. C. LEO McKENNEY, Alexandria, Va. PARTIN MOTOR CO., Rockville, Md. ROYAL SALES CO., Front Royal, Va.
C. E. ORGAN, Winchester, Va. J. W. SLAUGHTER, The Plains, Va. J. A. SWAIN, JR., CO., Culpeper, Va. CATLETT MOTOR CO., Catlett, Va. H. S. LOWE, Brandywine, Md.

YOUR PRESENT CAR CAN PROBABLY APPLY AS THE DOWN PAYMENT. BALANCE AS LOW AS $7.50 WEEKLY

SPORTS

The Washington Post.

MANUSH SLUGS NATS TO 6-5 VICTORY OVER MACKS

U. S. Wins Doubles, Leads Germany, 2-1, in Davis Cup Play

France Is Hit By Lacoste's Illness

May Call on Veteran Brugnon to Play in Final Round.

Allison-Van Ryn in Easy Win; U. S. Needs 1 Victory.

By FRANK H. KING.
(Associated Press Staff Writer).

PARIS, France, July 23 (A.P.).—Needing but a single victory in two singles matches tomorrow, the United States was accepted tonight as the challenger of France for the historic Davis Cup in the big Roland Garros Stadium here next week-end.

A brilliant young pair of Americans, Wilmer Allison and John Van Ryn, brought the prediction within a step of certainty today by overwhelming the German doubles team of Daniel Prenn and Gottfried von Cramm 6—3, 6—4, 6—1, to give the United States a lead of two matches to one in the American and European interzone final.

And as the Americans reached within a step of the challenger's place, developements within the ranks of the Davis Cup defender, France, added to the possibility that the young squad from overseas might sweep on through the interzone final to capture the cup itself, and end the five-year reign of the tricolor.

Lacoste Stricken With Tonsillitis.

On top of the superb tennis of Allison and Van Ryn it developed today that Rene Lacoste, returning to Davis Cup tennis after a long absence due to illness, was suffering from tonsilitis and would probably be unable to play next week-end.

Despite his objections, Jean Borotra, who insists that he is too old for such things, will be drafted for one of the singles roles while the great Henri Cochet will carry the other, leaving Borotra to team with his old partner, Jacques Brugnon, in the doubles.

Playing brilliant tennis individually and teaming to perfection, Allison and Van Ryn snuffed out the Germans today in 40 minutes of play, allowing them but eight games in the match. Allison particularly was in grand form and his fiery play, after a weak showing at Wimbledon, led to the possibility that he might supplant Frank Shields as Ellsworth Vines' teammate in the final singles tomorrow.

Shields Faces Harder Test in Brenn.

Shields, who played such erratic tennis against Von Cramm yesterday to lose the opening singles, would face an even stiffer opponent tomorrow in Prenn, the ranking German star. Vines will oppose Von Cramm.

Both the German players showed the effects of the hard play yesterday and only once in the three sets today were they able to gain the upper hand. Von Cramm never was able to develop the crafty net game that baffled Shields Friday while Prenn's gymnastics and heavy hitting were futile gestures in the face of the American's perfect team play.

New York Golf Title Won by Miss Wattles

Utica, N. Y., July 23 (U.P.).—Miss Peggy Wattles, Buffalo, won the New York State women's golf championship today, defeating Miss Frances Snyder, Rye, N. Y., conqueror of Miss Helen Hicks, national champion and former State title holder. Play ended at the conclusion of the thirtieth hole, with the Buffalo girl leading 7 up. Miss Wattles carded 140 for the 30 holes, while Miss Snyder had 148.

The Buffalo miss, a veteran of State and national golf competition, was not extended during any time of the final round. She played below par in the morning session, going out in 37, three strokes under par. Miss Snyder had eliminated Miss Hicks in the semifinals yesterday.

Cliff Sutter Reaches Crescent Tennis Finals

Huntington, N. Y., July 23 (A.P.).—Clifford Sutter, of New Orleans, No. 6 national rank'ng star and seeded No. 1, in the Crescent-Hamilton Club invitation here, gained the final round this afternoon by turning back the former first ten star, Wilbur F. Coen, jr., of Kansas City, 6—4, 6—3, 6—4.

Both players worked under a severe handicap. First they were delayed by rain and then, after the match got under way, they were forced to stop twice because of showers. The Southerner proved the better "mudder" when the match was resumed, hitting the wet balls with an accuracy that was uncanny.

GOLF PRACTICE
60 Balls, 40c
E. G. A. Golf School
"CLIFF" McKIMMIE—PRO.
4000 Wisconsin Ave. N.W.

Plucky Play, 12-1, Beats Equipoise

Whitney Star Bows by Neck as Big Impost Tells.

Pittsburgher Third; Winner in Front From Start.

By CHARLES DUNKLEY.

ARLINGTON PARK RACE TRACK, Chicago, July 23 (A.P.).—They finally conquered Equipoise, 1932 handicap champion of the American turf today.

In a thrilling, heart-breaking finish as any race crowd ever witnessed, Plucky Play, the surprise horse of the turf, broke the winning streak of Cornelius Vanderbilt Whitney's great 4-year-old, defeating him by a neck in the Arlington Handicap, a race that was worth $27,500.

Plucky Play ran the mile and a quarter, leading from start to finish, in 2:02 1-5. Pittsburgher was third, Tred Avon fourth, White Clover II fifth, and Stepenfetchit last.

Gusto, winner of the $50,000 American Derby and $88,000 Arlington Classic a week ago, did not start. Dr. Freeland and Risque also were scratched.

Equipoise Won Seven in Row.

Previous to today's defeat, Equipoise had raced to victory in seven straight stake events, earning $68,825 this season, and appeared to be invincible.

But packing that back-breaking impost of 134 pounds, his own fractiousness in delaying the start at the barrier brought Equipoise's defeat. When the field of six reached the starting gate Equipoise refused to go into his stall, and plunged and reared for 8½ minutes.

As those minutes clicked off, the 134 pounds on Equipoise's back grew heavier, and in the thrilling duel with Plucky Play down the stretch, the load grew to a ton.

Plucky Play, closing at 10 to 1 in the mutuel betting, paid $26.04 to win, $9.48 to place and $5.22 to show. Equipoise paid the surprising price of $3.18 to place and $2.78 to show. The show price on Pittsburgher was $4.42.

First Win of Year For Plucky Play.

Today's victory was Plucky Play's first this year and he was greatly favored by the weights, carrying only 111 pounds.

The triumph was worth $22,000, going to owner Norman W. Church, Los Angeles, the sum of $3,000 was earned by Equipoise, while $1,500 went to Pittsburgher, and $750 to Tred Avon.

Plucky Play, ably ridden by Jockey Georgie Woolf, bounded to the front the instant the barrier was sprung, and racing under slight restraint until the head of the stretch, was game enough and had enough left to withstand the challenge of Equipoise. Pittsburgher fought the full distance out with Plucky Play, yielding to the drive down the stretch to Equipoise to wind up in third place, six lengths back of the Whitney star. Behind Pittsburgher trailed Tred Avon, the Maryland mare. Stepenfetchit, which closed as second choice with the sensational youngster, Sylvio Coucci, on his back, never threatened, finishing in sixth place.

Parker Beats Burwell For Carolina Crown

Asheville, N. C., July 23 (A.P.).—Frankie Parker, of New Orleans and Milwaukee, won the singles championship in the North Carolina open tennis tournament at the Biltmore Forest Country Club by beating Teddy Burwell, of Charlotte, in straight sets, 6—3, 6—3, 8—6.

The Charlotte youth rallied to make a game fight of the match in the third set but Parker had too much reserve. The New Orleans star took the first two sets without much trouble.

Opinion of Athletes On Weather Puzzles

Los Angeles, July 23 (A.P.).—Los Angeles, as proud of its weather as a hen over a newly laid egg, is a bit perplexed.

The Japanese athletes, here for the Olympic games, say the climate is so cold they can't do their best training.

And the Swedes and the Finns say the climate is too hot.

Finish of Double Play Cuts Off Mackian Run at Plate

Louis Johrden, Post Staff Photographer.

Catcher Moe Berg is pictured putting the ball on Jimmy Dykes when the latter tried to score from third on Bishop's fly to center. Sammy West's throw was a bit off line, but Berg dove into the runner for the putout. In inset, Heinie Manush, the hero of the game, who hit two triples and two doubles.

MUNY CROWN TO FLORIDA YOUTH

Bob Miller, Florida, Beats Pete Miller in Finals, 5 and 4.

LOUISVILLE, Ky., July 23 (U.P.).—Robert L. Miller, of Jacksonville, Fla., defeated Pete Miller, Chicago, 4 and 2, today in a 36-hole final over the Shawnee Club course to take the Public Links golf championship of the United States.

Miller thus became the second Florida golfer to take this title in its eleven-year history. Robert Wingate, of Jacksonville, won it in that city in 1930.

Three up at the end of the morning round of eighteen holes, Bob Miller increased his lead to 5 up on the twentieth. Pete Miller took the twenty-second and twenth-fourth hole, but Bob took the twenty-fifth to become 4 up, which he held at the twenty-seventh.

Pete then put himself 3 down on the twenty-eighth with a par 5 and went 2 down on the thirtieth with par 3. He was wild on the thirty-first, taking a 6 on a par 4 hole. They halved the next two and decided the match on the thirty-fourth.

Pete Miller was 1 up at the first nine holes this morning, but blew up coming in when his putting failed.

In addition to winning the title, the 21-year-old Bob Miller also became a Kentucky colonel, for the new champion was appointed an aide de camp on the staff of Lieut. Gov. A. S. Chandler of Kentucky, following the match.

Wilson, Ex-Army Grid Star, Joins Benedicts

Sharon, Pa., July 23 (A.P.).—Lieut. "Lighthorse" Harry Wilson, former all-American football star with the Army, was married tonight to Miss Patricia Flinn, former society editor of the Sharon Herald. Wilson now is with the Air Corps at Langley Field, Va.

Cummings Tops Field At Montgomery Traps

"Cy" Cummings, with 18 hits in 25 shots, led the field in competition at the Montgomery Skeet Club yesterday on the East-West highway between Chevy Chase and Silver Spring. Frank Symonoskie was second with 17 while Morrison Clark, I. Stemler and M. Harrison tied for third. There will be a woman's event Wednesday. Skeet is a new form of trapshooting.

RETURNS TO ENGLAND.

Joe Curran, of Flint, Mich., veteran soccer player, has returned to England.

MAJOR LEAGUE STATISTICS

AMERICAN LEAGUE.
TEAM STANDINGS.

	W.	L.	Pct.
New York	64	29	.688
Philadelphia	56	40	.583
Cleveland	53	39	.576
WASHINGTON	52	42	.553
Detroit	49	41	.544
St. Louis	41	50	.451
Chicago	31	58	.348
Boston	22	69	.242

YESTERDAY'S RESULTS.

WASHINGTON, 6; Philadelphia, 5.
St. Louis, 5-4; Detroit, 1-9.
New York, 4-5; Boston, 3-4 (first game 15 innings).
Chicago, 6; Cleveland, 5.

TODAY'S GAMES.

Boston at WASHINGTON.
Philadelphia at New York.
Cleveland at Chicago.
Detroit at St. Louis.

NATIONAL LEAGUE.
TEAM STANDINGS.

	W.	L.	Pct.
Pittsburgh	52	36	.591
Chicago	48	41	.539
Boston	47	44	.516
Philadelphia	49	47	.510
St. Louis	43	45	.489
New York	41	45	.477
Brooklyn	42	50	.457
Cincinnati	41	55	.427

YESTERDAY'S RESULTS.

New York, 3-9; Boston, 2-0 (first game, 14 innings).
Philadelphia, 10-16; Brooklyn, 2-5.
Pittsburgh, 11; Chicago, 8.
Cincinnati, 3; St. Louis, 2 (11 innings).

TODAY'S GAMES.

St. Louis at Cincinnati.
Philadelphia at Brooklyn.
New York at Boston.
Pittsburgh at Chicago.

10th Olympiad Week Away As Crowds Seek Tickets

Daily Attendance of 100,000 Assured as 58 Nations Start Games Saturday; Police on Guard; Curtis to Review Parade.

LOS ANGELES, Calif., July 23 (U.P.).—A week from today Vice President Charles Curtis will review a parade of 58 nations and proclaim the celebration of the tenth Olympiad opened.

His brief proclamation will set 2,000 of the world's best amateur athletes into competition for the 1932 Olympic games.

Between the opening ceremony and the closing of the contests August 14, championships will be decided in 135 events.

Although the games still were a week away, Los Angeles tonight had the festive air and the suspense of the night before "the big game."

The flags of all nations were strung through downtown streets. The hotels were crowded and every incoming train, boat and airplane brought fans, officials and athletes.

Steamer Brings 400 Fans to Games.

The Panama Pacific Liner California docked during the day with 561 passengers. Four hundred debarked to attend the games.

The California also brought in a sizable Olympic mystery. Eight representatives of Cuba to the game were supposed to be aboard and the Cuban consul and many Cubans were at the dock. The team was not aboard and the Olympic games committee began a radio search to determine if the athletes were aboard another ship.

There were slightly more than 1,500 foreign athletes at Olympic Village, the home of all male competitors during the games, and Chapman Park Hotel, where the women are living, had a roster of 98.

The chief delegations not yet on the grounds include the teams of Great Britain, Canada and South Africa. They will arrive together Monday.

Great Britain's team aroused the most interest among these because of reports of unexpected strength in the track and field representation, especially in the shorter distances.

100,000 Attendance Daily Assured.

The United States, Finland, Germany and Great Britain are expected to fight it out for the track and field honors.

So great was the activity at the main ticket office that extra police were put on duty to keep order, and the office was kept open until 6 p. m. to take care of the crowds. The games already are assured of a daily attendance in excess of 100,000.

An event of the day was the dedication of the Long Beach Rowing Stadium, at the finish line of the course, over which the pick of 23 nations' oarsmen will compete during the games. The course has been proclaimed the largest in the world.

Mrs. Painter Triumphs In Essex Club Tennis

Manchester, Mass., July 23 (A.P.).—Mrs. Marjorie Morrill Painter, of Dedham, today gained her second leg on the Essex County Club Women's Invitation Tennis Trophy by outdriving the Western finalist, Josephine Cruickshank, of Santa Ana, Calif., 9—7, 8—6.

This East-West pair staged their first meeting and Mrs. Painter's success against the Californian's backhand in deep court accounted for her winning points. It was a bruising match, service going 12 times in the 30 games.

Miss Cruickshank lost her first service in each set and, as a result had to wage an uphill battle. She appeared hopelessly beaten early in the second set and after trailing one game to four, broke her opponent twice to pull up to five-all. Games went with service during the next three games and Mrs. Painter pulled out the match in the fourteenth by swooping up to the net to register two placements and force Miss Cruickshank to bat two of her back-hand returns outside.

To gain the final Miss Cruickshank eliminated Mrs. Lawrence A. Harper, of Oakland, Calif., who was last year's runner-up to Mrs. Helen Wills Moody.

EDGEMORE NET VICTOR.

Edgemore scored a 6-3 victory over the Bureau of Standards in the Suburban Tennis League yesterday. The winners scored almost at will, in the singles, but were extended in winning in the doubles.

Rutley (E.) defeated Baker, 6—4, 6—4; Willis (E.) defeated Hubbard, 6—0, 6—3; Thomas (S.) defeated Walker, 6—2, 6—4; Hathoway (E.) defeated Morse, 6—1, 6—1; Rutley and Willis (E.) defeated Baker and Krechman, 6—2, 6—4; Hathoway and Walker (E.) defeated Moore and Thomas, 4—6, 6—3, 8—2; Hubbard and Cragoe (S.) defeated Beattie and White, 6—0, 6—0; Callan and Tracy (E.) defeated Schmid and Wright, 6—2, 6—3; Godfrey and Kramauer (S.) defeated Kelliher and Coe, 6—2, 6—4.

Tilden Wins After Dropping Set As Pro Championships Start

CHICAGO, July 23 (A.P.).—William T. Tilden dropped a set to Ellis Klingeman, of Chicago, in his first engagement in defense of his professional tennis title today, but, as usual, speeded up enough to win.

Klingeman won the first set, 6—4, but Big Bill increased the pace and ran out, 6—4, 6—2, 6—0. Other favorites successfully negotiated today's tasks, with Albert Burke, the French champion, making the most impressive showing. Burke jumped on Allan Wylie, of Winnetka, at the start and lost just two games. The scores were, 6—1, 6—1, 6—0.

Phil Bagby, of Kansas City, eliminated Capt. Valerian Yavorsky, of White Sulphur Springs, Va., 7—5, 7—5, 6—2, and Paul Heston, of Washington, D. C., defeated Jack Castle, of Buffalo, N. Y., 6—3, 6—2, 6—3. Emmet Pare, of Chicago, seeded number three among the Americans, and Bruce Barnes, Austin, Tex., number five, drew first round byes.

Vincent Richards, three times winner of the national pro title, will meet Robert Murray, of New York, tomorrow, while Karel Kozeluh, Czechoslovakia, former champion, meets Rudolph Noble, Forest Hills, N. Y.

Bagby and Tilden will meet in the first second-rounder tomorrow.

YANKS TAKE 2 GAMES BY ONE RUN

Beat Red Sox, 4 to 3, in 15th; Homers Win Final, 5-3.

YANKEE STADIUM, N. Y., July 23 (U.P.).—The New York Yankees increased their American League lead over the Philadelphia Athletics to nine and one-half games today when they came from behind to nose out the Boston Red Sox twice, 4 to 3 in 15 innings, and 5 to 4 in the nightcap.

Lyn Lary's single, scoring Gehrig, gave the Yanks victory in the first tilt. Charley Ruffing hurled the entire distance for the Yankees, giving up seven hits, one a home run by Johnson. He struck out ten batsmen.

The nightcap was won in the eighth inning when both Lou Gehrig and Tony Lazzeri connected for circuit smashes. Smead Jolley contributed a home run to the Red Sox score.

FIRST GAME.

Boston.	AB	H	O	A	New York.	AB	H	O	A
Olson,2b	6	2	5	9	Byrd,cf	7	1	4	0
Wat'd,cf,rf	5	0	3	0	Sewell,3b	7	1	3	3
Johnson,lf	4	1	2	0	Chap'n,rf	6	0	2	0
Jolley,rf	4	2	1	0	Gehrig,1b	5	3	13	1
Oliver,cf	2	0	1	0	Combs,lf	5	2	1	0
Alexa'r,1b	5	0	21	0	Lazzeri,2b	6	0	5	7
Picker'g,3b	6	1	1	5	Crosetti,ss	3	1	3	1
W'stler,ss	6	1	7	9	†Ruth	0	0	0	0
Connolly,c	5	0	3	3	‡Hoag	0	0	0	0
Andrews,p	3	0	0	0	Lary,ss	2	1	2	2
Moore,p	2	0	0	4	Jorgens,c	6	1	12	1
					Ruffing,p	6	2	0	0
Totals	48	7	*44	30	Totals	53	12	45	15

*Two out when winning run scored.
†Batted for Crosetti in ninth.
‡Ran for Ruth in ninth.

Boston .... 000 100 020 000 000—3
New York ...... 001 000 002 000 001—4

Runs—Watwood, Johnson (2), Gehrig (2), Combs, Jorgens. Errors—Watwood, Alexander, Pickering, Warstler, Connolly. Runs batted in—Ruffing, Jolley, Johnson, Combs, Lary. Two-base hits—Gehrig, Sewell. Three-base hits—Jolley, Olson, Combs. Home run—Johnson. Stolen base—Alexander. Sacrifices—Andrews, Combs. Double plays—Olson to Warstler to Alexander, Crosetti to Lazzeri to Gehrig; Sewell to Gehrig, Pickering to Olson to Alexander. Left on bases—Boston, 7; New York, 13. First base on balls—Off Ruffing, 6; off Andrews, 2; off Moore, 5. Struck out—By Ruffing, 10. Hits—Off Andrews, 7 in 8 innings (none out in ninth); off Moore, 5 in 6 2-3 innings. Losing pitcher—Moore. Umpires—Nallin and Van Graflan.

SECOND GAME.

Boston.	AB	H	O	A	New York.	AB	H	O	A
Olson,2b	2	0	2	1	Hoag,lf	3	1	3	0
Oliver,cf	5	1	2	0	Sewell,3b	4	1	1	0
Johnson,lf	5	2	1	0	Chap'n,rf	3	0	1	0
Jolley,rf	5	1	2	0	Gehrig,1b	3	3	11	1
Alexa'r,1b	4	1	3	0	Combs,cf	4	2	2	0
Picker'g,3b	4	1	1	1	Lazzeri,2b	3	2	2	5
W'stler,ss	4	1	4	4	Crosetti,ss	4	0	1	3
Tate,c	3	2	9	1	Phillips,c	4	0	5	2
Durham,p	3	0	0	9	Pipgras,p	3	0	1	3
					Allen,p	0	0	0	0
Totals	35	9	24	7	Totals	31	9	27	14

Boston .... 0 0 0 2 0 2 0 0 0—4
New York ...... 3 0 0 0 0 0 0 2 x—5

Runs—Hoag, Sewell, Chapman, Gehrig, Lazzeri, Johnson (2), Jolley, Alexander. Error—Crosetti. Runs batted in—Gehrig (2), Combs (2), Alexander, Jolley (2), Lazzeri. Two-base hits—Combs, Tate, Johnson, Hoag. Home runs—Jolley, Gehrig, Lazzeri. Sacrifice—Olson. Double play—Olson to Warstler to Alexander. Left on bases—Boston, 9; New York, 6. First base on balls—Off Durham, 3; off Pipgras, 4. Struck out—By Durham, 5; by Pipgras, 3. Hits—Off Pipgras, 9 in 8 2-3 innings; off Allen, 0 in 1-3 inning. Hit by pitched ball—By Durham (Chapman). Wild pitches—Pipgras (2). Winning pitcher—Pipgras.

Sande Gives Mills Riding Lesson In Winning Empire City Derby

NEW YORK, July 23 (A.P.).—Earl Sande, the old master of the saddle, gave Hank Mills, the youngster, a riding lesson today as he brought James Butler's Apprentice home in front of the Wheatley Stable's Dark Secret to repeat his Empire City Derby triumph with a clean-cut victory in the Knickerbocker Handicap at Empire City.

Many of the crowd thought Sande lucky to win the derby with Apprentice. As the result of their belief the Mills-Dark Secret combination was the favorite at 4 to 5, with Apprentice, coupled with Star Fire, closing at 11 to 5.

There was no luck, however, in Sande's victory today. He sent the Butler 3-year-old over the mile and one-sixteenth in 1:46 1-5, fast time for the slow track, to defeat Dark Secret by one-half a length.

Sande rated Apprentice third and always in the best going. The Earl made his move with the Butler star around the bend. He quickly passed Dark Secret and then overhauled Renaissance in the stretch. Mills put up a brilliant finish on the Wheatley ace and, although passing Renaissance in the last 100 yards, was unable to menace the winner.

Outfielder Snatches Win From Earnshaw in Ninth, Hitting His Second Triple

MANUSHED

PHILADELPHIA.	A.B.	R.	H.	O.	A.	E.
Bishop, 2b	4	0	0	2	4	0
Cramer, cf	5	0	2	1	0	0
Cochrane, c	3	0	0	4	0	0
Simmons, lf	5	0	0	5	0	0
Foxx, 1b	3	2	2	9	0	0
Haas, rf	3	2	1	1	0	0
McNair, ss	3	1	0	0	1	0
Dykes, 3b	4	0	2	3	1	0
Earnshaw, p	4	0	2	0	1	0
Totals	34	5	9	*25	7	0

*One out when winning run scored.

WASHINGTON.	A.B.	R.	H.	O.	A.	E.
Rice, rf	4	2	1	1	0	0
Myer, 2b	3	1	1	2	4	0
Manush, lf	5	3	4	4	0	0
Cronin, ss	3	0	2	3	2	0
Kuhel, 1b	4	0	0	10	0	0
West, cf	5	0	1	3	1	0
Bluege, 3b	4	0	1	0	5	0
Berg, c	2	0	1	4	0	0
Maple, c	0	0	0	0	0	0
Coffman, p	2	0	0	0	1	0
Brown, p	1	0	0	0	0	0
Marberry, p	0	0	0	0	0	0
Weaver, p	0	0	0	0	0	0
*Judge	1	0	0	0	0	0
†Harris	1	0	0	0	0	0
Totals	35	6	11	27	13	0

*Batted for Berg in eighth.
†Batted for Marberry in eighth.

Philadelphia .... 000 302 000—5
WASHINGTON ...... 300 100 002—6

Runs batted in—Myer, Manush (2), Cronin (2), Foxx, Dykes (2), McNair, Earnshaw, West. Two-base hits—Rice, Manush (2), Berg, Dykes, Foxx, Haas. Three-base hits—Manush (2), Cronin. Home run—Foxx. Sacrifice—Myer. Double plays—Myer to Cronin to Kuhel; West to Berg. Left on bases—Philadelphia, 8; Washington, 11. First base on balls—Off Earnshaw, 6; off Coffman, 5; off Brown, 1. Struck out—By Earnshaw, 3; by Coffman, 2; by Brown, 1. Hits—Off Coffman, 6 in 5 2-3 innings; off Brown, 2 in 1 2-3 innings; off Marberry, 1 in 2-3 inning; off Weaver, 0 in 1 inning. Winning pitcher—Weaver. Umpires—Guthrie and Geisel. Time of game—1 hour 50 minutes.

Drives in Tying Run and Scores After West's Single.

Also Hits 2 Doubles; Coffman Wastes 3-Run Lead.

By FRANK H. YOUNG.

OUTFIELDER HEINIE MANUSH was the big noise at Griffith Stadium yesterday when the Nationals took one of the most interesting games seen here this season by staging a two-run rally in the ninth inning to down the Philadelphia Athletics, 6 to 5. The triumph, which evened the teams at 9-all in season's play, was credited to Monte Weaver, the fourth native pitcher used, and was his fifteenth of the year. Jimmy Foxx hit his fortieth homer during the game, so the day was not a total loss to him.

Manush was prominent throughout the game. At bat, he poled out two triples and two doubles while extending his connsecutive-game hitting streak to 22, during which he had collected a total of 44 hits, while he also contributed two fine fielding plays. He scored three runs himself and it was the second of his three-base clouts which drove home Sam Rice, who had walked, with the tying run in the ninth. Manush brought over the winning run when Sam West singled after Connie Mack had ordered Pitcher George Earnshaw to fill the bases by walking both Joe Cronin and Joe Kuhel.

Nats Lose 3-Run Lead.

The gallery of about 3,000 na[illegible] just about given up hope when the Nats packed away the verdict. They had taken a three-run lead in the first and lost it, and had become 1 up in the fourth only to see their foes wipe this out and take a one-run lead in the sixth.

After this minor splurge in the fourth inning the Nats had not come close to getting a hit off Earnshaw's offerings, so it is no wonder that the cash customers were not particularly optimistic as the ninth opened. Rice led off by coaxing a walk and Myer immediately sacrificed him to second. Then Manush delivered his second triple, a drive to the right-field wall, and it was a long fly was needed to give the Nats victory. Figuring his best bet was to take a chance on a double-play, Connie Mack ordered Earnshaw to fill the bases by walking Cronin and Kuhel. This brought West to the tee and he came through with a

Continued on Page 13, Column

In the Wake Of the Game

THE Nationals show here this afternoon for the last time until August 13, meeting the Boston Red Sox and then taking an early train for Cincinnati, where they play the Reds in an exhibition tomorrow before opening their second invasion of the West in St. Louis on Tuesday.

Although the Red Sox are trailing in the race, they can not be rated as a set-up and the Nats will have to put their best foot forward to win. Manager Marty McManus wired ahead that he plans to start Pitcher Larry Boerner, former Washington sandlot star, on the hill for the Bean-aters, while Al (Tommy) Thomas will do the native flinging.

Pitcher Frank Ragland will not return to Washington after all. Following a brawl in which three other Lookout players figured in Chattanooga last Wednesday, he was ordered to rejoin the Nationals. There is no room for him here, however, and President Clark Griffith yesterday wired him to report to Clyde Milan, Birmingham manager. Ragland goes to the Barons on option.

When Foxx hit homer No. 40 in the fourth inning yesterday, it put him exactly 30 days ahead of the pace set by Babe Ruth in 1927, when he poled out 60 for a major league record. This gives Foxx 58 more games in which to clout 21 more homers for a new record.

Catcher Roy Spencer probably will be out of action for at least another week, he declared yesterday. He took an easy workout Friday and, as a result, found that the swelling under his right knee had increased when he reported at the stadium yesterday.

Bluege cut in front of Cronin to make a one-hand grab of Simmons' bounder in the fourth, killing him at first on a rifle peg. As Foxx hit his homer a moment later, this cost the A's a run.

Simmons came in fast to make a fine shoestring catch of West's liner opening the home fifth.

Cramer hit safely twice yesterday, giving him a total of 19 hits for the week. He was credited with four Monday, eight in a double-header Tuesday, two each Wednesday and Thursday, and one Friday.

FRAZEE-POTOMAC LAUNDRY CO.
75¢ 75¢
The kind of service you expect
Just Phone NATIONAL 0335
Seersucker
Palm Beach
Linen
Nurotex
Kant Krush
75¢
36 LOCATIONS
75¢ 75¢
FRAZEE-POTOMAC LAUNDRY CO.

FINE CAPITAL CITY LEAGUE PROGRAM OFFERED TODAY

2 Outstanding Games on Card

City Cab-Dixie Pigs in Feature in Section A.

Heights-St. Joseph's Clash in Section B Headliner.

THE attention of the sandlot fans will be divided between two Capital City League games today, each of which will have important bearings on the outcome of the pennant races in sections A and B.

City Cab hooks up with the pace-making Dixie Pigs at 3 o'clock on the South Ellipse in the standout game in section A, and with Bob Lyons, crafty southpaw serving them up and "Handsome" Fitzgerald doing the receiving, stands a good chance of putting the skids under Hugh Waldrop's gang. Lyons held the second place Ciro's Village nine to a couple of skimpy hits two weeks ago, shutting them out for a 6-0 victory, and if he is right today the Dixies can expect the same nasty medicine.

Heights Team Meets St. Joseph's.

Columbia Heights, with the laurels almost in its grasp, squares off with St. Joseph's, an old and dangerous rival, in the section B feature. The game will be played on the north Ellipse at 3 o'clock. Last season when the Saints were doing nicely and were headed toward a tie with the Dixie Pigs for the sectional honors, the Heights crew stepped in and handed them a defeat by scoring nine runs in the ninth inning. The Churchmen have not only memories of that defeat to spur them on today, but also of another, inflicted earlier in the current campaign.

Dor-A figures to win the second half title in the senior division when it opposes the Koontz Service nine at 1 o'clock on diamond No. 10. The Koontzmen turned the tables on the boys from Magruder Park in their first game, but with Bob Ruble hurling against them today are on the shorter end of the odds.

The race in the junior division is just reaching the stages of a good, old-fashioned free for all. Choose your own winner and your guess is as good as the next fellow's. Georgetown, first half titleholder, was bumped off by Mount Rainier, and is not assured of victory in its game today with Fussell-Young.

Fussell-Youngs Choices.

The ice cream manufacturers are favored to win the race in some quarters. Dixie Polish, the team that surprised everyone by romping through the first half and beating all of the strong teams, only to lose its last two games to underdogs and the honors in the bargain, clash with the revamped Swann Service team.

Headed for the honors in the midget race, "Zip" Poole's Wonder Bread nine is looking forward to victory over Thompson's Furniture Co. team today. A win will assure the Breadmen of at least a tie for the laurels. The National Pale Drys will test the mettle of Goodacre's, their archrival, in the only other game listed in this division.

Desjardins in Swim Exhibition at Ft. Myer

Pete Desjardins, former Olympic diving champion and present coach at the Wardman Hotel pool, will give an exhibition, Tuesday night at Fort Myer in conjunction with the annual swimming meet of the members of the C. M. T. C. now in training there. Women champions of the District will also take part in the exhibition.

Tomorrow morning, starting at 9:30 o'clock the annual field day of the citizen soldiers will be held. Contests in all branches of the track and field sport are scheduled.

FRENCH'S LEAGUE.

Eastern.	AB	H	O	A	Marberry.	AB	H	O	A
Neale,1b	2	0	3	0	Bressler,2b	2	0	3	1
Palmer,ss	4	1	0	3	Martin,cf	2	0	3	0
Milstead,lf	4	4	1	0	P.M'shall,c	3	0	3	1
C.DeG'n,c	3	0	7	0	L.M'shall,3b	3	0	1	1
R.DeG,rf,p	4	3	1	1	Maloney,1b	3	1	5	0
Th'pson,3b	4	1	1	1	Trettler,ss	1	0	1	4
Glaze,2b	4	2	2	0	Minick,rf	3	1	0	1
Barnes,cf	4	2	1	0	Norwood,lf	3	0	0	0
Beck,p	0	0	0	1	Anderson,p	2	0	2	1
Mac,rf	3	2	1	0					
Minkoff,1b	2	0	1	0	Totals	22	2	16	9
Totals	34	15	18	6					

Marberrys .... 1 1 0 0 0 0— 2
Eastern .... 0 1 0 4 4 5—14

Runs—Palmer, Milstead (2), De Giulian, R. De Giulian (3), Thompson (3), Glaze (2), Barnes, McDonough, Bressler, Minick. Errors—Barnes, Trettler, P. Marshall, Norwood. Three-base hits—Palmer, Barnes. Stolen bases—Mac, Thompson. Sacrifice—Thompson. Hits—Off Beck, 1 in 1 inning; off R. De Giulian, 1 in 5 innings. Struck out—By Anderson, 2; by R. De Giulian, 6. Wild pitch—Beck. Balk—Anderson.

WESTERN ELECTRIC WINS.

A. W. C.	AB	H	O	A	West. Elec.	AB	H	O	A
Kish,3b	3	1	1	3	Hunter,2b	5	1	2	3
Ander'n,1b	4	1	14	1	Giavo'ti,ss	5	1	3	6
Spauld'g,ss	4	1	2	5	Curtin,lf	5	0	0	0
B.Smith,lf	4	2	1	0	Nau,2b	5	1	2	3
Slayton,cf	4	0	2	0	Peel,c	5	4	5	0
Fl'cham,rf	4	2	1	0	Harris,1b	4	0	14	0
Cole'n,2b	4	0	1	4	Oliveri,cf	5	0	1	0
Griffith,c	4	0	2	1	Master,rf	4	1	0	0
Yallate,p	1	1	0	1	Miller,p	4	2	0	2
J.Smith,p	3	1	1	2					
Williams	1	0	0	0	Totals	42	10	27	14
Totals	36	9	27	17					

Western Electric ... 0 0 0 3 0 0 1 3 0—7
Army War College ... 0 0 0 0 0 1 3 0 0—4

Runs—Kish (2), Coleman, J. Smith, Hunter, Nau, Peel, Oliveri (2), Master, Miller. Errors—Hunter, Nau, Kish, Spaulding. Three-base hits—Hunter, Peel, Miller. Stolen base—Hunter.

AUTHS BEAT LEESBURG.

Auths.	AB	H	O	A	Leesburg.	AB	H	O	A
Sebastin,ss	5	2	2	3	Hardy,3b	4	0	1	2
O'Don'l,1b	5	1	9	0	Trundle,ss	3	0	2	3
Shelton,2b	5	1	2	4	Atwell,2b	4	1	1	2
Th'pson,3b	5	1	2	2	Murphy,cf	4	0	2	0
Fitzg'd,lf	4	0	1	0	Everhart,1b	2	0	8	0
Puggitt,lf	2	0	1	0	Troy,rf	4	0	3	0
Palmer,cf	3	1	2	0	Adrian,lf	4	0	3	0
Beckett,c	3	1	7	1	Jackson,lf	3	0	2	0
Swann,rf	4	1	1	0	Devine,c	3	0	4	0
McMann,rf	1	0	0	0	Harrison,p	4	0	1	3
Totals	37	8	27	10	Totals	35	1	27	10

Auths .... 4 0 2 0 1 1 0 1 0—9
Leesburg .... 0 0 0 0 1 0 1 0 0—2

Runs—Sebastin (2), O'Donnell, Thompson (2), Fitzgerald (2), Palmer, Beckett, Adrian. Errors—Atwell (2), Murphy, Thompson, O'Donnell. Two-base hits—Thompson, Sebastin. Stolen bases—Sebastin, Fitzgerald, Palmer.

AUTOMOBILE TRUNKS
L.S. JULLIEN, Inc.
1443 P St. N.W. — NOR. 8076

Capital City League Schedule for Today

UNLIMITED DIVISION.
Section A.

City Cab vs. Dixie Pigs, South Ellipse, 3 p. m.

Ciro's Villagers vs. Congress Heights, Congress Heights, 3 p. m.

Horning Jewelers vs. Union Printers, East Ellipse, 3 p. m.

Section B.

Federal Storage vs. Diamond Cab, No. 10, 3 p. m.

Rock Creek vs. Frane Jewelers, No. 3, 3 p. m.

Columbia Heights vs. St. Joseph's, North Ellipse, 3 p. m.

SENIOR DIVISION.

Dor-A vs. Koontz Service, No. 10, 1 p. m.

Miller Furniture vs. Swann Service, East Ellipse, 1 p. m.

JUNIOR DIVISION.

Swann Service vs. Dixie Polish, East Ellipse, 11 a. m.

Mount Rainier vs. Wheeler Club, No. 3, 1 p. m.

S. W. Merchants vs. Dor-A, Magruder Park, 3 p. m.

Fussell-Young vs. Georgetown, North Ellipse, 1 p. m.

MIDGET DIVISION.

National Pale Drys vs. Goodacres, North Ellipse, 11 a. m.

Wonder Bread vs. Thompsons, No. 10, 11 a. m.

DEVONSHIRE RESULTS.

(Associated Press.)

FIRST—Six furlongs; purse, $700; claiming; 3-year-olds and upward.
Wacket, 114 (Legere) 4.40 3.10 2.30
Bag Smasher, 112 (Arcaro) 4.10 3.30
Mrs. Foster, 112 (Vercher) 3.75
Let Her Play, Darksini, Hypoluxo, Calgary Kay, *Fair Charter, *Inscrutable, *En Avant, Don Alvara, Mittens also ran. Time, 1:13.
*Field.

SECOND—Five and one-half furlongs; purse, $700; 3-year-olds and upward.
Song Hit, 105 (Phillips) .. 7.80 4.80 3.30
Monel, 100 (Canfield) 9.00 4.70
Rollin In, 111 (Legere) 4.40
Westy Junior, Brillante, Protractor, Watch Lite, Fair Jack also ran. Time, 1:05 3-5.

THIRD—Six furlongs; purse, $700; claiming; 3-year-olds and upward.
Paddock, 117 (Macer) ... 12.40 4.40 3.40
Gerard, 110 (Riley) 3.10 2.70
Shoot, 99 (Moser) 3.85
Gunman, Virado, *San Thorne, Coral Beach, Bright Spangle, Baigdora, *Giggle Box, Grand Baby, Master Star also ran. Time, 1:12 2-5.

FOURTH—One and one-eighth miles; purse, $700; claiming; for 3-year-olds and upward.
Monocle, 110 (Vercher) 9.35 5.00 3.95
Dolly Dee, 100 (Phillips) 8.30 6.15
Trice, 116 (Compton) 8.00
*Scandal Sheet, Sis Large, *Uprise, Moonphase, Justa Sheik, Sour Mash, *Washington Rose, Dick Porter, Sir Rogers also ran. Time, 1:50 3-5.
*Field.

FIFTH—One and one-sixteenth miles; purse, $1,500; claiming; for 3-year-olds and upward.
Deedie, 116 (Mattioli) ... 11.60 5.75 3.90
Broadway Lights, 112 (Dougherty) 3.70 2.95
Partisan, 110 (G. Riley) 4.65
Black Diamond, Louis Merryman, Gay Parisian and On Leave also ran. Time, 1:43 2-5 (new track record).

SIXTH—One and one-sixteenth miles; purse, $700; claiming; for 3-year-olds and upward.
Huraway, 107 (Munden) .. 15.80 8.05 4.70
Madder, 105 (Line) 4.90 3.85
Dark Ayr, 110 (Arcaro) 5.35
Coin Collector, Schooner, Atcines, Long Run, Winifred Ann and Hold Hard also ran. Time, 1:46 3-5.

SEVENTH—One and one-eighth miles; purse, $700; claiming; for 3-year-olds and upward.
Politen, 113 (J. Mattioli) .. 7.65 3.50 3.20
Fair Orb, 111 (R. Moser) 3.05 2.90
*Tea Green, 113 (L. Whitacre) 8.00
†Flo O'Neill, Flying Atom, Loyal Louie, Inca, Comradeship, *Dude Rancher, Bosky, †Fair Avis and Pondosto also ran. Time, 1:53 3-5.
*Field.
†Steward entry.

THISTLEDOWN RESULTS.

(Associated Press.)

FIRST—Six furlongs; purse, $500; claiming; for 3-year-olds and upward.
Bright Knot, 110 (Sylvia) 17.00 7.00 5.00
Algol, 103 (Shaw) 10.20 7.20
Wega, 98 (Dickson) 7.40
Peter Pridd, Charming Lady, Monnie, Brooksie, Pinir, Bright Seas, Astute, Lexingtons Lady and Hippias also ran. Time, 1:13 1-5.

SECOND—Thistledown course; purse, $500; allowances; for 2-year-olds.
Untimely, 110 (Meade) ... 20.60 8.20 6.00
Doris B., 107 (Boganowski) .. 4.40 2.80
Odd Star, 110 (R. Fisher) 3.00
Pana Franka, Azeniad, Moorish Amulet, Chilow, Altus, Nuba, Most Always, Sir Michael, Parkersburg, Prince Canbar also ran. Time, 1:05 4-5.

THIRD—Six furlongs; purse, $1,000; Hotel Statler Handicap; for 3-year-olds and upward.
Butter Beans, 103 (Todd) 6.40 6.60 4.60
Madwind, 104 (Sylvester) 3.80 3.20
Al Green, 116 (Shaw) 3.60
Fair Sun, Sobieha and John Mill also ran. Time, 1:12.

FOURTH—Mile and 40 yards; purse, $500; claiming; for 3-year-olds.
Pagan Lady, 111 (R. Fischer) 10.80 5.60 5.20
Dunes, 105 (King) 7.20 7.80
Kuvera, 107 (Cheatham) 7.80
Graphite, Gurgler, Suneur, Marmatina General Court, Grand Voivode, Kitty O'Way, Semester and Patangon also ran. Time, 1:42 1-5.

FIFTH—One mile and a sixteenth; purse, $600; claiming; for 3-year-olds and upward.
Pan, 109 (Dickson) 12.60 5.00 3.20
Son O'Sweep, 117 (Roussell) 5.60 3.80
Claret, 104 (W. Todd) 4.80
Gertrude Reade, Purlie, Era, The Break and Taddywawa also ran. Time, 1:46 1-5.

SIXTH—One and one-sixteenth miles; purse, $500; claiming; for 3-year-olds and upward.
Make Speed, 107 (Buck) 8.40 5.00 4.00
Dark Abbot, 112 (Sylvester) 4.00 3.00
Sydka, 104 (Allen) 4.80
Potent, Nonstop, Discreet, Herb Ashby, Crowned Head, Bonnet, Shonna also ran. Time, 1:52 2-5.

SEVENTH—One and one-eighth miles; purse, $500; claiming; for 3-year-olds and upward.
Sleepy Boy, 107 (King) .. 12.60 6.00 6.00
Sir Dean, 104 (Shaw) 6.40 5.60
*Harrissil, 109 (Klein) 10.80
Bob Bates, *Golden Sandals, Jack Berry, Ben Barton, Bag o'Gold, Martha Long, Yarrow and Drury also ran. Time, 1:53 2-5. *Field.

EIGHTH—One and one-quarter miles; purse, $500; claiming; for 3-year-olds and upward.
Jimmy Finn, 106 (Clemens) 123.20 33.00 7.20
Hornsby, 106 (Dickson) 4.80 3.20
Nonenicer, 106 (Sylvester) 3.00
Si Relief, Sniper, Lucky Pal, Don T., Little Hattie and Chorister also ran. Time, 2:08.

RACING SELECTIONS

(FOR MONDAY.)

THISTLEDOWN.
(For fast track.)
1—Strolling Time, Fountain, Never Quit.
2—Cloudy, Infinitus, Amour.
3—Chianti, Toltec, The Abbot.
4—St. Mica, Regusted, Dorothy Hicks.
5—Tantalizing, Westy's Broom, Halliard.
6—Lincoln Plaut, Elkhart, Justa Betty.
7—Liberty Ace, Donup, Perfect Play.
Best bet—Chianti.
—Louisville Times (A.P.).

ARLINGTON PARK.
(For fast track.)
1—Old Judge, Clear, Black Sambo.
2—Rolling Sea, Meeting Play, More Power.
3—Mild, Doris Jean, Little America.
4—Silverdale, Sunvir, Higher.
5—Impish, Annimessic, Royal Ruffin.
6—Llandaff, Miss Bunting, Tickory Tock.
7—William T., Mad Career, Good and Hot.
8—Balderdash, Ono, Chu Chu.
Best bet—Silverdale.
—Louisville Times (A.P.).

LATONIA.
(For fast track.)
1—Tea Tax, Demagogue, Pete.
2—Sans Coin, Gracious Gift, Viba.
3—Bob's Buddy, On Side, At Top.
4—Smear, Harry Hleover, Flying Silk.
5—Tela, Canron, Major Lanphier.
6—Wood River, Blast, Ultramarine.
7—Ellice, Pollywog, Kentucky Ace.
8—Double O., Jack Horgan, Sambo Brown.
Best bet—Tela.
—Louisville Times (A.P.).

DEVONSHIRE.
(For fast track.)
1—Polyphote, Dark War, Espinetta.
2—Traumagne, Cons Water, Bylona.
3—Hayfire, Robot, Lord Marmion.
4—Lord Cardigan, Marie Gaiety, Brave Alonzo.
5—Khorasan, War Saint, Joe Flores.
6—Era, The Marquise, Fair Orb.
7—Flo O'Neill, Trice, Star.
Best bet—Polyphote.
—Louisville Times (A.P.).

EMPIRE CITY.
(For good track.)
1—Flystick, Nahunta, Slapstick.
2—Breezin Thru, Allanah, Mammy Singer.
3—Stellanova, Young John, Sultry.
4—Pennate, The Heathen, Marplot.
5—Papyrograph, Make Haste, Cock Robin.
6—Trysweep, Yonker's Flash, Trimmer.
Best bet—Breezin Thru.
—Louisville Times (A.P.).

LAUREL RING PROGRAM IS CHANGED

Billy Schwartz Sick, Strickler Fights Rex King.

BILLY SCHWARTZ, Alexandria pride, last night withdrew from an eight-round bout with Billy Strickler, scheduled next Wednesday in Twin-City Arena, and after several hours of negotiations with boxers both here and in Baltimore, Promoter Charley Cornell finally secured a substitute, Rex King, of the Pacific Coast.

King, who claims to have met such outstanding fighters as King Levinsky and Lee Ramage, the latter being the first man to defeat Steve Hamas, youthful heavyweight title aspirant, was located in Baltimore where he had gone with the expectation of performing tomorrow night at Carlin's Arena against Eddie Houghton, of Philadelphia.

Abscessed Ear Claimed For Schwartz.

The Baltimore bout was cancelled and Cornell, learning of this, immediately communicated with King, securing his consent to meet Strickler in the semifinal to the Benny Schwartz-Billy Landers feature bout Wednesday night.

Billy Schwartz explained his withdrawal as being due to an abscessed ear. The night previous he had demurred at the terms Cornell offered him. It was the second time in three weeks that Schwartz withdrew from a match with Strickler who has been on his trail for six months.

Nick Antonelli, Mohawk Club featherweight star, and Sammy Romano, of the Army Medical Center, will clash in six rounds. This will be their third meeting, the other two having resulted in draw decisions.

Johnny Mays, a newcomer from Seattle, Wash., has been matched against Roy Manley, Arkansas welterweight, in a four-rounder.

The Schwartz-Landers bout is the third of a series that began last May. Landers was awarded unpopular decisions over the Baltimore veteran, who promises to decisively turn the tables this time.

Ladies escorted will be admitted free. Bus transportation operated on a 5-minute schedule from the Annapolis Hotel will provide transportation for fans.

Ridgeview Is Winner In Latonia Feature

Latonia, Ky., July 23 (A.P.).—A mild surprise marked the fifteenth running of the Enquirer Handicap, a mile and a sixteenth contest for 3-year-olds and upward, when the Ridgeview Stable's Ridgeview drove home in advance of the Southland Stable's Playtime, winner of the Independence Handicap. M. J. Reardon's Lady Couvin was third and Brownell Combs' Manta, the favorite, last in the field of four.

Playtime, always a front runner, cut out a fast early pace, with Manta closest in attendance. Ridgeview was racing under restraint in third place and Lady Couvin a distant fourth.

After three-quarters the leaders began to tire and Ridgeview moved into command turning for home. Manta folded up completely, but Playtime held on determinedly to save the place from Lady Couvin, which closed with a belated rush.

The winner covered the distance in 1:45 2-5 and rewarded her backers at $8.76 for each $2 mutuel ticket. Manta was a 6-to-5 choice.

MAJESTICS TRIP POLICE.

Police.	AB	H	O	A	Majestics.	AB	H	O	A
Smith,cf	5	1	0	0	Goetz,cf	4	2	4	0
Geyson,3b	4	2	2	3	McNally,ss	5	0	0	3
Hiser,ss	3	0	0	3	Hook,c	5	1	8	1
C'pbell,2b	4	1	2	1	Duffy,lf	4	1	0	0
Hensley,rf	5	0	2	1	George,1b	5	1	10	0
Sine,1b	4	1	8	1	Heflin,3b	3	3	3	3
Rinker,lf	5	3	2	1	Franke,rf	3	2	0	0
Darby,c	3	2	5	2	McG'ver,2b	3	1	2	1
Conway,p	2	1	0	2	Dove,p	2	2	0	4
Murray,p	1	0	3	0	Carter,p	1	0	0	0
Totals	36	11	24	14	Totals	35	13	27	12

Police .... 3 0 0 2 2 0 0 1 1— 9
Majestics .... 3 3 0 0 0 1 4 0 x—11

Runs—Goetz (2), Hook, Duffy, George, Heflin, Franke (3), McGeever, Dove, Smith, Hiser (2), Campbell, Sine (2), Rinker (3). Errors—Goetz, Duffy, Smith (2), Hiser, Sine, McNally. Two-base hits—Hook, Goetz, Heflin (2), Franke, Smith, Darby, Rinker. Home run—Campbell. Stolen bases—Smith, Geyson, Franke. Sacrifices—Conway, Geyson, Carter. Double play—McNally to McGeever to George. First base on balls—Off Dove, 3; off Carter, 2; off Conway, 4. Hits—Off Dove, 9 in 5 innings; off Carter, 2 in 4 innings; off Conway, 13 in 6 1-3 innings. Struck out—By Dove, 1; by Carter, 6; by Conway, 3. Winning pitcher—Carter. Losing pitcher—Conway.

ARLINGTON PARK ENTRIES.

(FOR MONDAY.)
(Associated Press.)

FIRST RACE—Five and one-half furlongs; purse, $1,000; for 2-year-old maiden colts and geldings.
1 Eatemup ..... 118 | 11 Arrowswift 118
2 Lady's Man ..... 118 | 12 Col. Sam 118
3 Salut d'Amour .. 118 | 13 Clear 118
4 †Uncle Donald .. 118 | 14 Marse Chan 118
5 Band Wagon .. 118 | 15 Flying Pilgrim .. 118
6 Dug In ..... 118 | 16 Old Judge 118
7 Telamon ..... 118 | 17 Rush Hour 118
8 Lord Raglan .. 118 | 18 Seven Up 118
9 Michigan Lad .. 118 | 19 Northgalls 118
10 Our Justice .. 118 | 20 †Black Sambo .. 118
†Gilpin entry.

SECOND RACE — One mile (Hertz course); purse, $1,000; claiming; for 3-year-olds and upward.
1 Rocky Way ... 116 | 11 *Zone 106
2 Moderation ..... 116 | 12 Mole Hill 116
3 Alto ..... 116 | 13 Meeting Place .. 107
4 Rolling Sea ..... 111 | 14 *Try Some 102
5 *French Honey .. 97 | 15 *Kingsport 111
6 *Milyda ..... 101 | 16 *F. Auerbach .. 102
7 Spud ..... 116 | 17 *Oslo 111
8 *Cryout ..... 116 | 18 Black Maz 105
9 More Power ..... 116 | 19 Jack Pulpit 107
10 *Ring Master .. 102 | 20 *Guide Right .. 111

THIRD RACE—Seven furlongs; purse, $1,000; claiming; for 3-year-olds and up, fillies and mares.
1 *Colonial Belle .. 100 | 6 *Memorandum .. 98
2 *Mild ..... 100 | 7 Doris Jean 115
3 *Sally Irene .... 97 | 8 *Chatter Queen .. 98
4 *Little America .. 107 | 9 Mocker 109
5 *Petabit 103

FOURTH RACE—Six furlongs; purse, $1,000; claiming; for 3-year-olds and upward.
1 Sunvir ..... 114 | 4 Dyak 114
2 Silverdale ..... 112 | 5 *Brown Wisdom .. 113
3 *Hokuao ..... 107 | 6 *Higher 104

FIFTH RACE—One mile (Hertz course); purse, $1,300; the Briergate; for 4-year-olds and upward.
1 Uluniu ..... 104 | 5 Cree 96
2 Impish ..... 106 | 6 Royal Ruffin ... 106
3 Annimessic ..... 101 | 7 Fiddler 101
4 Mowfis 101

SIXTH RACE—Five and one-half furlongs; purse, $2,500 added (estimated value, $4,440); the Lake Villa Claiming Stakes; for 2-year-olds.
1 Lerack ..... 107 | 6 *Tickory Tock .. 99
2 †Pompoleon ..... 111 | 7 †Llandaff 112
3 Metaurus ..... 107 | 8 *Miss Bunting 110
4 *Miss Brilliant .. 99 | 9 Gloritone 106
5 Old Hillside 107
†W. R. Coe entry.

SEVENTH RACE—One and one-eighth miles; purse, $1,000; claiming; for 3-year-olds and upward.
1 William T. ..... 116 | 6 *Black Bull 109
2 *Jean Lafitte ..... 111 | 7 Renewed 107
3 *Miss Corinne .. 100 | 8 *B. McFarland .. 111
4 Come On ..... 115 | 9 Mad Career 114
5 Chokoloskee ..... 115 | 10 *Good and Hot .. 111

EIGHTH RACE — One mile (Hertz course); purse, $1,000; claiming; for 3-year-olds and upward.
1 *Don Romiro .. 104 | 11 Murmur 101
2 *Pr. Crusader .. 99 | 12 Etiwanda 104
3 *Chu Chu ..... 102 | 13 *Don Tasker ... 107
4 Ono ..... 109 | 14 Anita Ormont .. 104
5 *Ballyhoo ..... 104 | 15 *Marlene 99
6 Subtlety ..... 104 | 16 Hatteras 109
7 Old Depot ..... 106 | 17 *Rapid Birdie .. 96
8 Night Vintage .. 112 | 18 Grand Union 109
9 *Balderdash ... 104 | 19 Prince Fox 106
10 *Prefer ..... 99 | 20 *Sophist 104
*Apprentice allowance claimed.

18-YEAR-OLD STAR.

Jess Batterton, Puento, Calif., youth, is a professional baseball player with the Columbus, Ohio, American Association Club, though he is only 18 years old.

BOXING BITS Hereabouts

By JACK ESPEY

LIKE most all orthodox fighters, Jimmy Reed has squawked when the promoters asked him to meet southpaws, but after seeing him beat two of them in the past month our advice to Jimmy is just keep on squawking and fighting them.

It seems that Reed was spurred to extra effort when he met first Jack Portney and then Phil Raymond. The very thought that he was to engage a left-hander, whose style alone bothers a right-hander, was sufficient to bolster his determination to win.

The boasts he made before these bouts were not wholly born of extreme confidence in his ability. Jimmy is not unmindful of what such published statements might do with pulling the costumers through the turnstiles.

Actually, the Jacksonville Irishman considered well the difficulties that confronted him. He knew that both Portney and Raymond were not only southpaws but ringwise boxers. Therefore he knew they would try to prevent him from carrying out the logical plan of attack which a right-hander usually follows in combating an opponent of the other persuasion—that is to say, to stop him from moving to his own left. By this maneuver, a right-hander more easily avoids a southpaw's strongest hand. Ordinarily, a right-hander will move to his right.

So Reed entered those battles prepared with something more than a loud line such as: "I'll knock his block off; that bum can't beat me." He had the determination to overcome certain obstacles he usually didn't have to encounter.

Capital fans still are talking of how decisively he won and we say to Promoter Charley Cornell: Give Reed more left-handers and we'll see more pleasing fights.

Reed was not as cocky as he appeared the other night when he decisioned Raymond. When Raymond slowed up in the last three rounds, Jimmy was getting a bit cautious, though he didn't show it. He said afterward in the dressing room: "I didn't want to be caught sleeping, I thought that guy was laying back waiting for a chance to stick a haymaker in there, and believe me, he can hurt you. I thought my brains had been knocked out when he punched me in the stomach in the fifth round."

The explanation of Henry Irving's beating by Sammy Britt is that Hank was ill. Three days before the fight, says his trainer, Harry Groves, he contracted an ailment he was unable to shake off. He wasn't in condition to enter the ring but refused to heed advice to cancel. He staked everything on his potent right hand, seeking to win by a knockout in the first round. It will be remembered that he did stagger Britt in the opening session and that, failing of this, tossed few punches thereafter. He was obviously weakened at the finish despite the fact that Britt's punches carried comparatively little steam. However, Sammy deserves plenty of credit for the victory. It was his best fight in this vicinity.

Reds Barry takes a splash in the big time tomorrow night. Billed as Donald Barry, he fights Frankie Simms, of Cleveland, on the Schaaf-Paulino card in Madison Square Garden bowl. It's six rounds, a distance that should permit Reds to exhibit his utmost speed. A victory over Eddie Houghton, promising Philadelphia heavy, handled by Joe Smith, manager of Tommy Loughran, ought to prove effective tonic for the Washington youth in his metropolitan debut.

The boys are divided in their opinions on the Roddy Davis-Billy Essinger brawl heading the short prelims at Twin City Wednesday night. Both have been going strong of late. The records tend to install Davis the favorite, Roddy having beaten George Esrick, a good Baltimore lightweight, who defeated Essinger during the past four months. Davis is out to score his eleventh consecutive win.

JABS, HOOKS AND CROSSES—Jack Portney has joined Max Waxman's stable in Newark, having left Frankie Rice, of Baltimore, who tutored him five years. . . . Portney wanted to have Rice "cut in" on the contract to show appreciation of Frankie's devotion, but failed. . . . Jimmy Reed has two hobbies, baseball and cigars; literally eats 'em both. He is one of Art Shires' greatest boosters. . . . Jimmy could have been the original Whattaman. . . . Reed, Sammy Braunstein and Sammy Romano appear at Virginia Beach Wednesday night. Their respective opponents are Tootsie Bashara, Tommy Bashara and Jack Simpson. . . . Johnny Mays, from Seattle, is in town looking for work in the 147-pound class, but will battle middleweights, and over short routes, just to prove his worth. . . . Patsy Lewis, walloping southpaw who was last to beat Roddy Davis, has emerged from retirement prompted by parental objection. . . . Joe Chaney, another Baltimorean of the good old days, also is trying a comeback. If he still has that old sock, he is worth a trial. . . . Whitey Saylor, denied a chance to meet Henry Irving, now pleads for an opportunity against Hank's conqueror, Sammy Britt. Whitey never skips a day in training, though promoters give him little encouragement. . . . Movies of Sharkey and Schmeling tomorrow and Tuesday at the Cameo, Mount Rainier.

EMPIRE CITY RESULTS.

FIRST—Five furlongs; purse, $800; claiming; for 2-year-olds.
Tinema, 109 (J. McTaggart) .. 8-5 3-5 1-4
Indian Town, 122 (H. Elston) 6-5 3-5
Ipral, 112 (Mills) 7-5
O'Riley, Mintdrift, Axentea, American Joy, Slapstick, Pavillion Royal, Morsin also ran. Time, 1:01 1-5.

SECOND—One and one-sixteenth miles; purse, $800; claiming; for 3-year-olds and upward.
Prize Day, 110 (Belizzi) 3-1 6-5 3-5
Negopoli, 113 (Winfrey) 8-5 4-5
Portam, 116 (P. Walls) 1-1
Day Dreamer, Concord, Flaming Mamie, Jim Moss, Peacock Alley, Glendair, Call Play also ran. Time, 1:49.

THIRD—About six furlongs; purse, $5,000 guaranteed; Eastview Stakes; for 2-year-olds.
Lucky Chance, 110 (McAtee) . 7-10 1-5 out
Helios, 115 (P. Walls) ..... 11-20 out
Eisenberg, 125 (Pascuma) ..... out
Village Sport also ran. Time, 1:10 4-5.

FOURTH—One and one-sixteenth miles; purse, $3,000 guaranteed; Knickerbocker Handicap; for 3-year-olds.
†Apprentice, 118 (Sande) .... 11-5 7-20 out
Dark Secret, 117 (Mills) ..... out out
Renaissance, 110 (Pascuma) ..... out
Pencader, †Star Fire also ran. Time, 1:46 1-5.
†J. Butler entry.

FIFTH—About six furlongs; purse, $800; claiming; for maiden 3-year-olds and upward.
Sun Spear, 115 (Snider) 7-1 5-2 7-5
†Wishing Star, 110 (Battista) 4-5 2-5
†Turf God, 115 (Barnes) 2-5
Hurry More, Lucky Polly, White Flier, Little Avanti, Feudal Times, Device, Soap Bubble, Axemetic, Margie W., Suncup, Irish Music also ran. Time, 1:11 1-5.
†J. Butler entry.

SIXTH—Five furlongs; purse, $800; for maiden 2-year-olds.
O'Connell, 115 (Barnes) 11-5 7-10 1-4
Nutriment, 112 (Battista) 8-1 4-1
Long Chance, 115 (McAtee) 2-5
Sand Runner, Robert M., Ebony Princess, †Scarlex, †Blue Note, Dark Law, Good Faith, Excelsior also ran. Time, 1:02 3-5.
†Howe Stable entry.

EX-GRID STAR GROBMEIER MAT FOE

McMillen Will Meet Scissors Expert at Stadium.

PROF. JOSEPHUS TURNER trots out many of Washington's rassling favorites this week at the ball orchard, the parade being headed by that Lanky Fred Grobmeier and Jumpin' Jim McMillen, who will clash in a one-fall-to-a-finish bout.

Grobmeier will stake everything, presumably on his famous hook scissors hold in an effort to defeat the hopes of McMillen to win a local shot at Jim Londos, claimant to the world's championship. Grobmeier has sold himself to Capital mat fans and doubtless will have a large part of the crowd indulging in lung exercises for his moral benefit.

McMillen, who has tossed the best in the business with the exception of Londos and Gino Garibaldi, also is well known here and figures to win by virtue of his football tactics learned in the days when he cleared the path for Galloping Red Grange, of Illinois University.

McMillen Famous On Grid.

McMillen has been in the public prints more prominently as a rassler, but fame first came his way when sports writers noticed a brawny fellow who catapulted himself in front of opposing gridmen so that a fleet-footed half back could streak down the field to the goal line.

Rough Rudy Dusek and Chief White Feather, whose right to Dusek's appellation was barred only on the ground of prior claim, will collide in the semifinal, also a finish match. Rudy and the Chief staged a bloody brawl last winter in the Auditorium, with the former winning. The Chief promises this won't be a repetition.

Herman Hickman, former All-American guard at Tennessee, will return in a 30-minute tussle with Jack Zarnas, while in other bouts Floyd Marshall will tangle with Vic Christy and John Maxos will engage Pat O'Shocker.

Apprentice Repeats In Feature at Empire

Empire City Race Track, July 23 (A.P.).—Apprentice, James Butler's good 3-year-old, with Earl Sande in the saddle, repeated his driving victory of a week ago in the Empire City Derby, defeating his keen rival, the Wheatley Stable's Dark Secret, by a half length in the Knickerbocker Handicap before a good-sized crowd here this afternoon. The victory was the second of the day for the Squire of Eastview, his prize day, having won a plater race earlier on the program.

Hank Mills rode Dark Secret, and the combination was favorite at 4 to 5. Apprentice, coupled with Star Fire, paid 11 to 5. Third money went to J. J. Robinson's Renaissance, which was a length behind Dark Secret and a similar distance before Star Fire. Penchader was last. The race was worth $2,320 to the winner, which ran the mile and a sixteenth in 1:46 1-5, fast time over the off track.

Veteran Receiver Due Big Credit for Warneke

Chicago, July 23 (A.P.).—Old Zack Taylor is due a lot of credit for the success of Lon Warneke with the Chicago Cubs this season.

Warneke, who has become one of the outstanding pitchers of baseball this year, last season as a rookie saw little service due to lack of control.

Manager Rogers Hornsby turned Warneke over to Taylor to see if the veteran receiver could iron out the difficulty. Zack discovered that Warneke's chief fault was that he dropped his head and didn't follow through with his delivery.

Long sessions of warming up followed, in which Taylor drilled Warneke in keeping his head up. Warneke remembered the instructions in the bull pen, but in the heat of battle frequently forgot, whereupon Zack bawled, "Heads up." The big right-hander has now about completely overcome his difficulty and has no trouble with his control.

VON BERMUTH NET VICTOR.

Crawford Notch, N. H., July 23 (A.P.).—Anton Von Bermuth, Montclair, N. J., won the New Hampshire tennis singles championship today for the second successive year, defeating Keith Werner, of California, 6—1, 6—0, 3—6, 6—4.

LATONIA ENTRIES.

(FOR MONDAY.)
(Associated Press.)

FIRST RACE—Five and one-half furlongs; purse, $600; the Olive Branch; for 2-year-old maidens.
1 Dixit ..... 115 | 11 Yarnallton 115
2 B'rbon Prince .. 115 | 12 Pete 115
3 Reservist ..... 115 | 13 Dandy Smile 115
4 †A. Wiedersehn .. 115 | 14 Vennie H. 115
5 †Cicero ..... 115 | 15 Evidently 115
6 Foxey Burt ..... 115 | 16 Fair Delight 115
7 Threat ..... 115 | 17 News Hawk 115
8 Tea Tax ..... 115 | 18 Like 115
9 Cy Hildur ..... 115 | 19 Demagogue 115
10 Axtel ..... 115 | 20 Dewhurst 115
†Massey and Knebelkamp entry.

SECOND RACE—Six furlongs; purse, $600; claiming; for 3-year-olds and upward.
1 *Delven ..... 108 | 6 Worthy Polly .. 110
2 Sans Coin ..... 109 | 7 Gracious Gift .. 118
3 Viba ..... 110 | 8 Love Offering .. 108
4 Essential ..... 113 | 9 Jack Howe 118
5 Lady Ebony ..... 113 | 10 Uforme 113

THIRD RACE—Five and one-half furlongs; purse, $600; allowances; the North Bend; for 2-year-olds.
1 Easter Sox ..... 105 | 6 Sue Terry 105
2 Bob's Buddy ..... 115 | 7 Aurebon 108
3 Hildur Rock ..... 108 | 8 At Top 105
4 Act. American .. 106 | 9 Bonnie Marita .. 105
5 On Side 108

FOURTH RACE—Six furlongs; purse, $600; claiming; for 3-year-olds and upward.
1 Harry Hleover .. 118 | 7 *Lancer 113
2 Big Shot ..... 113 | 8 *Alv. Ranshaw .. 113
3 *Estin ..... 113 | 9 Anna Beall 113
4 Surly ..... 113 | 10 Coletown 113
5 *Hasola ..... 103 | 11 Smear 120
6 Flying Silk 106

FIFTH RACE—One mile and 70 yards; purse, $600; allowances; the Lockwood Hill; for 3-year-olds and upward.
1 Light Eagle ..... 103 | 4 Tela 108
2 Canron ..... 113 | 5 Habanero 108
3 Maj. Lanphier .. 114

SIXTH RACE—One and one-sixteenth miles; purse, $600; claiming; for 4-year-olds and upward.
1 Blot ..... 115 | 6 Blast 117
2 *Chum ..... 110 | 7 Squall 110
3 *Typhoon ..... 110 | 8 Wood River 113
4 *Ultramarine ..... 109 | 9 Dr. Parrish 113
5 Judge Lueders 115

SEVENTH RACE—One and one-sixteenth miles; purse, $600; claiming; for 3-year-olds and upward.
1 Harvest Sun ..... 113 | 11 Black West 108
2 Ellice ..... 103 | 12 Herrick 113
3 Prin. Donna ..... 108 | 13 Glyn Hurst 108
4 Kentucky Ace .. 108 | 14 Booster Twist .. 113
5 Fair Lee ..... 103 | 15 Barashkova 108
6 Stella F. ..... 103 | 16 Banset 108
7 Granite Dust .. 108 | 17 Pretty Penny .. 108
8 Cousin Judy ..... 103 | 18 Morsin 108
9 Prince Herbert .. 108 | 19 Wood Honey .. 108
10 Klair ..... 103 | 20 Irene T. 108

EIGHTH RACE — (Substitute); 1 1-16 miles; purse, $600; claiming; for 3-year-olds and upward.
1 Sambo Brown .. 113 | 9 Helen Bond 108
2 Lady Oldham .. 103 | 10 Magna Mater .. 103
3 Timour ..... 113 | 11 Double O. 113
4 King Lehr ..... 113 | 12 Darwin 108
5 Jack Horgan ..... 113 | 13 Loud Speaker .. 108
6 Peter Parley ..... 113 | 14 Clesetta 108
7 G-Time Boy ..... 108 | 15 Jack Murphy .. 113
8 My Prince 108
*Apprentice allowance claimed.

Walker and Berg in Bouts Here in Benefit Program

Former Champions to Top Show Tuesday Which Includes 19 Amateur Bouts; Free Admission to Griffith Stadium.

MICKEY WALKER, famed "Toy Bulldog" of the ring and former world's welterweight and middleweight champion, will appear in action along with Jack "Kid" Berg, former junior lightweight titleholder, in the boxing carnival scheduled Tuesday night in Griffith Stadium for the benefit of the Volunteers of America Children's Home.

Walker's services have been secured through the efforts of Representative Fred A. Hartley, jr., of New Jersey, with whom Walker has been friendly a number of years. Representative Hartley is a boxing enthusiast and is the father of a bill introduced in Congress to legalize amateur boxing in the District of Columbia.

Berg, who recently scored a close decision over Kid Chocolate, is coming down from New York at the solicitation of Max Waxman, of Newark, who is a member of the committee headed by Staff Capt. Arthur E. Wise, regional commander of the V. O. A. Waxman also is instrumental in arranging the appearance of Buster Brown, Sylvan Bass and other well-known professional boxers, who will give a series of exhibitions along with a small army of local amateurs gathered by Jack Whitely, of the American Legion, and Sergt. Coffe, of Walter Reed Hospital.

Nineteen amateur bouts already have been scheduled. Jimmy Lake, master of ceremonies, is arranging the entire program and will insert numerous musical and comedy features in the card that will start at 8:15 and continue until midnight. The Chesapeake & Potomac Telephone Co. Glee Club, the Elks Band and a boxing comedy team known as Mike and Ike, of Baltimore, will perform between bouts.

Admission will be free, but the committee will accept donations, which will be collected by nurses of the Red Cross and Emergency Hospital and Girl Scouts.

Following is the amateur card:

40 pounds—Danny Petro, Goodacre A. C., vs. Charley Petro, Goodacre A. C.; 60 pounds, Joe Petro, Goodacre A. C., vs. Pete Riley, Goodacre A. C.; 105 pounds, Frank Leimbach, Goodacre A. C., vs. Lee Kraft, unattached; 110 pounds, Lou Legrezo, Walter Reed, vs. Al Ditterman, Mann A. C.; Joe Green, Mann A. C., vs. Sonny James, Knights of Columbus; 112 pounds, Harry Thompson, Goodacre A. C., vs. unnamed opponent from Jewish Community Center; 116 pounds, Ray Palmer, American Legion, vs. Lou Gevinson, Boys Club; 122 pounds, Ray Colevas, Mann A. C., vs. Terry Day, Goodacre A. C.

126 pounds—Ralph Smith, American Legion, vs. Lou Jamison, Walter Reed; Irving Janvins, American Legion, vs. Billy Simpson, Walter Reed; 135 pounds, Dallas Palmer, American Legion, vs. Red Wright, Walter Reed; Stanford Carrier, American Legion, vs. Billy Vermillion, Goodacre A. C.; John Thrift, American Legion, vs. Kid Trigger, Walter Reed; 147 pounds, Jack Baxter, American Legion, vs. Doug Keys, Walter Reed; Roy Bonbreast, American Legion, vs. Berny Jenkins, Walter Reed; Joe Mike Haas, American Legion, vs. Harry Keys, Walter Reed; Mike Aperti, American Legion, vs. Herb Vermillion, Walter Reed; Leonard Prici vs. opponent to be named; 175 pounds, Lee Crandall, American Legion, vs. Gus Mirman, Jewish Community Center.

MOUNT ROYAL RESULTS.

(Associated Press.)

FIRST — Six furlongs; purse, $400; claiming; for 3-year-olds and upward.
Black Dreams, 98 (Case) ... 15.65 8.10 5.50
Bounder, 111 (Fator) 3.55 2.90
Big Mosquito, 108 (Ross) 2.90
Burnt Copper, Justa Queen, Zebra, *Sweetheart Mine, *High Metal, Domineer, Cloirado, Appellate also ran. Time, 1:16 4-5.
*Field.

SECOND — One and three-sixteenths miles; purse, $400; claiming; for 3-year-olds and upward.
Oregon Fir, 113 (Horn) ... 10.90 6.10 6.45
Judge Coverly, 113 (Cooper) 4.80 4.50
*Jap Lac, 113 (Watson) 5.55
*Kaniana, Brick Kiln, McKim, Whooptedoo, Lawless, *Cano, Valour II, John Robert also ran. Time, 2:08 2-5.
*Field.

THIRD—One and one-sixteenth miles; purse, $400; claiming; for 3-year-olds and upward (Canadian foaled).
Mythical Lore, 106 (Wall) .. 5.50 4.05 3.00
Goeland, 101 (Kefover) 8.40 4.85
Foggy Dew, 98 (Seabo) 2.95
Tipsy, Jug of Gold, Pottery also ran. Time, 1:54 1-5.

FOURTH—Five and one-half furlongs; purse, $500; handicap; for all ages.
Hogarty, 112 (Eames) ... 10.10 3.95 2.70
Westys Fox, 122 (Watson) 3.60 2.85
Voltagreen, 120 (Fator) 2.80
Eleusagon, McKell, Bold Robin, Duanic, Autumnal also ran. Time, 1:08 3-5.

FIFTH—One and one-sixteenth miles; purse, $800 added; Mount Royal Handicap; for 3-year-olds and upward.
Autumn Bloom, 105 (Watson) 21.55 7.40 5.90
General Court, 103 (Jeffrey) 9.25 6.90
Make Believe, 97 (Will) 4.20
Stretcher, General Toy, Bubola, Prince Peter, Wood God also ran. Time, 1:49 2-5.

SIXTH—Five furlongs; purse, $400; claiming; for 3-year-olds and upward.
Noon Play, 109 (Gordon) 10.40 4.80 6.00
Black Vim, 109 (Watson) 3.80 3.90
Sunview, 109 (Ross) 13.65
Fair Anita, Dark Altos, Atlas, *Sometime, Bloodittell, Lady Chilton, *Ethel Kenyon, *River Lee and Morover also ran. Time, 1:00 3-5. *Field.

SEVENTH—One and one-sixteenth miles; purse, $400; claiming; for 3-year-olds and upward.
Song of Songs, 102 (Cooper) 17.90 6.45 4.50
Skirt, 105 (Wilson) 6.90 4.50
*Rubberneck, 107 (O'Hara) 4.60
Wild Kitty, *Big Storm, Astrakhan, Wrack Royal, Glee Club, Cloiwald, My Betty and Disapproved also ran. Time, 1:51.

LATONIA RESULTS.

(Associated Press.)

FIRST—Five and one-half furlongs; purse, $600; for maiden 2-year-old fillies.
Miss Kathryn, 115 (Simpson) 14.80 8.50 8.12
Wily Girl, 115 (R. Martin) 12.26 8.32
Arbitrate, 115 (C. Callahan) 36.00
Worthys Pride, Lilac Bloom, Hasty Maiden, Sister Electa, Sizzling, Proud Princess, Blota, Kaposia and Migosb also ran. Time, 1:08 4-5.

SECOND—Six furlongs; purse, $600; claiming; for 3-year-olds and upward.
Fairy Lass, 105 (Whitley) 7.90 3.78 3.18
Louie Dear, 118 (Corbett) 6.06 4.80
Hamburger Jim, 123 (Finnerty) 3.56
Crossed Wires, Uforme, Soon Enough, Willa, Thunder Nymph, South Tour, Miss Mary Lou also ran. Time, 1:13.

THIRD—Five and one-half furlongs; purse, $600; allowances; for 2-year-olds.
Codetta, 112 (R. Martin) ... 4.48 3.36 2.40
Flying Cadet, 107 (Haupt) 5.74 3.70
Kilmore, 109 (M. Rose) 2.80
Ted Clark, Dreamy Bells, Ruckus, Lady of Grace, Ridgewise, Little Connelly, Brittlow and Mike Reynolds also ran. Time, 1:07.

FOURTH—Six furlongs; purse, $600; claiming; for 3-year-olds and upward.
Agincourt, 114 (G. Elston) 4.48 3.80 2.42
Plumage, 116 (W. Garner) 12.32 3.64
Islam, 118 (Corbett) 3.62
Depression, Snobful and Honey Locust also ran. Time, 1:13 1-5.

FIFTH—One mile and a sixteenth; purse, $5,000 added; Enquirer Handicap; for 3-year-olds and upward.
Ridgeview, 109 (H. R. Riley) ..... 8.76 4.40 out
Playtime, 113 (Finnerty) ..... 3.82 out
Lady Couvin, 98 (McCoy) ..... out
Manta also ran. Time, 1:45 2-5.

SIXTH—One and three-sixteenths miles; purse, $600; claiming; for 4-year-olds and upward.
King Pin, 106 (C. McTague) 21.30 10.34 7.68
La Perla, 110 (W. Garner) 6.10 5.10
Ben Blair, 117 (M. Rose) 5.96
Memorare, Little Chip, Bunch of Lilies, Sis Esther, Brush, Royal Sport also ran. Time, 1:59 1-5.

SEVENTH—One and one-sixteenth miles; purse, $600; claiming; for 3-year-olds and upward.
Blast, 115 (Garner) 6.20 3.30 3.12
Bill Looney, 117 (Pool) 4.36 3.24
Brush Down, 105 (Lewis) 4.38
Clasby's Choice, Adsum, Prince Feather, Arcturus, Dandy Dan, Ellen D., Running Water also ran. Time, 1:47 3-5.

EMPIRE CITY ENTRIES.

(FOR MONDAY.)
(Associated Press.)

FIRST RACE—Five and one-half furlongs; purse, $800; claiming; the Fairfield; for 2-year-old fillies.
1 Bohem'n Grove .114 | 7 Slapstick 109
2 Newton Belle ... 106 | 8 Tussle 109
3 Coventry Queen .111 | 9 Royal Coquette .111
4 Flystick ..... 106 | 10 *Nahunta 102
5 *Clare Lee ..... 101 | 11 Xandra 108
6 Good Guess 108

SECOND RACE—(First division); 1 mile and 70 yards; purse, $800; claiming; for 3-year-olds and upward.
1 Mammy Singer .113 | 7 Forewarned ... 113
2 Wild West ..... 110 | 8 Breezing Thru .. 118
3 †Watch Girl ..... 113 | 9 Sweet Bud 113
4 †Wrench ..... 108 | 10 *Business 105
5 †Wonderful ..... 111 | 11 Lansquenet 115
6 Allanah ..... 113 | 12 *Mary Nardo .. 101

THIRD RACE—(Second division); 1 mile and 70 yards; purse, $800; claiming; for 3-year-olds and upward.
1 Austerlitz II ..... 113 | 7 Dextro 113
2 †Boocap ..... 101 | 8 Sultry 113
3 Felaxe ..... 113 | 9 Royal Stone 110
4 *Chipper ..... 105 | 10 Brandon Light .. 110
5 Stellanova ..... 113 | 11 Epidawn 110
6 *Young John ..... 113 | 12 Trajectory 110

FOURTH RACE—Five and one-half furlongs; purse, $800; claiming; the Peekskill; for 3-year-olds and upward.
1 Fashion Show .. 111 | 10 Mae Sweep 111
2 Zosara ..... 111 | 11 Quarrelsome 106
3 Quick Step ..... 121 | 12 *Capricious 110
4 Single Star ..... 116 | 13 Lavisby 110
5 Squeaky ..... 121 | 14 Dunila 106
6 *Claremont ..... 116 | 15 Marplot 121
7 Royal Lassie ..... 106 | 16 The Heathen .. 121
8 Deferred ..... 121 | 17 Pennate 116
9 Cambetty ..... 111 | 18 Chile Gold 116

FIFTH RACE—(Third division); 1 mile and 70 yards; purse, $800; claiming; for 3-year-olds and upward.
1 Optimus ..... 115 | 7 Blue Darter 115
2 Cock Robin ..... 113 | 8 *Make Haste 108
3 Odds ..... 113 | 9 *Huntingdon 110
4 Paprograph ..... 118 | 10 Bill Nora 110
5 Houssain ..... 115 | 11 Seaworthy 113
6 *Light View ..... 108 | 12 Iron Czar 113

SIXTH RACE—Five and one-half furlongs; purse, $800; claiming; 2-year-olds.
1 True Sentiment .110 | 10 Trysweep 113
2 Trimmer ..... 110 | 11 Walter, jr. 113
3 Excelsior ..... 110 | 12 Lady Sunbeam .. 107
4 *Helen Lamaze .102 | 13 Mam's Choice .. 107
5 Burke ..... 107 | 14 Merriman C. 110
6 Shady Girl ..... 107 | 15 Yonkers Flash .. 110
7 Catino ..... 110 | 16 Ithacan 110
8 Electric Gaff ..... 110 | 17 Pennate 110
9 Bora ..... 107 | 18 Nutlet 107

ARLINGTON PARK RESULTS.

(Associated Press.)

FIRST—Six furlongs; purse, $1,000; allowances; 3-year-olds and upward.
War Glow, 109 (C. E. Allen) 14.00 6.26 4.28
Bonny Maureen, 102 (T. P. Martin) 4.42 3.26
Seven Veils, 107 (Steffen) 4.68
Arab, Flying Home, On Sir, Chesney and Outcry also ran. Time, 1:11 4-5.

SECOND—Six furlongs; purse, $1,200; allowances; 2-year-olds.
Barn Swallow, 101 (T. P. Martin) 4.78 3.18 2.26
Teralice, 102 (J. Renick) 9.50 3.78
Carry the News, 102 (Coucci) 3.84
*Knight's Gal, *High Line, Northgalls and Transbird also ran. Time, 1:12 2-5.
*Audley entry.

THIRD—One mile; Hertz course; out of chute; purse, $1,000; claiming; for 3-year-olds and upward.
Knee High, 97 (T. P. Martin) 5.82 3.36 3.02
Gay Party, 102 (Coucci) 3.36 2.92
Crimean Lad, 107 (Schutte) 3.02
Imelda, Predict, Papidary, Indian Game and Casimira also ran. Time, 1:38.

FOURTH—Seven furlongs; purse, $1,200; handicap; 3-year-olds and upward.
Epithet, 120 (C. E. Allen) 10.18 9.14 4.30
My Dandy, 102 (C. Turk) 4.84 3.26
Minton, 101 (T. P. Martin) 3.94
Con Amore and Finite also ran. Time, 1:24 1-5.

FIFTH—One mile (Hertz course, out of chute); $1,300; allowances; for 3-year-olds.
Fairbypair, 104 (Coucci) 6.22 3.42 2.54
Big Brand, 102 (R. Jones) 5.20 4.26
Prince Hotspur, 107 (Shutte) 4.78
Fall Apple, Cathop, I Say, Flag Trick, Masked Knight also ran. Time, 1:37 1-5.

SIXTH—One and one-quarter miles; purse, $20,000 added; Arlington Handicap; for 3-year-olds and upward.
Plucky Play, 111 (Woolf) 26.04 9.14 6.18
Equipoise, 134 (Workman) 3.00 2.70
Pittsburgher, 105 (Wright) 4.08
Stepenfetchit, White Clover II and Tred Avon also ran. Time, 2:02 1-5.

SEVENTH—One and one-half miles; purse, $1,000; claiming; for 3-year-olds and upward.
Gabbo, 109 (Martin) 5.68 4.32 2.50
Ping Coates, 106 (Coucci) 4.88 3.28
Enro, 104 (Renick) 3.86
Ladrone, Pigeon Hole, Quibbler, Scarlington also ran. Time, 2:31 2-5.

EIGHTH—One mile (Hertz course, out of chute); purse, $1,000; claiming; for 3-year-olds.
Worldly Lad, 112 (R. Jones) 5.64 3.50 3.18
Oil Queen, 97 (M. Calvert) 6.12 3.24
Jambalaya, 102 (T. P. Martin) 3.96
Gold Tip, Chison, Scotland Blue, Prince Volta and Bay Leaf also ran. Time, 1:39 4-5.

LEWIS FACES M'LEOD AT BOLLING

'Strangler' to Invade Tomorrow; Bartush Meets Speer.

STILL among the outstanding after 20 years of mat warfare, Ed ("Strangler") Lewis, claimant of the world's heavyweight wrestling championship, invades Washington tomorrow night.

In the open-air arena at Bolling Field the picturesque "Strangler" is to oppose George McLeod in the main event, which involves two of three falls.

Three times undisputed champion of the world, the old "Strangler" has created quite a sensation during the past year.

Twice tossing Jim McMillian, he also has bested Sandor Szabo, Leo Pinetzki, Sammy Stein, Fred Grobmier, Howard Cantonwine and Dick Shikat, among others. Also he wrestled Ray Steele to a standstill, a feat duplicated by Jim Londos in Chicago recently.

McLeod Scientific Worker.

In McLeod, Lewis meets one of the most scientific workers in the grapple game today.

Supplementing the card, which is scheduled to be launched at 8:30, are five features.

The routed 45-minute semifinal features a rematch arranged through popular demand, namely, the banding together of Frank Speer and Billy Bartush.

Glenn Munn, rising favorite locally, shoots 30 minutes against Joe Devito. Twenty-minute shots schedule Fazal Daulu, 275-pound Hindu star, vs. George Calza; George Manich vs. Arthur Dick and "Bull" Komar vs. the "Masked Marvel."

Tickets are available at Goldie Ahearn's, ladies accompanied by paying escorts being admitted to all seats. A bus meets street car patrons at Howard road and Nichols avenue.

DEVONSHIRE ENTRIES.

(FOR MONDAY.)
(Associated Press.)

FIRST RACE—Five furlongs; purse, $700; claiming; the Alberta; for 2-year-olds.
1 Burn's Beauty .103 | 10 Royal Chef 118
2 Authority ..... 105 | 11 Grimace 106
3 *Canter'y Rain 98 | 12 Lacquer 105
4 Kiddem ..... 106 | 13 Baldy Tinker .. 106
5 Campdore ..... 109 | 14 All Forlorn 106
6 Espinetta ..... 106 | 15 Harold, Jr. 113
7 *Polyphote ..... 107 | 16 Lucy Menifee .. 106
8 Jealousy ..... 106 | 17 Dark War 106
9 Sixty Ninth ..... 106 | 18 Scope 106

SECOND RACE—One mile; purse, $700; claiming; the British Columbia; for 3-year-olds and upward.
1 *Andromeda ..... 103 | 10 Princeton 113
2 The One ..... 113 | 11 My Idea 106
3 Cons Water ..... 108 | 12 *Franc's Step .. 108
4 Highland Fling .. 106 | 13 Bylona 109
5 Ha'dsome Bella .. 106 | 14 *Bal Ele 97
6 Buzzy Boo ..... 100 | 15 Montferrat 113
7 *Just Imagine .. 103 | 16 Traumagne 113
8 Tinge ..... 102 | 17 *Single C. 100
9 Wee Tot ..... 101 | 18 *Black Signal .. 97

THIRD RACE—One mile; purse, $700; claiming; the New Brunswick; for 3-year-olds and upward.
1 Little Turtle ..... 107 | 10 *Marymede 103
2 Hayfire ..... 110 | 11 Justa Hurry 102
3 Ruth Tidings ..... 106 | 12 Time Enough .. 106
4 San Carlos ..... 108 | 13 Flying Fantom .. 106
5 Shabby Shoes .. 104 | 14 *Bradsol 102
6 *Wild Dreams .. 103 | 15 Westy's Folly .. 102
7 Chummy ..... 102 | 16 Lord Marmion .. 108
8 *Fair Thorn ..... 106 | 17 *Uppity 108
9 Robot ..... 116 | 18 *Showers 101

FOURTH RACE—One and one-sixteenth miles; purse, $700; the Nova Scotia; for 3-year-olds and upward (foaled in Canada).
1 Lord Cardigan 113 | 5 Thunder Light .. 107
2 *Nealon Kay ..... 103 | 6 Marie Gaiety 114
3 Brave Alonzo ..... 118 | 7 Kebbie 100
4 Earthen Jar ..... 106 | Dan McCrimmon 104

FIFTH RACE—Six furlongs; purse, $1,200; the Essex Handicap; for 3-year-olds and upward.
1 Monel ..... 106 | 6 †Bud Broom 95
2 †Joe Flores ..... 106 | 7 Khorasan 126
3 Westy Junior ..... 116 | 8 Al Green 106
4 Rollin In ..... 105 | 9 Ante Bellum 107
5 War Saint 102
†Pasadena Stable entry.

SIXTH RACE—One and one-sixteenth miles; purse, $700; claiming; the Doctor Morand; for 4-year-olds and upward.
1 My Sis ..... 104 | 10 Era 111
2 Alcanale ..... 106 | 11 The Marquise .. 106
3 Petulant ..... 104 | 12 Fair Avis 106
4 Staccato ..... 106 | 13 Neckpiece 108
5 Lakeland ..... 106 | 14 Fair Orb 112
6 Cahama ..... 111 | 15 Incs 106
7 Billy Baughn ..... 106 | 16 Wash'ton Rose 104
8 Plain Dealer ..... 114 | 17 Bud Charlton 111
9 Bill Kennedy 106

SEVENTH RACE—One and one-sixteenth miles; purse, $700; claiming; the Kent; for 4-year-olds and upward.
1 Star ..... 106 | 9 Camp Parole 111
2 Tryon ..... 106 | 10 Transgression .. 104
3 Bright Day ..... 112 | 11 Harmonical 104
4 *Midhour ..... 106 | 12 Flo O'Neill 112
5 Bill Seth ..... 106 | 13 Trice 114
6 Alyssum ..... 106 | 14 Coral Beach 111
7 *Enthusiastic ..... 106 | 15 Tea Green 108
8 Luck Piece ..... 106 | 16 Dick Porter 106
†A. R. Freeman and R. J. Howell entry.
*Apprentice allowance claimed.
Weather, cloudy; track, fast.

THISTLEDOWN ENTRIES.

(FOR MONDAY.)
(Associated Press.)

FIRST RACE — Thistledown course; purse, $500; claiming; for 2-year-old maidens.
1 Doubtless ..... 110 | 10 Never Quit 113
2 Fountain ..... 110 | 11 Conversion 113
3 Marjean ..... 110 | 12 Avon 113
4 Daisies Boy ..... 113 | 13 Trakaw 113
5 Strolling Time .. 110 | 14 Shirley B. 110
6 Belle Price ..... 110 | 15 Parade Step 113
7 Hugue ..... 113 | 16 Dark Star 110
8 Fusco ..... 113 | 17 Flitter Light 110
9 Fur Fur ..... 113 | 18 Shadow Dawn 110

SECOND RACE—Six furlongs; purse, $500; claiming; for 3-year-olds and upward.
1 *T'ps D'Amour 110 | 10 *Infinitus 110
2 *Light'g Girl ... 99 | 11 *Amour 102
3 Cloudy ..... 109 | 12 *Ad Remincon 104
4 Our Sw'theart .104 | 13 Forget Not 113
5 Master Durbar .109 | 14 Justa Princess 104
6 Marabou ..... 109 | 15 Cap's Daughter .104
7 One Long Hop .109 | 16 Wise Gretchen . 93
8 *The Moon ..... 110 | 17 Pinnath 104
9 *Oleman S'hine 113 | 18 Princess Teil .. 104

THIRD RACE—Six furlongs; purse, $500; claiming; for 3-year-olds and upward.
1 Belbane ..... 98 | 10 Jof 103
2 *Harvard ..... 98 | 11 *The Abbot 107
3 Delma Dunn ..... 101 | 12 Deadfall 103
4 Copper ..... 106 | 13 *Advertiser 98
5 *Miss Peggy ..... 102 | 14 Lucky Man 103
6 Porgie ..... 103 | 15 *Chianti 110
7 Anne L. ..... 110 | 16 The Fr'h Rose 104
8 Ramus ..... 109 | 17 Toltec 112
9 *Solus ..... 101 | 18 Tollie Young .. 103

FOURTH RACE—Six furlongs; purse, $500; claiming; for 3-year-olds.
1 *Kitty's Gem .. 106 | 10 Donday 113
2 Princess Moon .108 | 11 *Dor'hy Hicks 106
3 *Well Heeled .. 111 | 12 Single Cast 108
4 *La Compere .. 103 | 13 Major Lee 113
5 *Hasty Polly .. 106 | 14 French Maid .. 108
6 *The Nile ..... 103 | 15 *Thistle Dick .. 108
7 Bob Up ..... 103 | 16 *Annet B. 103
8 Bad Axe ..... 113 | 17 Adilenos 113
9 *Regusted ..... 108 | 18 *St. Mica 106

FIFTH RACE—One mile and 40 yards; purse, $500; claiming; for 4-year-olds and upward.
1 *M'cella Agnes 103 | 10 *Cupidity 106
2 *Title Oak ..... 105 | 11 *Westy's Br'm .100
3 *Southl'nd Toy 105 | 12 *Water Lad 108
4 Pipedream ..... 110 | 13 *Vast 108
5 *Prate ..... 105 | 14 *William J. 108
6 Balthasar ..... 116 | 15 Thomas Seth .. 108
7 Halliard ..... 113 | 16 *Rod Rack 100
8 Piute ..... 113 | 17 Supertoy 108
9 *Baptiste ..... 111 | 18 *Tantalizing 105

SIXTH RACE—One and one-sixteenth miles; purse, $500; claiming; for 3-year-olds and upward.
1 Lincoln Plaut .. 116 | 9 Tchadex 102
2 Princella ..... 102 | 10 Lohi 102
3 Justa Betty ..... 105 | 11 Jim Shanahan .107
4 Crasher ..... 107 | 12 Master Ogden .107
5 *Fair Manna ..... 103 | 13 *Merger 96
6 *Laurie ..... 105 | 14 *Elkhart 93
7 Little Coventry .107 | 15 *North Vernon 93
8 *My Desire ..... 101 | 16 Pacheco 102

SEVENTH RACE—One and one-sixteenth miles; purse, $500; claiming; for 3-year-olds and upward.
1 *High Hatter .. 105 | 9 Sam Cole 107
2 Beauty Bride ... 98 | 10 *Judas 102
3 Donup ..... 110 | 11 *Ed Reese 111
4 *Red Vest ..... 96 | 12 Curtain Call .. 107
5 *Liberty Ace ... 111 | 13 Penchant 99
6 *Perfect Play .. 108 | 14 Sweet Senorita 97
7 Black Feather .107 | 15 Yes Yes 107
8 Stern Chaser .. 107 | 16 Rush 96
*Apprentice allowance claimed.
Weather, clear; track, fast.

LOANS
HORNING
South Washington, Va.
Diamonds—Watches—Jewelry
Take All Buses 10th St. and Pa. Ave.

1932 PENNANT RACE FURNISHES FANS SEVERAL SURPRISES

3-Club Race Prediction Wrong

Athletics, Odds-On Choices, Are Having Their Troubles.

Yanks Get Pitching, Hitting; Nats Slip as Race Progresses.

By FRANK H. YOUNG.

THIS national game of ours is an odd one and is as hard to dope out as a horse race. Neither individual players nor teams run to form, unexpected things happen for no particular reason, injuries and illness develop without a minute's notice and, all in all, not only games but a season's play seem to have developed into more or less of a lottery. Take, for instance, the 1932 American League race in general and the work of the Nationals in particular.

Using last season's performances as a form chart, this spring the dopesters again figured another three-club race was in the offing between Philadelphia, New York and Washington, with the Athletics an odds-on favorite and the Yankees and Nationals about even choices for the runner-up berth. Only in the cases of the two Sox combinations—the Red and the White—have the teams run anywhere close to form.

At this writing the Yankees are breezing along easily in front, the Mackmen are struggling to even finish as good as second, while the home team is having quite a battle on its hands for fourth place. Both the Cleveland Indians and Detroit Tigers have made their presence felt in no uncertain terms and there is no telling to what extent their unexpected "butting in" will play havoc with the preseason dope.

Macks Have Had Their Troubles.

Let's take a look at the form sheet which the scribes studied this spring.

Regarding the Athletics, their world series loss to the St. Louis Cards was disregarded on the ground that it was a short series and their faltering was just "one of those things." Connie Mack still had his big three-mound staff of Bob Grove, George Earnshaw and Rube Walberg, with his same cast of second-string hurlers. He had his cast of sluggers intact, while it was expected that Dib Williams would be an improvement over the slipping Joe Boley at short.

It was admitted that all the Yankees needed was to have their pitchers pick up this spring where they left off last fall, when they came at a fast clip to overtake the Nationals, who thought that they had the runner-up berth sewed up.

As to Manager Walter Johnson's team, the addition of Outfielder Carl Reynolds appeared to be all that was needed to give it a fine chance for the pennant. With one of the best defensive teams in the league and a pitching staff that appeared to be a well-rounded one, though lacking an outstanding star, many could not see how the Nats could miss.

Cleveland and Detroit were figured to fight among themselves for fourth place and no one seemed to give them a tumble. Indians promised a good attack, but were rated poor on defense, and Wes Ferrell was looked upon as their only pitcher of any class. The Tigers were ranked in about the same class, with a first baseman needed if they hoped to get anywhere.

Now, let's see just what has happened.

The Yankees started like the greatest hitters in the world, averaging about two homers a game for the first twenty and knocking out most every pitcher who faced them. Then, although their hitting fell off, their pitching picked up and they have played consistent ball all season.

The Mackmen had their troubles from the start. Walberg and Earnshaw were inconsistent during the first few weeks and the first thing they knew, in spite of the fact that Jimmy Foxx has been leading the league all season in hitting and home runs, they were distant trailers, although managing to crawl up to the first division.

Soon after the season started Reynolds did all that was expected of him at bat and, in spite of the fact that the Nationals had to start the campaign with Joe Cronin ill, they carried on, went to the top of the heap and remained there for about a month. Then they went bad.

Nats' Downfall Steady.

Reynolds and Manush slumped at bat, as did practically all of the others, the pitching staff suddenly began to look like a throwing staff, and the team's downfall was steady. The St. Louis Browns, down in the race, knocked the Nats out of first place by taking four games in a row in mid-May in a series here and then the team skidded fast. On June 16, it dropped to third, went to fourth a few days later, and to fifth for the first time on July 3. Reynolds' jaw was broken when he was assaulted by Dickey, Yankee catcher, in the twin-bill which the Nats won here on Independence Day, but the entire downfall of the Nats can not be blamed on this. Their slump has been general, despite a belated nine-game winning streak.

Meanwhile, both the Indians and Tigers have hit hard and timely, have gotten better day in and day out pitching than they figured to get and have developed into real menaces. Infielders Kamm and Cissell have improved the Tribe's defense, while Gehringer's recovery from an arm injury and the substitution of Harry Davis at first in Dale Alexander's place, have knocked the dope sky high as regards the Tigers. Gerald Walker's sudden development and the addition of heavy-hitting Earl Webb also have helped Harris improve his machine.

There always are a few upsets, but not as many as this season, proving that you can not tell from looking at the spring buds what kind of flowers they will turn out to be. Some soon fade away, while others are hardy and last the whole season. It surely is a gamble

BASEBALL TODAY, 3:00 P. M.
AMERICAN LEAGUE PARK
Washington vs. Boston
TICKETS ON SALE AT PARK AT 9 A. M.

Batting Leader

PAUL WANER, oldest of the Pittsburgh "Poison Brothers," who is leading the National League batters with an average of .363.

Pilots in Night Game Tomorrow

Crawfords Here for Colored League Games; Trent Will Pitch.

Night baseball, heretofore denied Washingtonians, will be launched at Griffith Stadium tomorrow night when Washington's Pilots play host to Pittsburgh's Crawfords at 8:30 o'clock.

Possessing one of the finest balanced and most spectacular combinations in colored baseball, the Crawfords also are to be entertained on Wednesday and Friday nights.

Homestead Grays, also of Pittsburgh, are to be met in a double-header Saturday and in a single stand Sunday.

Intent on getting off to a flying start in East-West League play tomorrow night the Pilots are to nominate their ace of aces, Ted Trent, for box duty. The Crawfords are expected to counter with William Bell, for three years leading hurler of the Cuban National League.

The Crawfords will be prepared to come right back with "Satchel" Page, their strikeout artist who pitched two no-hit, no-run games during first-half play.

MANUSH'S HITTING WINS FOR NATS, 6-5

Continued From Page 11.

Texas League single to left-center and the ball game was over.

As second-guessing managers is one of the most popular sports here these days, it might be mentioned that Mack overlooked a bet in not having his outfield pulled in, in which event West's looper might have been caught. With the flychasers back where they were, the runner would have scored anyway on a long fly.

The Nats opened the game as if they meant business, the first four batters hitting safely to score three runs. Rice doubled as a starter, Myer singled, Manush tripled and Cronin singled. This rally was killed at this stage and starter Dick Coffman held his advantage until two were dead in the fourth. Then Foxx hit his homer, two bases on balls followed, and Dykes cleared the paths with a double.

In the home half of this same session, also with two out, Manush doubled and Cronin singled, and this lead stood up until the sixth. Then Foxx and Haas doubled in succession opening the round and, after two good catches by Manush had prevented alien hits, Earnshaw singled home the second run of the inning.

Brown Goes to Mound.

Lloyd Brown appeared on the scene at this stage. He pulled out of a hole in the seventh but retired in the next round when a liner off Dykes' bat slightly injured his left thumb. This brought Fred Marberry into action and Earnshaw greeted him with a one-baser. Then Bishop flied to West and perfect handling of the throw after the catch by Catcher Berg nipped Dykes trying to score for a double play.

Weaver retired the aliens in one-two-three order in the ninth and then came his mates' rally to the cause to give him credit for one of the easiest earned victories he has had this season.

Aside from the Nats' winning effort when all hope appeared to be gone and the shifting of the lead in the early sessions, the fans were given many a thrill by fielders of both teams. Manush made two fine catches, the West-Berg double play was a great one, while Bluege came through with two out-of-the-ordinary stops for the home team. For the A's Simmons, Dykes, Bishop and Cochrane made brilliant catches.

Lincoln Title Hopes Smashed by G. W. Nine

George Washington Post knocked Lincoln Post out of the running for the first half honors in the American Legion series by winning, 6-3, in a game played on the West Ellipse yesterday. "Lefty" Lomax hurled for the victors and although hit hard managed to tighten up with men on base to gain the decision.

Lincoln.	AB	H	O	A	G. W.-C. S.	AB	H	O	A
Webb,cf.	4	1	3	0	Simmons,2b	5	1	2	2
Stewart,1b	4	1	8	0	Edwards,ss.	3	1	4	6
Wilmeth,2b	4	1	3	2	Baxter,3b.	4	2	0	4
Crenshaw,c	4	2	4	1	Dunigan,c.	4	3	4	0
John'n,rf,lf	4	0	2	0	Ward,1b.	3	0	13	1
Bohnke,3b.	4	0	0	1	T.Par'll,rf	3	1	1	0
Wiles,lf,p.	[illegible]				Bromley,cf.	3	2	0	0

[illegible]

SENATORS LOSE CLOSE ONE

[illegible]

CHISOX BEAT INDIANS IN 12TH, 6-5

Averill's 2 Homers Futile as Rookie Starts Rally.

CHICAGO, July 23 (A.P.).—Earl Averill did his best to win a game for Wes Ferrell this afternoon, but the White Sox rallied in the twelfth to defeat Cleveland, 6 to 5. Ted Lyons went the route for the winners.

Averill hit his twenty-second home run in the ninth with two out and one on to tie the score, and in the twelfth gave Cleveland a lead by hitting his twenty-third homer of the season.

Young Charley English, playing his first major league game, started the Hose on the way to victory with a hit after two were gone in the twelfth. Grube, Sullivan and Seeds followed with hits to win the game.

Cleveland.	AB	H	O	A	Chicago.	AB	H	O	A
Porter,rf..	6	1	2	0	Seeds,cf,lf.	5	1	3	0
Burnett,ss.	5	2	2	5	Hayes,2b..	6	1	6	7
Averill,cf.	5	2	0	0	Appling,ss.	4	3	3	8
Vosmik,lf.	5	2	4	1	Poth'gill,lf.	4	1	0	0
Sewell,c..	6	1	3	0	Funk,cf...	2	0	2	0
Morgan,1b	6	2	22	1	Blue,1b....	5	2	14	0
Cissell,2b	6	1	0	6	Kress,rf...	6	2	1	0
M'tague,3b	4	1	1	1	English,3b.	6	2	2	4
Ferrell,p..	5	3	1	10	Grube,c....	6	3	4	1
					Lyons,p...	4	3	1	2
Totals.	47	15	*35	24	†Sullivan..	1	1	0	0
					‡Jones....	0	0	0	0
					Totals..	49	19	36	22

*Two out when winning run scored.
†Batted for Lyons in twelfth.
‡Ran for Sullivan in twelfth.

Cleveland.... 0 0 0 0 0 1 0 0 1 2 0 0 1—5
Chicago...... 1 0 0 0 0 2 0 0 1 0 0 0 2—6

Runs—Burnett, Averill (2), Vosmik, Montague, Hayes, Appling, Kress, English, Grube, Lyons. Errors—Hayes, Grube. Runs batted in—Fotherbill (2), Burnett, Appling, Morgan, English, Averill (3), Sullivan, Seeds. Two-base hits—Fothergill, Vosmik (2). Home runs—Averill (2). Stolen base—Appling. Sacrifices—Seeds (2), Sewell. Double plays—Hayes to Appling to Blue (2), Ferrell to Morgan, Lyons to Hayes to Blue. Left on bases—Cleveland, 11; Chicago, 14. First base on balls—Off Lyons, 4; off Ferrell, 4. Struck out—By Lyons, 4; by Ferrell, 1. Umpires—Dineen and McGowan. Time of game—Two hours 19 minutes.

Tigers-Browns Divide In Battle of Homers

St. Louis, July 23 (A.P.).—With home runs accounting for twelve of the counters, St. Louis and Detroit divided a double-header here today, the Browns winning the first game, 5 to 1, and the Tigers the aftermath, 9 to 4.

The initial contest was decided on Jack Burns' homer with the bases filled to break a 1-to-1 tie. The heavy-hitting St. Louis first baseman ran his string of games in which he hit safely to twenty in this game, but was stopped in the second in which he was walked twice.

FIRST GAME.

Detroit	AB	H	O	A	St. Louis	AB	H	O	A
Davis,1b..	3	1	13	1	Scharein,3b	3	1	2	1
Geh'ger,2b	4	0	3	5	Burns,1b..	3	2	5	0
Stone,lf..	3	0	0	0	Campb'l,rf	3	1	1	0
Webb,rf..	2	0	0	0	Goslin,lf..	4	1	3	0
Walker,cf.	4	1	0	0	Ferrell,c..	3	0	6	2
Rhiel,3b..	3	0	1	3	Schulte,cf.	1	0	4	0
Rogell,ss.	3	0	3	4	Melillo,2b.	4	2	4	2
Ruel,c....	3	0	4	1	Levey,ss..	2	1	2	4
Whi'hill,p	2	2	0	3	Hadley,p..	3	0	0	0
Gold'ein,p	0	0	0	0					
*White...	1	0	0	0	Totals.	26	8	27	9
Totals.	28	4	24	17					

*Batted for Whitehill in eighth.

Detroit .... 1 0 0 0 0 0 0 0 0—1
St. Louis .... 1 0 0 4 0 0 0 0 x—5

Runs—Davis, Scharein, Burns (2), Schulte, Melillo. Errors—Rogell, Campbell. Runs batted in—Stone, Goslin, Burns (4). Two-base hit—Davis. [illegible]

SECOND GAME.

[illegible]

Detroit .... 4 0 0 0 0 0 0 2 3—9
St. Louis .... 0 0 0 0 0 4 0 0 0—4

Runs—Davis (3), Gehringer (2), Stone, Rhiel, Rogell, Bridges, Campbell, Goslin, Schutte, Fischer. Error—Rogell. Runs batted in—Stone (3), Rhiel, Davis (3), Webb, Gehringer, Goslin (3). Two-base hits—Hayworth, Gehringer. Three-base hits—Schulte, Davis. Home runs—Stone, Rhiel, Goslin, Davis. Double plays—Levey to Melillo to Burns; Melillo to Burns; Davis (unassisted). Left on bases—Detroit, 4; St. Louis, 4. First base on balls—Off Kimsey, 1; off Bridges, 3. Struck out—By Fischer, 4; by Kimsey, 1; by Bridges, 6. Hits—Off Fischer, 10 in 7 1-3 innings; off Kimsey, 4 in 1 2-3 innings. Wild pitch—Fischer. Losing pitcher—Fischer. Umpires—Ormsby, Owens and Hildebrand. Time of game—2 hours and 1 minute.

Livesey Wins Honors At Gun Club Shoot

Bob Livesey walked off with the major honors at the regular Saturday afternoon shoot of the Washington Gun Club held over its Benning traps yesterday. Livesey won the special trophy event with a score of 47 hits in 50 targets at a distance of 19 yards, and captured the prize for high amateur score with 92 out of 100.

Frank Huseman, former member of the club and now a professional located in Chicago, participated in yesterday's contest and was high for the day with 94. The trophy awarded the marksmen with high scratch score on the first 50 targets was won by H. A. Bartholomew, who won the toss after tying with R. D. Morgan at 47.

The results follow:

	1st 50.	Yd.	2d 50.
R. P. Livesey	45	19	47
H. A. Bartholomew	47	19	45
Frank Huseman	50	22	44
R. D. Morgan	47	22	44
A. W. Strowger	46	19	43
W. E. Saxton	45	..	..
Walter S. Wilson	44	19	39
J. H. Hunter	44	..	..
H. H. Shelton	42	21	42
Dr. A. V. Parsons	36	19	43
Dr. J. C. Wynkoop	..	17	41
William Britt			23x25
Mr. Pluck	28		

TEXAS ATHLETES NOT "DUMB"

Lubbock, Tex. (A.P.).—Pete Cawthon, head coach at Texas Technological College, is ready to dispute any argument that athletes are "dumb" students. Fifty-two of the 53 who reported for spring football training passed enough work to qualify them for competition on the varsity this fall. One candidate for quarter back passed twenty hours of work, eleven more than the minimum.

WADE TO HOLD COACHING SCHOOL.

Durham, N. C. (A.P.).—Wallace Wade will hold his second annual summer school for football coaches at Duke University this year. Last summer 115 coaches attended the classes. Boxing will be added to this year's curriculum, with Add Warren, former professional heavyweight champion of North Carolina, giving instructions.

FUNERAL HOLDS UP GAME.

Burghersdorp, South Africa (A.P.). An important football game was suspended for half an hour here to allow a funeral to be held in the adjoining cemetery.

PIRATES ADD TO LEAD AS CUBS BOW

Piet Hitting Hero as Bucs Take Stormy Game, 11 to 8.

PITTSBURGH, July 23 (A.P.).—Pittsburgh's battling Pirates took one of the season's stormiest ball games from the Chicago Cubs today, 11 to 8, to increase their first place lead to four and one-half games. Bickerings between rival players and between players and umpires dragged the wild struggle through 2 hours and 28 minutes.

The Cubs used five pitchers in a desperate effort to silence the Pirates' bats; Pittsburgh called upon four moundsmen to clinch the victory.

Piet Leads Pirate Attack.

Piet led the vicious Pirate attack with four hits, including a double.

The Bucs put the game on the victory side when they scored five runs in the seventh.

Catcher Taylor was injured when Comorosky slid through him as he tried to block the plate in the second inning.

Chicago.	AB	H	O	A	Pittsburgh.	AB	H	O	A
Herman,2b	4	1	2	2	Com'sky,cf	3	0	4	1
English,ss.	4	3	1	0	P.Waner,rf	5	1	0	0
Cuyler,cf..	4	0	4	0	Vaughan,ss	4	1	1	4
Steph'n,lf.	5	4	2	0	Traynor,3b	4	2	3	1
Moore,rf..	5	2	0	1	Barbee,lf..	4	2	2	0
Grimm,1b.	4	0	5	0	Suhr,1b....	4	2	11	0
Taylor,c..	1	0	4	0	Piet,2b....	5	4	4	3
Hartnett,c	4	1	4	1	Grace,c....	5	2	2	0
Jurges,3b.	4	2	2	1	Swift,p....	2	1	0	3
†Barton...	1	0	0	0	‡Dugas....	1	1	0	0
Root,p....	[illegible]				Brame,p...	[illegible]			

[illegible]

Reds Nose Out Cards.

[illegible]

Phils Triumph Twice.

[illegible]

Giants Win Twin Bill.

[illegible]

COMPLETE MAJOR LEAGUE AVERAGES OF ALL games played up to and including Saturday, compiled by The Washington Post Statistician.

AMERICAN LEAGUE

Club Batting.

Teams.	G.	AB.	R.	H.	2b.	3b.	HR.	SB.	Rbi.	Ave.
Cleveland	92	3335	535	973	209	30	50	26	480	.291
WASHINGTON	94	3355	513	962	179	59	51	36	477	.289
Philadelphia	96	3526	629	1012	193	33	106	25	585	.287
St. Louis	91	3213	450	914	163	50	41	35	425	.284
New York	93	3249	620	921	160	51	105	54	586	.284
Detroit	91	3202	489	868	164	51	51	65	440	.271
Boston	91	3109	334	783	145	39	30	28	322	.252
Chicago	90	3133	390	779	154	33	21	55	350	.249

FIRST BASEMEN.

Player and team.	G.	AB.	R.	H.	2b.	3b.	Hr.	Sb.	Rbi.	Ave.
Foxx, Phila.	96	370	101	137	21	7	40	4	121	.370
Alexander, Bos.	61	155	20	54	10	2	2	1	24	.348
Burns, St. L.	91	370	74	125	21	6	6	11	49	.338
Gehrig, N. Y.	93	356	83	119	20	5	23	1	89	.334
Morgan, Cleve.	92	349	63	107	24	3	3	5	53	.307
Davis, Det.	91	373	53	101	22	9	2	5	39	.271
JUDGE, WASH.	78	287	43	75	16	3	3	4	30	.261
KUHEL, WASH.	41	96	14	23	4	1	1	1	19	.239
Roettger, Phila.	26	61	7	14	1	0	0	0	5	.230
Van Camp, Bos.	34	103	11	23	4	2	0	1	5	.223
Blue, Chi.	79	384	40	73	14	1	0	14	37	.190

SECOND BASEMEN.

[illegible]

THIRD BASEMEN.

[illegible]

SHORTSTOPS.

[illegible]

OUTFIELDERS.

[illegible]

CATCHERS.

[illegible]

PITCHERS.

[illegible]

PITCHING RECORDS.

[illegible]

NATIONAL LEAGUE

Club Batting.

Teams.	G.	AB.	R.	H.	2b.	3b.	HR.	SB.	Rbi.	Ave.
Philadelphia	96	3453	532	993	195	48	78	34	490	.288
New York	88	3105	440	464	159	29	61	20	415	.288
Pittsburgh	88	3105	412	886	150	61	25	52	379	.285
Brooklyn	92	3258	436	886	170	30	62	34	411	.277
St. Louis	89	3092	409	833	183	29	44	53	356	.270
Chicago	89	3078	419	830	166	37	40	21	390	.270
Cincinnati	97	3409	385	903	165	48	32	26	359	.263
Boston	91	3251	411	858	167	36	39	26	376	.264

FIRST BASEMEN.

Player and team.	G.	AB.	R.	H.	2b.	3b.	Hr.	Sb.	Rbi.	Ave.
Hurst, Phila.	93	357	69	129	25	4	15	1	91	.362
Terry, N. Y.	86	363	69	115	26	5	15	1	66	.317
Hendrick, Cin.	69	242	39	75	14	4	2	2	20	.310
Grimm, Chi.	87	320	40	96	16	1	5	2	53	.300
Collins, St. L.	87	326	56	97	18	6	16	2	62	.298
Stripp, Bklyn.	81	308	55	89	16	5	2	13	33	.289
Bottomley, St. L.	43	128	20	37	7	2	5	1	22	.289
Suhr, Pitts.	86	330	54	91	17	9	3	3	46	.276
Shires, Boston	75	272	30	68	9	3	5	1	30	.250
Kelly, Bklyn.	61	192	21	46	7	1	4	0	20	.239
Leslie, N. Y.	44	44	3	10	2	0	1	0	9	.227

SECOND BASEMEN.

[illegible]

THIRD BASEMEN.

[illegible]

SHORTSTOPS.

[illegible]

CATCHERS.

[illegible]

OUTFIELDERS.

[illegible]

PITCHERS.

[illegible]

PITCHING RECORDS.

[illegible]

Home Run Leaders

[illegible]

Minor League Results

[illegible]

FEDERALS DEFEAT EAGLES.

[illegible]

BEN HUNDLEY NINE BEATS NYE HOUSE

Wins to Tie for Lead in Insect League; Hawks Score.

TEAM STANDINGS.

	Won.	Lost.	Pct.
Phoenix	3	1	.750
Ben Hundleys	3	1	.750
Orioles	2	2	.500
Nye House	1	3	.250
Hawks	1	3	.250

SCORING eleven runs in the fifth inning, the Ben Hundley nine defeated the Nye House by a score of 12 to 4 to tie the Phoenix A. C. for the leadership in the insect division of The Post's Capital City League. In the only other game played, the Hawks broke into the win column at the expense of the champion Orioles, gaining a 3-to-2 victory.

Krafft and McHale were the big guns in the Hundley attack, the former getting three hits and the latter two. Osias knocked a homer for the winners and Erlich duplicated the feat to the advantage of the losers.

Baker Pitches Steady Game.

Baker pitched a steady game to garner the decision, while Silverman, who opposed him, pitched a creditable game with the exception of the fifth inning, when poor support by his mates unsteadied him.

The Hawks gained an early lead in their game with the Orioles, but lost the advantage in the fifth inning, when Vermillion's triple was converted into the tying run by the eventual losers. Coakley had tripled, and later scored, in the fourth inning to score the Birds' first run. But the Southwest aggregation rallied in its half of the fifth to drive over the winning run of the game.

Ben-H'ley	AB	H	O	A	Nye House	AB	H	O	A
Liv'ston,rf	2	1	0	0	Keyser,c..	4	0	4	0
Courbot,rf	2	0	0	0	Hayman,ss	4	1	1	2
Krafft,ss.	5	3	3	2	Leverm'n,ss	[illegible]			

[illegible]

Orioles.	AB	H	O	A	Hawks.	AB	H	O	A
[illegible]									
Coakley,p.	4	1	1	2	Ralston,3b.	3	2	0	1
Reed,ss..	3	0	2	2	Stange,rf..	4	1	1	0
Vermil'n,rf	2	0	1	0	Dove,lf....	3	0	2	0
Stewart,2b	4	1	2	3	Cohill,c...	4	1	7	0
Jacobes,lf.	3	0	1	0	Caponiti,p.	3	1	1	5
*Suez....	1	0	0	0	Totals..	34	10	27	14
Totals.	35	7	24	16					

*Batted for Jacobes in ninth.

Washington Orioles. 0 0 0 1 0 1 0 0 0—2
Hawks .... 0 1 1 0 0 1 0 0 x—3

Runs—Vermillion, Coakley, Murphy, Marcopulos, Dove. Errors—Ralston (2), Marcopulos, Dove, Reed (3), Coakley. Two-base hit—Caponiti. Three-base hits—Coakley, Vermillion. First base on balls—Off Caponiti, 4; off Coakley, 5. Umpire—J. Mills.

Palais Royal, Hecht Co. Nines Play to 1-1 Tie

Palais Royal and the Hecht Co. nines battled seven innings to a 1-1 tie in a Department Store League game yesterday. Pulley, of Palais Royal, and Hurley, of Hecht, were in rare form and hooked up in a brilliant mound duel. The former granted three hits, and the latter only two.

Hecht.	AB	H	O	A	Pal. Royal.	AB	H	O	A
Barrett,rf.	3	0	0	0	Godwin,cf.	3	1	1	0
Higdon,1b.	2	1	7	0	Rueling,rf.	3	0	0	0
Gass,ss...	3	0	2	1	Pulaski,2b.	3	1	4	2
Messink,cf	2	0	0	0	Pulley,p...	3	0	0	0
Berry,3b..	3	0	2	1	Thirles,lf..	3	0	0	0
McC'ken,lf	3	1	0	0	Holmes,c..	3	0	8	0
Erahan,2b.	3	0	2	4	Healy,1b...	3	0	7	0
Cohen,c...	2	0	4	0	Bowman,ss	3	0	0	3
Hurley,p..	2	0	1	3	Schutte,3b.	1	1	3	1
					*Harper...	1	0	0	0
Totals.	23	2	21	9	Totals..	25	3	21	8

*Batted for Schutte in seventh inning.

The Hecht Co.......... 0 0 0 0 0 1 0—1
Palais Royal .... 1 0 0 0 0 0 0—1

Runs—Goodwin, Higdon. Errors—Gass, Bowman (3), Thirles, Erahan, Berry. Stolen bases—Godwin, McCracken, Cohen, Healy, Schutte. Double plays—Hurley to Erahan; Erahan to Gass to Higdon. Left on bases—Palais Royal, 7; Hecht Co., 4. First base on balls—Off Hurley, 4; off Pulley, 3.

FREE SWIMMING CLASSES DAILY
EXCEPT SAT. & SUN.—2 to 2:30
8:30 to 9
SUNDAY
11 to 11:30 A.M.
By Corps of Expert Teachers

BEN WISSNER

RED CROSS
Life Saving Classes
2:30 to 3 Exc. Sat. & Sun.
Boys & Girls 12 to 17 Yrs. FOR JUNIOR TESTS
Men & Women 17 Yrs. and Over for Senior Tests
CRYSTAL POOL WITH SAND BEACH
GLEN ECHO
FREE ADMISSION AMUSEMENT PARK
This Magnificent Pool Opens Daily
9:30 A.M. to 11:30 P.M.
ADULTS 50c CHILDREN 25c
Includes Locker & Towel

PUBLIC PARKS NET CHOICES WIN IN DISTRICT TITLE PLAY

Seeded Stars Win With Ease

Only Two Matches Go Three Sets as Tourney Opens.

Mitchell, No. 1, Sees Action Today; Men's Doubles Start.

FAVORITES advanced through the opening round in the Public Parks Tennis tournament yesterday at the Sixteenth street reservoir courts with an ease that augurs well for an exciting and hard fought windup. All of the seeded players who saw action yesterday won with little effort. Dooly Mitchell, seeded No. 1, did not play, but will meet Bob Loney today.

Only two matches went beyond two sets in the men's singles yesterday. Bob Smith disposed of Phil Degnan in three, and Hugh Triff was extended in eliminating Harry Hill. Quite a number went to deuce before the deciding point was chalked up.

Mrs. Colladay Plays Well.

In the women's singles, Mrs. Ruth Colladay displayed superb form in winning over Miss Crist. Today she encounters Mrs. Ruth Martinez, seeded No. 1, and an overwhelming tourney favorite. Frances Walker clashes with Mrs. Doretta Miller in another match that will be well worth watching.

Competition in the men's doubles opens today. The team of Staubley and Sendel, seeded No. 1, faces a comparative unknown duo in Charley Stone and C. P. Maffitt and is expected to win handily. Staubley's match with Phillips and Bud Markey's battle with Hy Ritzenberg are expected to feature the singles matches today.

Yesterday's results and today's pairings follow:

MEN'S SINGLES.

First round—Sendel defeated Parsons, 6—2, 6—1; Heiskell defeated Fred Doyle, 7—5, 7—5; O'Neill defeated Tomeldon, 7—5, 6—2; Berberick defeated John Yeomans, 6—2, 6—2; W. Buchanan defeated Murray, 6—2, 6—2; Haney defeated Burwell, 6—4, 6—2; Mason defeated Pierce, 6—1, 6—0; Bob Smith defeated Degnan, 6—3, 7—9, 6—3; Welsh defeated Glassmire, 6—0, 6—2; Edwards defeated Workman, 6—0, 6—2; Trigg defeated Hill, 6—2, 4—6, 6—2; Garnett defeated Al Yeomans, 6—1, 6—2; Markey defeated Peck, 6—2, 6—3; Ritzenberg defeated Mayers, 6—2, 6—2; Staubly defeated Tompkins, 6—1, 6—2; Phillips defeated Hoffecker, 6—0, 6—2; Hunt defeated Underwood, 6—1, 6—4; Thatcher defeated C. Yeomans, 6—3, 6—2; Deck defeated Spencer, 6—0, 6—0; Rathburn defeated Griffin, 6—4, 6—3; Hermann defeated H. Buchanan, 6—0, 6—4; Johnsen defeated Abbot, 6—0, 9—7; Seidel defeated Drechsler, 6—2, 6—0; Silva defeated Wells, 7—5, 6—1; Latona defeated Rixey, 11—9, 6—2; Grant defeated Kemper, 6—4, 6—4.

WOMEN'S SINGLES.

First round—Colladay defeated Crist, 6—3, 6—0; Tabler defeated Jacob, 6—1, 6—1; Kronman defeated Underwood, 6—0, 6—1; Rose defeated Clary by default; Moore defeated Totten, 6—4, 6—1.

TODAY'S SCHEDULE.

Men's singles: First round—10 o'clock, Martinez vs. Thompson, Shore vs. Lindsay. Second round—10 a. m., Mitchell vs. Loney, Mason vs. Bob Smith, Markey vs. Ritzenberg, Hunt vs. Thatcher, Deck vs. Rathburn, Latona vs. Grant; 11 a. m., O'Neill vs. Berberich, Welsh vs. Edwards, Trigg vs. Garnett, Staubly vs. Phillips, Hermann vs. Johnsen, Seidel vs. Silva; noon, Sendel vs. Heiskell, W. Buchanan vs. winner of Martinez-Thompson, Haney vs. winner of Shore-Lindsay. Third round—Noon, Judd vs. Winner of Latona-Grant.

Men's double: First round—11 a. m., Dreschler-Hoffecker vs. Markey-Quinn; 12 o'clock, Deck-Hermann vs. Murphy-McDowell; 1 p. m., Seidel-Edwards vs. Heiskell-Smith; 2 p. m., Shore-Latona vs. Grant-Krause. Second round—1 p. m., Hunt-Mason vs. Rathburn-Mayers, O'Neill-Welsh vs. Johnson-partner; 2 p. m., Staubly-Sendel vs. Stone-Maffitt, Haney-Trigg vs. C. Yeomans-partner, Judd-Phillips vs. Garnett-partner; 3 p. m., Mitchell-partner vs. Hill-partner.

Women's singles: First round—11 a. m., Walker vs. Miller. Second round—11 a. m., Martinez vs. Colladay; 12 noon, C. Tabler vs. Kronman, Moore vs. Philpitt; 3 p. m., Rose vs. winner of Walker-Miller.

Yanks' "Chain Store" Doing Good Business

New York, (A.P.).—The New York Yankees are developing a "chain store" system as powerful as that of the Cardinals in their palmiest days.

On July 4, date which tradition holds indicates the winner in the majors, the "mother club" was well out in front in the American League.

Three of the Yankee "farm" club, under the direction of George Weiss, on the same date topped their leagues. Newark led the International League by a game and a half, Springfield had an eight-game lead in the Eastern, and Erie was a half game in front in the Central League.

Racing Without Betting Tested by New Circuit

Warren, Ohio (A.P.).—Horse racing without betting is an experiment being tried by a new circuit of owners in Ohio and Pennsylvania.

The Ohio-Pennsylvania short-ship circuit is made up of owners who wanted more competition for their steeds, but had no place for them to race.

The meetings are to be held at Warren, Stoneboro and Burton. About 100 thoroughbreds are in the circuit.

EASTON BLUE JAYS WIN.

Special to The Washington Post.

Easton, Md., July 23.—The Easton Blue Jays shut out Tilghman at Federal Park today, 11 to 0. Richardson was in the box for Easton and pitched a one-hit game and allowed none of the visitors to reach third base. The visitors used up four pitchers, all of whom were hit hard. The score by innings:

		R.	H.	E.
Tilghman	000 000 000—	0	1	3
Easton	520 100 300—	11	15	2

Richardson and Harrison; Sunshine, Zelden and Scott, Sinclair and Scott.

MIDDY NETMEN BOW.

Special to The Washington Post.

Annapolis, Md., July 23.—Tennis players of the Mount Washington Club, Baltimore, administered a decisive defeat to racqueters of second-class midshipmen here today, 6 to 3.

The teams battled on even terms in the singles, each winning three matches, but the Mounts then turned on the Tars and won all three doubles matches.

NOLAN MOTOR CO.
Sales Ford V8 Service
IMMEDIATE DELIVERY
NEVER CLOSED
1111 Eighteenth St. DI-4100

SIDELIGHTS OF THE OLYMPICS —By Robert Edgren

ALEXANDRIA NINES BUSY TODAY

Skinker Eagles Invade to Play Celtics in Feature.

Special to The Washington Post.

ALEXANDRIA, Va., July 23.—Skinker Brothers Eagles Baseball Team, leader in the semi-pro division in Washington, will entertain the St. Mary's Celtics in the feature game at Baggett's Stadium at 3 o'clock.

The Eagles have been defeating the best clubs in Virginia and last Sunday tripped the crack Front Royal All-Stars. They will pitch "Wild Bill" Payne, late Western High ace, in an effort to halt the Green and Gold winning streak. Either Doc Dreifus or Herbie Young will pitch for the Celtics. It is expected a good sized crowd will see the tilt.

Nation-Wides Play At Quantico.

Theodore Beach's Nation-wide Ball Club will meet the Quantico Indians at Quantico, Va., in the final tussle of the five-game series Sunday.

The Alexandrians will leave from King and Peyton streets at 12:30 o'clock for the Marine base.

The Hecht Co. nine, winners of the departmental loop title in 1931, will mix with the Del Ray A. C. on Haydon's Field tomorrow at 3 o'clock.

"Kitty" Curtis, Red Birds' ace, who fanned eighteen hitters in last week's Fairfax tussle, will pitch for Del Ray.

In their bid for northern Virginia honors, the Virginia Athletic Club Team will meet the Fairfax A. C. on the R. F. & P. diamond Sunday at 2:30 o'clock. Manager Travers stated today he had signed Lefty Scrivener to play with his outfit.

Samosite A. C., of Baltimore, comes here Sunday for a twin bill with the Triple "A" nine. The first game will begin at 1:30 o'clock on the shipyard field. Pop Byrd is leader of the Triple A tossers.

Mt. Rainiers-Colonials To Play.

Mount Rainier Bluebirds, boasting a record of six consecutive victories, will attempt to defeat the Colonials in the feature game on Haydon's Field Sunday afternoon at 3 o'clock.

Bill Bellman, star pitcher with the Marylanders, is due to gun against the Colonials. The Mount Rainier club also has George Mosedale, star Government loop player, in its line-up. Mosedale is batting .361 in this play and has been one of the stars with the invaders in previous tilts. It is expected Ashby Snellings, late with the Fraters, will pitch for the Colonials.

Manager Shorty Scrivener, of the Alexandria Fraters, has scheduled the Langdon A. C. for a Sunday game on the latter's home field.

The Alexandria club will be bolstered by the addition of Jack Moore, Gene Zimmerman and Joe Garvey, who formerly starred with the Nation-wide tossers.

The Virginia White Sox and the Ballston A. C. will clash Sunday in the second tilt for the championship of Arlington County on the Ballston Field.

On July 4 the White Sox won the initial game. Seymour will probably pitch for Ballston.

Quantico to Stage Rifle, Pistol Shoot

With no funds available to conduct the national rifle and pistol matches, ordinarily held annually at Camp Perry, Ohio, officials of the National Rifle Association have arranged a number of shoots in all corps areas of the country to be known as "Little Camp Perry," meets. One of the most important of these will be held at Quantico, Va., for the marksmen of the District of Columbia, Maryland and Virginia, comprising the Third Army Corps Area.

The association is apportioning its annual trophies among the various sectional meets which have been organized. Among the trophies to be awarded at Quantico is the letter of commendation from the President of the United States to the shooter winning the President's match. Twelve other prizes will also be competed for. The Quantico matches are expected to draw heavily from the Second Corps Area, which is the only one not having a shoot.

Alexandria's Police Beaten in Baltimore

Special to The Washington Post.

Baltimore, Md., July 23.—Alexandria's Police Team failed to measure up to advance notices, with the result that the local police trounced the visitors, 17 to 8, at Oriole Park today in a game that was marked by heavy clouting.

Baltimore rolled up fourteen runs in the first three innings, while the visitors secured three. Herb Young, who once twirled for the Nats, was knocked from the box in the third.

Baltimore.	AB	H	O	A	Alexandria.	AB	H	O	A
Graff,ss	5	2	2	8	Brenner,ss	5	1	3	5
Lyston,2b	3	1	1	1	Clark,cf	6	2	2	1
Bauman,2b	2	0	1	2	Watkins,c	5	3	6	0
Zukas,rf	5	3	1	0	Ludlow,3b	5	4	0	4
Ham'n,1b	4	2	13	1	Sims,lf	5	1	0	0
Scroll,lf	4	3	2	0	Stover,1b	5	1	9	0
Klem'ck,cf	5	1	2	0	Dreifus,rf,p	5	3	1	0
Sch'hoff,3b	5	2	0	4	Hamil'n,2b	4	0	0	1
Alberts,c	3	1	2	0	Sullivan,2b	1	0	1	0
Swingler,c	2	1	2	1	Young,p,2b	4	2	2	2
Ehmling,p	4	1	1	1	Totals	45	17	24	13
Totals	42	17	27	18					

Baltimore	4	3	7	2	0	1	0	0	x—	17
Alexandria	0	1	2	0	1	2	1	0	1—	8

Runs—Graff (2), Lyston, Zukas (4), Hammen (3), Scroll (2), Schoenhoff, Alberts, Swingler, Ehmling (2), Clark, Watkins, Ludlow, Sims, Stover, Dreifus, Hamilton (2). Errors—Ludlow (2), Bauman, Zukas (2). Two-base hits—Graff, Schroll, Schoenhoff, Alberts, Ehmling. Three-base hits—Zukas, Dreifus, Hammen, Schoenhoff, Watkins. Home run—Zukas. Stolen bases—Hammen, Schoenhoff. Double plays—Brenner to Stover, Bauman to Graff to Hammen. Left on bases—Alexandria, 11; Baltimore, 6. First base on balls—Off Young, 1; off Dreifus, 5; off Ehmling, 2. Hits—Off Young, 9 in 2 1-3 innings; off Dreifus, 8 in 5 1-3 innings. Struck out—By Young, 1; by Dreifus, 3; by Ehmling, 3. Losing pitcher—Young. Umpires—Sipple and Brockman.

Hyattsville and Eagles Oppose at Riverdale

Hyattsville All-Stars have booked the Anacostia Eagles for a ball game this afternoon at Riverdale at 3 o'clock.

Herman Medler, young Chevy Chase right-hander, is slated to make his mound debut for Hyattsville, which has been going at a fast clip.

Lanham's nine will have the Alexandria Fraters as their guests on the Lanham diamond this afternoon at 3 o'clock, in the first game of a home-and-home series.

Herb Brickerd will be on the firing line for Lanham, which has won sixteen of twenty starts this season.

Brandywine's fast-traveling nine will come to grips with the Bel Alton team tomorrow afternoon on the Charles County fair grounds at 3 o'clock.

In a recent game Brandywine defeated the Esso tossers, 6 to 4.

Mount Rainier Bluebirds have booked a game with the Colonials of Alexandria for the Mount Vernon Avenue Field at 3 o'clock. Johnny Owens or Curly Smith will toe the mound for the Birds, who have won six of their seven starts.

Louis A. Murray has been elected manager of the Clinton nine, which celebrated the start of his regime by drubbing the Southeast Market team, 8 to 0.

84 Golfers Enter "Uptown Tourney"

Eighty-four golfers have entered the first annual "Uptown Tournament," to be held starting tomorrow morning on the course of Rock Creek. Manager Harry Graham has announced there will be an 18-hole qualifying round with prizes for the winner and runner-up and match play for at least six flights with prizes to winners and runners-up in all sections.

Play will begin at 7:25. Successively, the players will start in groups of four. Following are the pairings and starting times:

7:00, C. T. Lawrence, J. H. Baldwin, J. B. Schoonmaker, Russell N. Low; 7:05, S. C. Wimsatt, M. E. Thompcon, R. B. Steele, W. B. Robinson; 7:10, C. J. Williams, James Duncan, Philip Wahshawl, R. M. Anderson; 7:15, Harry Shalin, Jack Shields, Jacob Chlap, E. A. Johnson; 7:20, John Connelly, Carl Senseman, John L. Charles, Robert J. Marks.

7:25, M. H. Bray, J. D. Grant, F. L. English, John R. Gardner; 7:30, M. P. Padgett, John M. Baer, Michael Oliveri, Richard E. Burd; 7:35, R. R. Miller, W. H. S. Morrey, Harvey Glass, A. P. Hare; 7:40, Andrew Oliveri, James Morris, William C. Leisure, Jack Keele; 7:45, Franklin Mades, J. C. Thompson, Harley B. Buckingham, Buddy Sharkey.

7:50, Glen C. Dorsey, J. R. Wanman, E. A. Heffner, Tony Simmons; 8:00, W. W. Hubbard, S. S. Freedman, Arthur Carroll George Marlowe; 8:05, William R. Johnson, Russell N. Low, K. D. Curry, R. M. Weisberg; 8:10, Lewis Jacobs, Milton Pollinger, William C. Waldo, Carl E. Shifflette; 8:15, Bert M. Drott, Jim Miller, Boots Hamma, H. R. Allen; 8:20, Low Brunelle, S. R. Eavins, H. P. Evans, Jeff Rhodes; 8:25, Gregory M. Smith, W. W. Seay, Joseph J. Murray, Merrill Whittesley.

8:30, Ray Swearingen, A. W. Cummings, L. M. Goode, James L. Thornton; 8:35, R. F. Bowman, James C. McGrew, Alfred Simon, M. T. Abramson; 8:40, Henry Bernstein, W. G. Smith, C. A. Slater, jr., E. C. Granes 2d; 8:45, Charles M. Beall, jr., George Molloy, Ted Burrows, W. G. Forrest.

FIGURE THIS OUT.

The Cleveland Indians last year defeated the Yankees 13 out of 22 times and were defeated by the Red Sox 13 out of 22 games.

CANOE TITLE REGATTA TODAY

18 Clubs to Compete on Potomac for National Crowns.

THE eyes of canoeists the Nation over are fastened on Washington today, where the national canoe championships will be contested on the Potomac River, starting at 10 o'clock. A small army of paddlers, representing eighteen clubs, will vie in the regatta, which is being held in conjunction with the George Washington Bicentennial Celebration.

Thousands of spectators are expected to view the races from points of vantage on both sides of the Washington Channel off Hains Point. Certainly they will be rewarded with skillful exhibitions of canoe racing, for men renowned throughout the land for their ability are entered in the score of events. The spectacle will be colorful.

With new faces in the ranks to press the veterans for the honors, several records will be shattered, it is believed. The Pendleton Canoe Club, of New York, holder of the team point trophy, is expected to retain its honors. The Washington Canoe Club, whose colors were carried to four championships at Newark, N. J., last year, is also expected to make a strong showing in the meet.

The list of officials, the events scheduled and the winners last year are listed below:

Officials—Starter, Eugene Kelley, Knickerbocker Canoe Club; assistant starter, John V. Kiley, commodore, Atlantic Division, American Canoe Association; referee, Frank Baldwin, Inwood Canoe Club, New York; assistant referee, Aubrey Bogley, Potomac Boat Club; chief judge, Earle Woods, Providence, R. I.; assistant judge, Jule Marshall, Inwood Canoe Club, New York City; assistant judge, A. Earle Weeks, Washington Canoe Club; clerk of course, Herman Harrington, treasurer American Canoe Association, Providence, R. I.; assistant clerk of course, Alvin Biggs, Potomac Boat Club; clerk at finish, Morris Miller, Washington Canoe Club; assistant clerk at finish, Carl Dynes, Philadelphia Canoe Club; announcer, W. Van B. Claussen, Knickerbocker, New York City; assistant announcer, J. Shadrick Ingram, Potomac Boat Club. Committee—Chairman, J. W. Burch, commodore, American Canoe Association, Potomac Boat Club. Arrangements, Howard Ruppert, Washington Canoe Club; Ernie L. Millar, commodore, Delaware-Chesapeake Division, American Canoe Association, Potomac Boat Club.

National champions—Junior one-man single blade, Grauman, Samoset Canoe Club, Boston; intermediate one-man single, McManus, Inwood Canoe Club, New York; senior one-man single blade, Robinson, Pendleton Canoe Club; junior tandem single blade, Washington Canoe Club, Washington, D. C.; intermediate single tandem, Island Canoe Club, New York City; senior tandem single blade, Washington Canoe Club, Washington, D. C.; junior fours single blade, Omicron Delta Canoe Association, Weston, Mass.; intermediate fours single blade, Wanda Canoe Club, Edgewater Park, N. J.; senior fours single blades, Pendleton Canoe Club, New York City; junior one-man double blades, Nicoll, Pendleton Canoe Club, New York City; intermediate one-man double, Warner, Black Hawk Canoe Club, Ossining, N. Y.; senior one-man double blades, Reidel, Pendleton Canoe Club, New York City; junior tandem double blades, Pendleton Canoe Club, New York City; intermediate tandem double, Pendleton Canoe Club, New York City; senior tandem double blades, Washington Canoe Club, Washington, D. C.; junior fours double blades, Pendleton Canoe Club, New York City; intermediate fours double, Washington Canoe Club, Washington, D. C.; senior fours double blades, Pendleton Canoe Club, New York City; senior tilt, Island Canoe Club, City Island, N. Y.

Marines Take Finale; Won 33 of 44 Games

Quantico, Va., July 23.—The Quantico Marines brought to a close a successful diamond campaign by handing the Boonsboro Yellow Jackets a 5-to-1 setback here today. The victory was the Sea Soldiers' thirty-third in 44 games played.

Couch, Marine pitcher, won his own game with a long triple in the second inning, scoring three mates. He held his opponents to three hits and would have shut them out but for an error in the fourth inning.

Marines.	AB	H	O	A	Boonsboro.	AB	H	O	A
Sullivan,3b	4	1	1	1	Hilighter,rf	1	0	0	0
Porter,rf	4	2	2	0	Wachter,2b	4	0	6	4
Surrett,2b	1	0	0	1	Eaton,1b	4	1	8	0
Reep,lf	4	0	4	0	Reed,3b	4	2	1	3
Chen'th,cf	4	0	3	0	Wolf,lf	4	0	1	1
Ware,1b	1	1	8	1	Kasteal,cf	1	0	0	0
Griffin,c	3	0	8	0	Taylor,ss	3	0	4	3
Couch,p	3	1	1	2	Heard,c	3	0	2	0
Carden,ss	3	0	0	1	Carpenter,p	2	0	1	2
					Ford,cf	2	0	1	1
Totals	27	5	27	6	Boxton,rf	3	0	0	0
					Totals	31	3	24	14

Boonsboro	0	0	0	1	0	0	0	0	0—	1
Marines	1	3	0	0	0	1	0	0	x—	5

Runs—Sullivan, Reep, Chenoweth, Ware, Griffin, Eaton. Errors—Surrett, Hilighter, Wachter, Kasteal. Two-base hit—Eaton. Three-base hit—Couch. Stolen bases—Reep, Reed. Sacrifice—Surrett. Double plays—Wachter to Taylor; Wachter to Taylor to Eaton. Left on bases—Marines, 2; Boonsboro Yellow Jackets, 3. First base on balls—Off Couch, 1; off Carpenter, 4. Struck out—By Couch, 7. Umpires—Inferra and Gann.

BIGGER THAN DAD.

K. O. Christner's 12-year-old son, Milton, has a greater chest expansion than his battling father.

Change in Olympic Trials System Need, Says Edgren

U. S. Athletes Reach Peak for Tryouts, Not Games; Stella's Decision Helps; Finns Built for Running; Olympic Family.

By ROBERT EDGREN.

THE time has come to decide between individualism and nationalism for our Olympic teams.

If we want the most efficiency from our Olympic team, the best way to choose it would be to select an able coach whose business would be to pick all the members of the team. To make this selection he could order as long a tryout, as much preliminary competition as was necessary to enable him to pick our best athletes without wearing them out before the games.

In this way he could let the men who throw weights and compete in events where lots of competition does no harm go through a complete tryout, and he could select the long-distance runners without having them run in a lot of extra meets that took the heart out of them before the real games.

On the other side of this argument is the appeal that all athletes want a chance. They all want a crack at the tryouts, feeling that in one supreme moment they might make the team, although they might not have been consistent winners in the past. This type of athlete furnishes the finest and hottest type of competition during the tryouts because it is only by tremendous efforts that these boys have any chance of making the team.

Athletes Should Be Fresh.

If you want to run the Olympic games on the principle that only the winners of long and thorough Olympic tryouts shall compete in the games themselves, then the proper thing to do is to return to the old Greek method of holding the Olympics. Have no national teams. Just have the Olympic games open to individuals and let each man fight for himself.

As far as a national team is concerned, however, we should use a means of selecting United States representatives that will leave them fresh to do their best against the other countries' athletes.

We hope to see our athletes make their finest performances in the games and not on the preliminary fields.

Stella Walsh made a pretty good decision when she [illegible]d to run for Poland in the Olympics. She had made it pretty plain that whichever nation, Poland or the United States, offered her the best job would be the one she would compete for. As she was born a Pole, it would have created some small scandal in European sporting circles if she had competed for the United States just for the offer of a good job. Stella, winning any event in the games, will be a clear example of a young lady running for herself and not for any patriotic inspiration.

Finns Have Physique For Running.

Lehtinen, new long-distance star, and Iso-Hollo, of Finland, carry on the tradition that no one can beat the hardy Finns at long-distance racing. Both of them broke Nurmi's records for the 3-mile and 5,000-meter races. And Nurmi's records were considered unapproachable—almost the acme of perfection! Somehow Finns are built with less weight per horsepower of running muscle than other men. They look lean—not the hungry looking men lean from not eating, but that weather-beaten, leather-dry leanness that comes from stretching hard flesh and muscle over strong bones.

The Illinois Boxing Commission's new rule to announce the judges' and referee's votes after each round will have some important effects on boxing. To begin with, a man who thinks he is doing pretty well but hears the round awarded to his opponent will have to put on plenty of steam or hopelessly give up the fight. There will be none of the "Gee, I thought I was winning" statements in the papers when critics ask why a fighter didn't show some ambition. I saw Young Corbett 3d fight Paulie Walker one night when the referee announced how many rounds each had won a couple of rounds before the fight was over. It turned out that Young Corbett had to win the next two cantos even to get a draw. And how he did win them! What had been a pretty wild fight turned into a real scrap.

With the usual French caution in money matters the French Tennis Federation has announced that Suzanne Lenglen may again become an amateur player, if she refunds all the money she gained as a professional. This is the foreign precedent in such matters. Don't know how business has been with Suzanne but anybody who refunds past salaries in these times is performing a miracle of sport.

The Olympic games are helping out our railroads a little. It cost the Italian Olympic team $13,600 to travel from New York to Los Angeles. And that isn't all. The tennis season in the East was pulling them in. At Longwood Bowl, Brookline, Mass., there were six entries from Los Angeles, two from Kansas City, three from Brazil, one from Oregon, and one from Texas.

More than two weeks ahead of time 5,000 people in one day crowded around the Olympic games offices for tickets. That doesn't look so bad. I was talking to the manager of the Hungarian Olympic team—a team consisting largely of water poloists and swimmers—and he expressed doubt that a crowd of any size could be collected in Los Angeles. "Where are they going to get the people?" he said. "There is a stadium for more than 100,000 people for the track field meet, and besides that there will be large stands for the swimming, crew races somewhere else, and that's not mentioning the boxing, wrestling, gymnastics, horse shows, and all the other branches of the Olympic games. By the time he finished I was sort of wondering where they would get the people, myself.

However, in a town where they jam a couple of large stadiums for football games they should get up a good turnout for the Olympics, even if track isn't the drawing card that football is. This is no ordinary track meet.

Next the Hungarians expressed fears about the weather. Europeans have an idea that California has a pretty hot tropical climate, both because of the way it looks on the map—so far south of Europe—and because lots of the fruit in their markets comes from our Pacific Coast. They were surprised to find that the heat wasn't a very dangerous factor.

Swimmers remember the trip the Americans took to the Olympics at Antwerp. The swimming team had a bunch of boys from Hawaii and warm water places. When they hit the tank at Antwerp they nearly froze solid. It was so cold even the Swedes shivered. Hope the Hungarians found Los Angeles swimming conditions a little better.

Real Olympic Family.

Climate doesn't seem to affect the performance of the Finns much. Jarvinen, the big Finn, won the discus at Athens way back in 1906, when he was the first Finn to gain an Olympic victory. He might have won the shot, too; but his arm muscles were so big he couldn't get the shot back against his neck. When he tried to "put" it, all he could do was to make an overhand throw. If you think it's easy to throw a shot, try it some time. He threw it pretty far, but the rules said it must be "put," and his style was disallowed.

Now this big Finn has sent three sons, Akilles, Kalle and Matti. These are some boys. Akilles has made records in Finland for the decathlon (ten events, all-around competition) that make other champions look foolish. Much better than Olympic records.

Kalle puts the shot 51 feet, which is no trifle, and Matti throws the javelin. He threw it 242 feet 10 inches in Finland, which is way over the Olympic record, and the world record, too. What a family!

(Copyright, 1932.)

Middleburg Beaten By Front Royal Stars

Special to The Washington Post.

Front Royal, Va., July 23.—Two big rallies in the sixth and seventh innings that netted seven runs gave the Front Royal All-Stars an easy 7-1 victory over Middleburg, Va., here this afternoon. Jewett held the visitors to six hits, and would not have been so scored upon but for errors.

The All-Stars collected ten hits off Bradshaw and Potts. Lacy McFall, B. Downing and Casarotti lead the local attack with two hits each. None of the visitors was able to collect more than one hit.

Middleb'g.	AB	H	O	A	All-Stars.	AB	H	O	A
H'tman,ss	4	1	2	4	Riddick,1b	4	0	4	0
Ch'blain,2b	4	0	3	1	H.D'ning,1b	0	0	3	0
Ball,3b	4	1	1	4	La.McF'l,2b	3	2	2	2
Shoap,lf	3	1	1	0	B.D'ning,ss	4	2	0	2
Cloud,rf	4	1	0	0	McC'ken,lf	4	1	1	0
Downs,cf	3	0	0	0	Jewett,p	4	1	0	1
Waddell,1b	2	0	6	0	Casar'ti,rf	3	2	4	0
Huff'n,1b	2	0	7	0	Ly.McF'l,3b	3	1	0	2
W'dridge,c	3	1	4	0	Shirey,c	3	0	10	1
Br'shaw,p	2	0	0	1	Nesbitt,cf	3	1	3	0
Potts,p	1	0	0	0	Totals	31	10	27	8
*W.Craig	1	0	0	0					
†B.Craig	1	1	0	0					
Totals	34	6	24	10					

Middleburg	0	0	0	0	0	1	0	0	0—	1
All-Stars	0	0	0	0	0	5	2	0	x—	7

Runs—Chamblain, Lacy McFall (2), B. Downing, McCracken, Jewett, Shirey, Nesbitt. Errors—Downs, Woodridge, B. Downing, Jewett, Casarotti, Lyle McFall (2). Two-base hits—Cloud, Lacy McFall. Three-base hits—Hartman, McCracken. Sacrifices—Lyle McFall. Stolen bases—Nesbitt, Jewett, Downing. Double play—Ball to Chamblain to Waddell. First base on balls—Off Bradshaw, 1; off Potts, 2. Struck out—By Bradshaw, 3; by Jewett, 9. Left on bases—Middleburg, 5; All-Stars, 4. Losing pitcher—Bradshaw.

Eddie Jacobs Takes West Va. Open Title

White Sulphur Springs, W. Va., July 23 (A.P.).—Left-handed Eddie Jacobs, of Baltimore, won the West Virginia open singles tennis title today, wresting it from Paul Kunkel, of Cincinnati 6—2, 6—2, 4—6, 6—3.

Morton Baker, of Baltimore, defeated Aubrey Smith, of Beckley, 6—3, 6—2, 6—4, in the men's final singles consolation.

Margaret Carspecken, of Morgantown, and Mrs. Deloyd Thompson, of Washington, Pa., defeated Reba Kirson, of Baltimore, and Margaret Anderson, of Richmond, in the women's doubles final, 6—1, 6—2.

TURN TO WRESTLING.

The Cornsweet brothers, Harry and Al, of Brown University football fame, are wrestlers now.

At the Nineteenth Hole With SANDY McNIBLIC

IN these early dog days of summer Al Houghton picks himself out a cool, if any, place in the quiet of the Kenwood Club dining room and tries to think the National Capital Open tournament into a blazing, successful realization. This the young Kenwood professional does gladly, as though there were nobody else in the club upon whom lies some of the responsibility for putting over the event, which is scheduled October 1 and 2 on his home course.

As a matter of fact, there is a committee charged with the duty of arranging and conducting the tournament, while all Kenwood members are enthusiastically behind the venture. Donald Chamberlain, vice chairman of the executive committee, for one, has a head full of ideas on the matter and will soon pursue them, that is, when he returns from his honeymoon in Canada.

Walter Hagen to Play In Tournament.

But there sits Al Houghton, nevertheless, running his bronzed hands through brown, curly locks in the uninterrupted calm of the deserted room and wishing and planning that this be the greatest tournament in the history of golf in this precinct. As adviser to the committee he has offered many suggestions and done considerable correspondence with notable players whose presence in the tournament is essential to putting it on the first page and in the minds of golfers everywhere through the medium of national press service. Houghton is young and ambitious and wants to see Kenwood in the forefront of golfing organizations. So in the National Capital Open he sees a chance for Kenwood to reach that enviable position.

Houghton's hopes are running high, and not without reason, for already there are lined up for the tournament many golfing greats who are bound to attract interest. First and foremost, in Houghton's opinion, is that steady, steel-nerved veteran, Walter Hagen, who assured the committee of his entry in a letter a few days ago.

International Fame Beckons Jurado.

Then there are Willie Macfarlane, of New York, who won the first National Capital Open last year; Johnny Farrell, of New York, golf's fashion-plate; Tommy Armour, former U. S. and British Open champion; Ed Dudley, of Wilmington, Del; Wiffy Cox, of New York; Johnny Golden, of Connecticut; "Lighthorse Harry" Cooper, of Chicago; "Wild Bill" Melhorn, of New York; Cyril Walker, of New York; T. Miyamoto, of Japan, and Jose Jurado, of Argentina.

Houghton speaks with keen delight about the entry of Jurado, with whom he fraternized during the recent national Open at Fresh Meadow. Jurado, who proved quite a threat in the tourney and in the 1931 British Open, is one of the coming stars of international golf, says the Kenwood pro.

Jurado will certainly attract a large gallery, claims Houghton, who relates incidents at Fresh Meadow showing how colorful the Argentinian is. Jose, with characteristic Latin temperament, plainly shows his emotions when in action. When he makes a good shot his face is lighted in smiles, and he doffs his cap with sweeping bows as the spectators applaud. But when he misses a shot, a putt, for instance, he wears a frightfully agonized expression as though he were being tortured to death.

Kenwood Course in Excellent Condition.

Jurado and Hagen are now touring on exhibition. Hagen was to have competed in the 1931 National Capital Open but defaulted at a late hour, much to the disappointment of those in charge. "The Haig" is one of those who can help make or break a sport attraction.

Houghton, himself, is entered in the renewal of the tournament, as are a large majority of other professionals of this section. Al has been playing a fine game of late, indicating that he will give the nationally known stars a run for the money-sharing places. A total of $2,500 will be distributed among the winners.

Last year the field numbered about 150, of whom 130 were professionals. This year the amateur contingent may not be any larger because of a new eligibility requirement, which places one's handicap at 3 or less, whereas last year the requirement was 5 or less. Play will be over 54 holes, 18 of which will be played the first day. The low 60 of this round will then battle it out for the title the second and final day.

The Kenwood course will be in tiptop shape when the invading hosts arrive, promises Houghton. The No. 2 green has been rebuilt and other improvements are under way.

Tests for National Open This Week.

The most important event on the local golfing calendar this week is the Middle Atlantic sectional qualifying tests for aspirants to the U. S. P. G. A. tournament to be held in August. The trials are scheduled Thursday on the course of the Columbia Country Club, 36 holes, medal play. Four places in the national event have been assigned the Middle Atlantic and more than 30 hopefuls will be shooting for the coveted positions.

Freddy McLeod, home pro, has been taking things very quietly during the past two weeks in the hope of regaining his full strength after a spell of stomach trouble. The dean of Capital pros is quite anxious to qualify for the St. Paul event, but isn't going to risk a setback in his health if he finds playing conditions too strenuous. The heat has been keeping him close to the golf house. "I played 10 holes the other day and felt like it was 36," Freddy said yesterday.

Houghton and A. B. Thorn, of Woodmont Club, are others who are not sure of being able to tee off Thursday morning. Hougton went fishing last Monday and fell a victim to an explosion of a match box in addition to the sting of a bee. Thorn sustained a sprain in his leg. Houghton's left hand was burned in the spot where he grips his clubs.

Bedford Spring Tourney Attracts Local Men.

Amateurs and pros of this area are planning to enter the Bedford Springs (Pa.) Open, scheduled July 31-August 1. There will be a pro-amateur event on the 31st, 36 holes, best ball, and an open tourney the succeeding day at 36 holes, medal play. Cash prizes totaling $1,000 will be awarded the pros, while the winning amateurs will receive silver. Local pros already slated to compete are Al Treador, Manor Club; George Diffenbaugh, Indian Spring; Mel Shorey, East Potomac; Reds Cunningham, Burning Tree; Al Houghton, Kenwood, and A. B. Thorn, Woodmont.

Invitations have been extended Capital players by the Starmount Golf Club, sponsoring the sixth annual Carolina Open, to be played September 9 and 10, at Greensboro, N. C. The Starmount Club is offering $700 in cash prizes. The length of the course is 6,700 yards, and the par of 71 never has been equaled in competition. The amateur record is 73.

The Kenwood course has defied hole-in-one seekers for the entire four years of its existence, but Mrs. R. A. Lacey, a member of the club, had the satisfaction of being as near the coveted "ace" as any male member the other day when she spooned her shot to the very lip of the cup on the 165-yard seventeenth hole. The severity of the par-three holes has largely been responsible for the failure of the one-shotters.

Indian Spring to Have Stag Day.

Indian Spring male members are eagerly awaiting an event scheduled August 3 called Stag Day. Joe Kirkwood, famous trick-shot artist, is expected to appear on the program, having been invited to come down from Chicago to lecture on the game and then demonstrate those impossible shots with which he has entertained thousands on the stage and on the links for a decade. Chairman Fred Whalen, of the entertainment committee, also has arranged a series of boxing and wrestling bouts which will top off the day, following, of course, a buffet supper.

George Diffenbaugh will lead a flock of Springers to Waynesboro, Pa., tomorrow for a day of friendly competition with members of the golf club of that town. Diffenbaugh has his eyes glued on the P. G. A. qualifying at Columbia on Thursday. He missed getting a place in the national last year by exactly a foot and a half, that margin separating his ball from the cup on a shot which, if made, would have gained him a place among the qualifiers.

Presentation of the prize cups to the winning teams in the recent Women's District Golf Association team competition will be made tomorrow at Chevy Chase Club. The Columbia team won the first team cup, while Army and Navy Country Club secured second team honors.

Preceding the presentation there will be an 18-hole medal play tournament for members of the association. Handicap allowances up to 24 will be made. The entry fee is 50 cents.

Among the week's shots-to-write-home-about were those of Jack Pence, at Indian Spring; George Hume, at Kenwood, and Cliff Heim, at Manor Club. Pence holed a full brassie on the 423-yard twelfth for an eagle two, the ball traveling about 200 yards. Hume negotiated the 488-yard twelfth at Kenwood, also in two under par. Heim, the caddy master at Manor, sunk a 150-yard mashie shot for a birdie three on the fifth. Al Treador, Manor pro, snatched some of the glory, too, breezing around in 69.

Sam Shanks complained to Mel Fisher and H. L. Simcoe at Manor Club the other day that there was something wrong with that trap 200 yards from the tee on No. 1. Sam said it always caught his third shot.

Columbia Club players will return a visit, Tuesday, when they go to Baltimore Suburban Club, whose members they entertained three weeks ago.

The Four Horsemen go galloping over the hilly Rock Creek course tomorrow. Not the quartet of movie fame, of course, but four mighty men at that. They average 70 years of age and play golf every day.

Meet David Seltzer, Joe Veasey, J. D. Grant and M. H. Bray. You'll see them shooting at par in the "uptown" tournament which gets under way tomorrow morning. Each plays a creditable game, doing nine holes close to 40 on an average.

John Connelly, 16, is the youngest player in the field of 80.

The Bowers brothers are out to snatch the first and second flight winners' prizes in the Park Amusement Co.'s tournament finals this week at East Potomac. Harold, who is assistant to the course pro, Mel Shorey, meets R. H. Stevenson, manager of West Potomac, in the championship final Wednesday morning at 9 o'clock. Robert Bowers plays Harry Graham, Rock Creek manager, in the second flight final tomorrow morning at 9. A diamond studded medal goes to the champion and a golf jacket, table lamp and cigarette container to the second flight leader.

Harold Bowers sank his approach shot on the fifteenth to defeat Percy Smith, 5 and 3, in the semifinals. Smith's ball was close to the cup before Bowers approached. Stevenson's victim was Mel Luttrell, 7 and 6. Robert Bowers defeated R. W. Heimbuck, 5 and 4, while Harry Graham subdued Sam Miller in a hard struggle, 2 and 1.

Manager Stevenson, of West Potomac, plans a tournament sometime in August. There will be a qualifying round of nine holes and match play of nine holes up to the final, which will be eighteen.

A man who identified himself only as a newspaperman had plenty of determination and luck—mostly luck—when he played a round at East Potomac the other day. His approach struck the edge of the cup and bounced several yards back and off the green. He tried again and the ball went in.

Congressional Club will stage a mixed Scotch foursome tourney Tuesday. More than 100 players are expected.

Legion Fray Tomorrow For Alexandria Juniors

Special to The Washington Post.

Alexandria, Va., July 23.—Fredericksburg Legionnaires, junior winners in the lower bracket for the District No. 1 Legion baseball title, will meet the Alexandria Post Juniors here Monday in the title game at Baggett's Stadium at 4 o'clock. The Alexandria won from Arlington in the upper bracket.

Director Louis Hoy, of the State Legion series, stated today the winner would play in the State championship tournament here next week. Teams from the six Districts of Virginia will be entered.

In order to defray expenses in these games a nominal price of 25 cents admission will be charged.

FAIRFAX HOG LAW APPROVED BY JUDGE

Would Regulate Commercial Farms; Dance Hall Act Thrown Out.

Judge Walter T. McCarthy, of Fairfax County (Va.) Circuit Court, yesterday approved without comment the proposed ordinance for the regulation of commercial hog farms in the county. The ordinance will become effective on October 1. At the same time he disapproved of another ordinance designed to control dance halls.

Public hearings had been held on both proposed laws. The hog ordinance makes it necessary for the raiser of pigs on a commercial scale to secure the permission of 75 per cent of the property owners within ¾ of a mile of his establishment. If the place is to be within a half mile of a public highway the proprietor must get permission from the county board of supervisors. The ordinance also provides that garbage used for feed must be hauled in water-tight containers. Violation will be a misdemeanor with a maximum fine of $50.

The proposed ordinance for dance halls, which the judge did not approve, had several provisions which included Sunday closing and midnight closing on week days and would have made it necessary for operators to secure permission of persons within a mile of the establishment.

Wender's Funeral To Be Held Today

Woodstock Merchant Dies at Home, Where Services Will Be.

Special to The Washington Post.

Woodstock, Va., July 23.—Funeral rites will be held here tomorrow morning at 9 o'clock for W. M. Wender, 51, leading Shenandoah County merchant. After services at the home the body will be conveyed to Baltimore, Md., where the final services will be held from the Jewish Synagogue there.

Mr. Wender, who died early yesterday from acute dilation of the heart, had become the leader in men's and women's clothes throughout this county. He was reared in Baltimore, but moved here twenty years ago. Three weeks ago he bought the local furniture store.

He is survived by his widow, who was before marriage Miss Minnie Howard; two children, Simon Wender and Miss Leonora Wender, and he following brothers and sisters: Louis Wender, Winchester; Mrs. Rose Michelson, Strasburg; S. B. Wender, Wytheville; Mrs. Jacob Morris, Baltimore, Md.; Morris Wender, Middleburg, Ky.; Ellis Wender, Memphis, Tenn., and Mrs. Annie Peevoy, Flint, Mich. His mother, Mrs. Sarah Wender, of Baltimore, also survive.

Dr. Egger to Conduct Chicago Needs Survey

Special to The Washington Post.

Charlottesville, Va., July 23.—Dr. Rowland A. Egger, professor of political science at the University of Virginia and head of the bureau of municipal research in the Institute for Research in the Social Sciences, has been engaged by an official committee of Cook County, Ill., to serve as consultant in a survey of the needs of the Chicago metropolitan area.

Dr. Egger, a native of Texas, was educated at Southwestern University, Southern Methodist University and the University of Michigan. He was Arnold fellow in politics at Southern Methodist University during the session of 1926-27, and instructor the following year. He was formerly a member of the faculty of Princeton University and a member of the New Jersey Tax Survey Commission. He is one of the editors of the National Municipal Review and has written extensively on the subject of metropolitan government.

Vital Fruit Problems To Be Institute Topic

Blacksburg, Va., July 23 (A.P.).—Problems of vital concern to fruit growers will be discussed at a special horticultural program arranged for next Wednesday and Thursday afternoons, to be held as a part of the annual State Farmers Institute at V. P. I., A. H. Teske, associate professor of horticulture at V. P. I., announced today.

The Farmers Institute is to be held in connection with the fourth annual institute of rural affairs.

Virginia Apple Growers Irrigate to Save Fruit

Daleville, Va., July 23 (A.P.).—Apple growers of this section have resorted to irrigation to save their crops from the drought. Little rain has fallen here in weeks, and all crops are suffering.

Several leadingg fruit growers, including Garland Hopkins, who installed the first irrigation system in this section during the drought in 1930, are irrigating their orchards.

Hyattsville Legion Backs Bonus Fight

Delegates of Snyder-Farmer Post to Work for Payment Now.

Members of Snyder-Farmer Post No. 3, American Legion, of Hyattsville, have instructed their delegates to the State convention to work for immediate payment of the soldiers' bonus. Several months ago the Hyattsville Post received a letter asked them to indorse payment at once, but took no action on it.

The action was taken after it was pointed out that the Government had spent large sums to restore business. The delegates to the State convention, which will be held in Ocean City on August 24 to 27, were told to work for immediate payment delegates to the national gathering.

A strong resolution condemning the calling of Marines to the Capitol when bonus marchers gathered there before Congress adjourned was also adopted at the meeting of the Hyattsville veterans.

Capital Youth Held On Bigamy Charge

Girl Says He Engineered Fraudulent Marriage at Silver Spring.

A tale of an allegedly false marriage was unfolded in Rockville police court yesterday as Miss Janie Berkley, of 1352 Brentwood road northeast, gave evidence which resulted in Norman Clyde Rodgers, jr., 21, of 2414 Tenth street northwest, being held for the grand jury on a bigamy charge.

Miss Berkley said she met Rodgers at a barbecue stand on Rhode Island avenue northeast last fall. In January, she said, he took her to a house in Silver Spring, Md., and the marrige ceremony was gone through before a man who said he was a justice of the peace. Later, through a cousin, she testified, she learned that Rodgers was married to Mrs. Mary McInerney Rodgers.

Rodgers admitted that he had been married to another woman, but denied that he had gone through any ceremony in Silver Spring. He said also that he had never proposed to Miss Berkley or that he had ever taken out a license to marry her. His bond was fixed at $1,000.

Strikers Refuse Mills' Proposal

Won't Accept Previous Pay Scale, but Want to Get Increase.

High Point, N. C., July 23 (A.P.).—The 6,000 hosiery workers on strike here refused today to accept the mills' proposed strike settlement. Mass meetings of the strikers and the central strike committee both voted to refuse.

The mills had proposed to pay the boarding room workers $2 per 100 dozen pairs of hose. This was the rate most of the mills were paying when the strike began, precipitated by announcement of a reduction in pay in some of the mills to $1.50 per 100 dozen pairs.

The central committee voted, however, in favor of accepting $2.12½ per 100 dozen pairs if the mills are agreeable. Earlier in the day D. V. Bradley, leader of the strikers, had urged them to accept the $2 offer.

T. B. Gresham 2d Weds Miss Elizabeth Fenner

Falmouth, Mass., July 23 (A.P.).—Miss Elizabeth Fenner, daughter of Mr. and Mrs. D. C. Fenner, of New York, and Thomas Baxter Gresham 2d, of Baltimore, were married today at the Moors, summer home of the Fenners.

The bride, a Vassar graduate, has played leading parts in repertory with the University Players during the last five years. She was starred in "Lysistrata" at Baltimore last winter. Gresham, a medical student at the University of Virginia, is the son of the Rev. LeRoy Gresham, pastor of the Presbyterian Church at Salem, Va. He is the grandson of Thomas Baxter Gresham, a prominent Baltimore attorney.

Arlington Courthouse To Start Switchboard

The central switchboard recently installed at the Arlington County Courthouse will be placed in operation for local calls Tuesday, according to County Manager Roy S. Braden.

This service, he said, will be operated daily until 5 p. m. The service for all fire calls has been delayed for a short time, due to a delay in the delivery of certain outside equipment.

SMITH AUTO LAUNDRY
AUTOS POLISHED (BEST GRADE)
AUTOS OILED AND GREASED. $1.25 UP
REAR 1012 14TH ST. N.W.
Rear Arlington Hotel.

Official Service
Stewart Speedometers
CREEL BROS.
1811 14th St. N.W.
Decatur 4220

Your Home Needs 'Murco'

Make it shine with a few coats of the Lifelong Paint... the product that will shield it from summer's sun... and from all other weather.

"Murco" Lifelong Paint

gives you more value for the money... don't forget that! Why? Because "Murco" is 100% Pure... it is made for the hard job of weather fighting... it LASTS LONGER. Ask our experts about "Murco."

E. J. Murphy Co., Inc.
710 12th St. N. W. NA. 2477

MARYLAND'S FIRST AT CAMP RITCHIE

Four Companies of Regiment Drawn From Nearby Communities.

Maryland's "Fighting First" threw aside mufti yesterday for a two-week tussle with infantry drill regulations at Camp Albert C. Ritchie, Cascade, Md. The First Infantry, Maryland National Guard, is drawn from the counties of Maryland, exclusive of Baltimore.

Four companies of the regiment are from nearby Maryland, the service company at Silver Spring; the howitzer company at Kensington and two infantry companies at Laurel and Hyattsville. The regiment is commanded by Col. D. John Markley, of Frederick, Md., with Lieut. Col. Amos W. W. Woodcock, Federal prohibition director, as second in command.

Most of yesterday was passed in getting settled in camp, although most of the arduous duties of preparing camp had been performed by a special detail from the service company in command of Lieut. Louis V. Kreh, which moved in Thursday. A special train carried the Laurel, Hyattsville, Silver Spring and Kensington outfits and their equipment to the camp station, where it was moved under direction of Capt. W. W. Caddington, of the service company, to the main camp.

Church services will be held this morning at the camp. Mass will be said in Brigade Headquarters Building, while Protestant services will be held in the grove where motion pictures are shown on week nights. A regimental parade will be held this afternoon at 5:30 o'clock in honor of visiting mayors from Maryland towns. Today is known as "mayors' day."

Maj. Gen. Paul B. Malone, commanding the Third Corps Area, will inspect the camp tomorrow, and a review will be held in his honor.

Activities of the camp will include veterans' day, July 31, to which all veterans of America's wars and military organizations of Maryland are invited. A parade and review will be held in honor of Maryland men who served with the United States armed forces. Officers of the First Infantry will hold their annual military ball July 30.

The troops will get down to real business tomorrow, with instruction on the rifle, pistol and howitzer ranges as principal training detail.

Lynchburg Clergyman Is Hurt in Michigan

Grand Rapids, Mich., July 23 (A.P.). The Rev. M. J. Buryea, 78, Methodist minister of Lynchburg, Va., is in a hospital here with injuries believed to be minor, received when he was struck by an automobile while crossing a street. He was visiting relatives here.

Marines to Train At Virginia Beach

Sixth Reserve Brigade Camp Set for August 21 to September 5.

Lieut. Col. J. J. Staley, commanding the Sixth Marine Reserve Brigade, announced yesterday the annual training period for the organization will extend from August 21 to September 5. The brigade will camp on the rifle range at Virginia Beach, Va.

Washington will have two opportunities to see the entire brigade on parade. Returning from Virginia Beach by boat on Sunday, September 4, the brigade will march in a sunset parade on the Ellipse and will participate also in full strength in the Firemen's Parade on Labor Day.

Training orders schedule the brigade to leave from the Norfolk & Washington Steamboat wharf at 6 p. m., August 21. Returning, the brigade will leave Virginia Beach at 6 p. m. September 3, arriving in Washington the following morning.

Chappell to Head Rural Postal Men

Dinwiddie Carrier, Elected as Charlottesville Convention Ends.

Charlottesville, Va., July 23 (A.P.). The Virginia Rural Letter Carriers Association adjourned this afternoon to meet next year at Virginia Beach. Henry Chappell, of Dinwiddie, was named president.

Other officers elected are: D. L. Jenkins, Richmond, vice president; Odell Howerton, Concord Depot, secretary-treasurer. Howerton and Fred J. Bancroft, Virginia Beach, were elected delegates at large to the national convention in Baltimore.

The auxiliary elected Mrs. C. W. Raney, of Staunton, president; Mrs. H. A. Via, of North Garden, vice president, and Mrs. T. Perkins, of Carson, secretary-treasurer. Mrs. Raney was named delegate to the Baltimore convention.

Massachusetts Woman Dies in Virginia Accident

Pulaski, Va., July 23 (A.P.).—Mrs. Harry Shapley, about 50, of Duxbury, Mass., was instantly killed this afternoon in an automobile accident on the Lee highway between this city and Wytheville. Her husband was brought to the Pulaski Hospital suffering from cuts and shock. His injuries are not believed serious.

The car is said to have turned over in passing another automobile. Mr. and Mrs. Shapley were en route from Florida to their home. Authorities here have notified a Mrs. Cook, sister of Mrs. Shapley in Asheville, N. C. The husband was able to give but little information about the accident because of his condition.

State's Attorney Office Quiz Opens

Anne Arundel Grand Jury's Action Held Based on Secret Evidence.

Special to The Washington Post.

Annapolis, Md., July 23.—The grand jury for Anne Arundel County which has been engaged in a thorough investigation of crime and other local conditions today turned its attention to the office of State's Attorney A. Theodore Brady, and in a letter addressed to the three judges of the Fifth Circuit, asked for the appointment of a special investigator to assist in the probe of that office.

The action of the inquiry is said to be based upon certain matters brought to its attention during secret investigations. The letter to the judges made no reference to details as to any charges that may be in the offing, nor would E. Churchill Murray, foreman of the inquisitorial group, discuss the situation at present. He only affirmed that certain testimony moved the jury to institute a probe, and not from any independent action on the part of the investigators, and that the special inquiry is desired that the record of the office may be cleared, or to determine whatever further action is to be taken.

Judge Robert Moss, who presides over the local court, announced that he and the grand jury foreman would confer early next week to select jointly the special investigator. The judge added that he had conferred with the other two jurists, Chief Judge F. Neale Parke, of Westminster, and William H. Forsyth, of Ellicott City, and that they left decision in his hands.

Diogenes, Here's Your Honest Man!

T. C. Cunningham, of Takoma Park, Revealed as Finder of Purse.

Thomas C. Cunningham, of Takoma Park, Md., was revealed yesterday as the honest man who returned the pocketbook lost by Mrs. A. D. Sharp, also of Takoma Park, and left without telling his name or accepting the reward which had been offered.

Mr. Cunningham found the purse and returned it with a diamond ring, some money and a number of valuable papers intact, much to the joy of the owner, but politely refused to tell his name. He is an employe of the linotype section of the Government Printing Office and is married and has three children. He came to Takoma Park from Boston and was attending the Washington Missionary College when the World War broke out. He enlisted and served overseas with the 316th Ambulance Corps, Seventy-ninth Division.

He performed several deeds of heroism and was gassed while on the western front.

CADET GRADUATES ASSIGNED TO DUTY

New Second Lieutenants Go to Posts for Their First Active Service.

Assignments for members of the 1932 graduating class at West Point were announced yesterday by the War Department. Commissioned second lieutenants upon their graduation, the following from Washington and vicinity were named to new posts:

District of Columbia—Ellsworth I. Davis, 4514 Connecticut avenue northwest, to Thirteenth Engineers, Fort Humphreys, Va.; George Kumpe, 917 Eighteenth street northwest, as assistant to divisional engineer, Gulf of Mexico division, New Orleans, La.; George R. Mather, 4707 Connecticut avenue northwest, to Third Cavalry, Fort Myer, Va.; Andrew Hero 3d, 2804 Thirty-fourth street northwest, to Sixteenth Field Artillery, Fort Myer, Va.

Alexander Graham, 3133 Connecticut avenue northwest, to Sixteenth Field Artillery, Fort Myer, Va.; William Menoher, to Sixth Field Artillery, Fort Hoyle, Md.; Harry C. Porter, 1514 Seventeenth street northwest, to Fourth Field Artillery, Fort Bragg, N. C.; John C. Steele, 2139 Wyoming avenue northwest, to Hawaiian Department, Honolulu; James H. Cunningham, jr., 3717 Reservoir road northwest, to Air Corps Training Center, Randolph Field, Texas.

Chester Hammond, to Twelfth Infantry, Fort Washington, Md.; George R. Grunert, Washington Barracks, to Thirty-fourth Infantry, Fort Meade, Md.; Herbert B. Thatcher, 932 Longfellow street northwest, to Twenty-second Infantry, Fort McPherson, Ga.

Maryland—Charles M. Baer, Baltimore, Md., to Philippine Department, Manila, P. I.; Horace K. Whalen, Bethesda, Md., to Sixteenth Field Artillery, Fort Bragg, N. C.; Edward G. Shinkle, Aberdeen, Md., to Fourth Field Artillery, Fort Bragg, N. C.; George D. Campbell, jr., Lonaconing, Md., to Air Corps Training Center, Randolph Field, Tex.; Edgar N. Chace, Chevy Chase, Md., to Fifty-second Coast Artillery, Fort Monroe, Va.; Meyer A. Braude, Baltimore, Md., to Thirty-fourth Infantry, Fort George G. Meade, Md.; William B. Kunzig, Fort Washington, Md., to Thirty-fourth Infantry, Fort George G. Meade, Md.; Paul D. Bunker, jr., Annapolis, Md., to Randolph Field, Tex.; Eldon F. Zeigler, Mount Rainier, Md., to Second Infantry, Fort Wayne, Mich.; Isaac S. Morris, Federalsburg, Md., to Tenth Infantry, Fort Thomas, Ky.

Virginia—Richard T. Coiner, jr., Fort Humphreys, Va., to First Cavalry Division, Fort Bliss, Tex.; Robert F. Moore, Norfolk, Va., to Air Corps Training Center, Randolph Field, Tex.; James L. Massey, Richmont, Va., to Air Corps Training Center, Randolph Field, Tex.; James E. Berry, Harrisonburg, Va., to Eleventh Infantry, Fort Benjamin Harrison, Ind.; Thomas R. Hannah, Waynesboro, Va., to Twenty-ninth Infantry, Fort Benning, Ga.

BOOZE Versus BUSINESS
The liquor traffic lures the dollars past the door of the butcher, the baker, the ice cream maker—past all legitimate trades except the few immediately allied with it.
Sponsored by the W. C. T. U.

Tobacco Exports To Britain Slump

Reduced Stocks Figure in 25 Per Cent Cut in U. S. Product.

(Associated Press.)

Further reduction of consumption by manufacturers in the British Isles of American tobacco of all important types was reported yesterday by the Department of Agriculture. While consumption of tobacco products in the United Kingdom during the first five months of the year was equal approximately to that of the corresponding period of last year, imports from the United States were 25 per cent below those of the corresponding period.

More than half of this decline, it is estimated, is reflected in reduced stocks. The remainder was said to be due, in part, to the increased use of Empire-grown tobacco, and, in part, to reduced exports of manufactured cigarettes.

Tobacco crops in South Africa this year were reported to be giving evidence of being larger than in 1931. Indications are that there is an increasing amount of interest in South Africa in producing flue-cured Virginia-type leaf which competes with American exports to Europe, especially to Great Britain.

WARRENTON PLANS HORSE SHOW AUG. 31

Prize Lists Distributed and Judges Named for Thirty-second Annual Event.

Special to The Washington Post.

Warrenton, Va., July 23.—Prize lists for the thirty-second annual Warrenton horse show, August 31 and September 1, have been distributed to probable exhibitors. The officers of the association are: Julian Keith, president; Courtland H. Smith, Herman E. Ullman and William Skinker, vice presidents; Harold E. Smith, treasurer; David B. Smith, secretary, and Frank D. Gaskins, manager.

The directors are F. G. Anderson, Frank D. Gaskins, H. C. Groome, Julian C. Keith, Sterling Larabee, Judge John Barton Payne, William Skinker, David B. Smith, Harold E. Smith, Herman E. Ullman, J. Chauncey Williams, Robert C. Winmill and Courtland H. Smith.

The judges this year will be William du Pont, jr., of Wilmington, Del., and W. Newbold Ely, of Gwynedd Valley, Pa., for the American fox hound classes; Frank A. Bonsal, jr., of Glyndon, Md., and S. Lurman Stewart, of Monkton, Md., for hunters and jumpers.

The four-in-hand class, revived last year, after some 20 years in the discard, will be an attraction again this year, competing for a trophy presented by Herman E. Ullman.

Some of the other interesting classes are the $500 hunter stake, the corinthian class, open to all hunters, and the class for officers and mounts.

Start Early to Correct EYE STRAIN

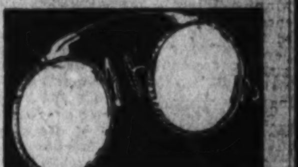

Don't delay until eye strain becomes serious. It can be corrected while in its first stages.

Leese Glasses Cost No More Than the Ordinary Kind

Expert Optometrists Always Available

M. A. Leese Optical Co.
614 Ninth St. N.W.

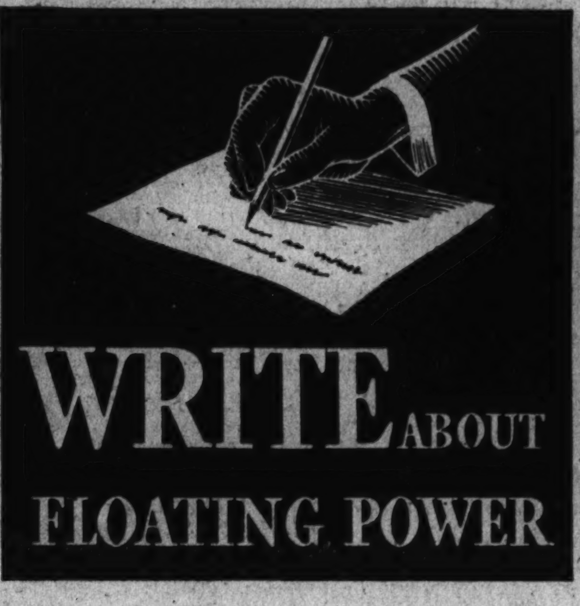

CLOSES JULY 31

$25,000 PLYMOUTH 50-WORD CONTEST

1703 Cash Prizes for the best descriptions of a Plymouth Floating Power Ride

Last Opportunity
to get your share of this money

1st	prize	$1,000
2nd	prize	500
3rd	prize	250
50	prizes of $100	5,000
100	prizes of $50	5,000
200	prizes of $25	5,000
300	prizes of $10	3,000
1050	prizes of $5	5,250
1703	prizes	$25,000

Easy to Enter

1. Any person of legal driving age is eligible to compete
2. All entries must be on official entry form which may be secured only from DeSoto, Dodge or Chrysler Dealers
3. Write on the entry form the best description you can give of a Plymouth Floating Power Ride—in 50 words or less
4. The judges are Robert L. Ripley, creator of "Believe it or Not"; Barney Oldfield, veteran race-driver; Damon Runyon, well-known sports writer, whose decisions will be final. In case of ties, duplicate prizes will be awarded
5. Have the dealer sign your entry form. Then sign your name and address and mail it BEFORE MIDNIGHT July 31, 1932, to the Plymouth Contest, 341 Massachusetts Ave., Detroit, Michigan.

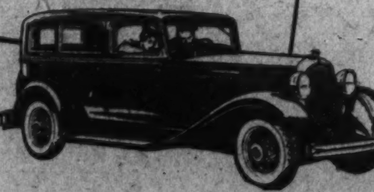

THERE'S still time for you to enter the $25,000 Plymouth Floating Power Ride Contest.

But hurry if you want to win one of these rich cash prizes—if you want to get up some fine morning and have the postman hand you a check for $1,000.

Get your official entry form today from any DE SOTO, DODGE or CHRYSLER dealer.

See the new Plymouth. Ride in it. Drive it. Or, if you prefer, ask a Plymouth owner to tell you about his car.

He'll tell you—or a Plymouth ride will show you—that Floating Power has banished all vibration. That the new Plymouth is the smoothest-running, the easiest-riding thing on wheels. THAT ANY CAR WITHOUT PATENTED FLOATING POWER IS OUT-OF-DATE.

Write your impressions of a Floating Power ride. And send them in to us. Write simply, briefly. Not more than fifty words—the fewer the better.

Look at All Three Lowest-Priced Cars

Compare features. See how much more the Plymouth offers in smoothness and economy.

Modern features that contribute to the joy of a Plymouth Floating Power ride. Free Wheeling. Easy-Shift Transmission. Rigid-X Double-Drop Frame. Silent Safety-Steel Body. Hydraulic Brakes with Centrifuse Drums. 112-inch Wheelbase. 65-Horsepower Engine.

Remember, the $25,000 Plymouth Floating Power Ride Contest has only a few more days to run. Entries close at midnight, July 31st.

You just can't pass up an opportunity like this. It's the easiest kind of money to get in these hard-money days.

Entry forms? They are ready for you at any DE SOTO, DODGE or CHRYSLER salesroom.

PLYMOUTH AS LOW AS $495

18 NEW PLYMOUTH MODELS—$495 and up. THRIFT MODELS—2-door Sedan, $495; 4-door Sedan, $572. All prices f.o.b. factory

IMMEDIATE DELIVERY—DE SOTO, DODGE AND CHRYSLER DEALERS

EVENTS OF INTEREST IN SUBURBAN SOCIETY

FELLOWS ATTACKS ROAD ACT SPONSORS

Strikes Back at His Critics and Renews Plea for Withdrawals.

ARLINGTON COUNTY BUREAU OF THE POST.
Tel. Clar. 309. Clarendon, Va.

Harry A. Fellows, chairman of the Arlington County board, in a statement issued yesterday, struck back at proponents of the Byrd road plan who are attacking him because of his recent letter to county road employes advising them that their services were being dispensed with because provisions of the act make it unlawful for the county to do road work between July 1 and August 9, the date of the special election on withdrawal from the Byrd plan.

Mr. Fellows' letter to the dismissed road employes contained the statement, "If the people of Arlington County vote to withdraw from the Byrd road act, you may again apply to the county for employment and your application will be given every consideration."

In a counter-thrust, Mr. Fellows accused his attackers of "making a deceptive appeal to the pocket nerve of the entire electorate by attempting to create the impression that Arlington County is likely to lose its share of the gasoline tax in the event it votes to withdraw from the plan." Mr. Fellows declared that the act itself provides that "if any county shall withdraw from the operation of this act, it shall continue to receive its share of the motor vehicle fuel tax as heretofore."

"If my letter to the dismissed road employes," said Mr. Fellows, "was an appeal to their pocket nerve, it was at least based upon the truth, and I make no apology for having written it. The voters of Arlington County should know that, if it remains under the Byrd road plan, its adverse financial effect will be universal, because not only will it be impossible for the county to reemploy any of the road workers recently dismissed, but by the use of convict labor and 15 cents an hour free labor by the State the entire wage scale in both public and private employment will be depressed and the standard of living materially lowered."

Claude O. Thomas, secretary to the Arlington County Electoral Board, announces the following list of judges for the special election on August 9 on the Byrd road act:

Arlington Precinct—J. Rufus Trice, B. M. Smith and Mrs. Mary Moore McIntosh.

Ballston Precinct—O. J. LePrevost, H. A. Irwin and Mrs. Catherine M. Rogers.

Carne Precinct—R. S. Beatty, Maynard C. Rohrback, and Joseph A. C. Fought.

Cherrydale Precinct—Ernest M. Shreve, Mrs. Grace Donaldson and Mrs. M. W. Thayer.

Clarendon, Precinct No. 1—A. B. Eaton, Mrs. Mary P. Snyder, and Mrs. Clara L. Nevin.

Clarendon, Precinct No. 2—Robert N. Anderson, Maj. F. H. Goff, and Mrs. Azile M. Haley.

East Falls Church Precinct—R. C. L. Moncure, Mrs. Frank M. Thompson, and Mrs. Herbert L. Marcey.

Glencarlyn Precinct—Robert P. Ballinger, W. E. Garrett, and Mrs. Helen V. Haller.

Lyon Park Precinct—Ernest Zimmerman, J. W. England, and Mrs. Margaret Stickley.

Rosslyn Precinct—W. O. Pickett, Mrs. Lela F. Spillman, and Mrs. Frank P. Scott.

Virginia Highlands Precinct—Edward C. Kriz, Lloyd J. Hinman, and R. L. Miller.

West Virginia Launches Democratic Campaign

Charles Town, W. Va., July 23.—The Democrats of the Eastern Panhandle opened their campaign this evening at Shepherdstown. The women's club had charge of the affair, which took place on Bellevue lawn, an old historic estate near Shepherdstown. H. L. Snyder, editor of the Shepherdstown Register, presided. Speakers included Judge Kump, of Elkins, Democratic candidate for governor; Mrs. Nellie Tayloe Ross, of Wyoming; Attorney General William P. Lane, of Hagerstown, and Senator William Byron, of Washington County. The latter brought a band of 40 pieces from Williamsport. Mrs. Woodrow Wilson, who accompanied Mrs. Ross, also was one of the guests of the occasion.

Four Injured in Crash Of Autos in Carolina

Durham, N. C., July 23 (A.P.).—Four persons were injured, one seriously, here yesterday in an automobile collision.

Cosby Otey, of Crumpler, W. Va., the most seriously injured, is in a hospital with internal injuries. He is expected to recover. Mrs. Lucille Strother and Mrs. Dewey Cockhill, of Welch, W. Va., suffered minor injuries but were discharged from a hospital after treatment. A. E. Langster, of Durham, driver of the automobile in which the West Virginians were riding, also was slightly injured. Police held the accident was unavoidable.

Byrd Act to Be Debated At Livingstone Heights

There will be a meeting of the Livingstone Heights Civic League at 8 o'clock tomorrow night in St. Mary's Episcopal Church for a discussion on the Byrd road act.

The speakers in favor of Arlington County remaining within the provisions of the act will be Delegate Hugh Reid, Arlington County's representative in the General Assembly, and Fred A. Gosnell, member of the county board. Those opposing will be Harry A. Fellows, chairman of the county board, and Charles R. Fenwick.

Arlington G.O.P. Head Assigns 144 Delegates

County Republican Chairman J. E. Spaulding announces that the 144 delegates to the county convention, to be held in the Lyon Park Community House the evening of August 8, will be divided among the eleven voting precincts as follows: Arlington Precinct, 19; Ballston Precinct, 18; Carne Precinct, 10; Cherrydale Precinct, 17; Clarendon Precinct, No. 1, 15; Clarendon Precinct, No. 2, 19; East Falls Church Precinct, 5; Glencarlyn Precinct, 4; Lyon Park Precinct, 13; Rosslyn Precinct, 11, and Virginia Highlands Precinct, 13.

Alexandria

Miss Ellen Ticer and Mr. Park Ticer entertained Wednesday evening at the home of their parents, Mr. and Mrs. Edmund F. Ticer, at a garden party, when their guests numbered 75 from Alexandria and Washington.

Mrs. Anna Wickes entertained the last meeting of the season of the Alexandria Garden Club, Tuesday, at luncheon at her home, Buenos Ayres Villa, near Mount Vernon. The hostess read a paper on Japanese gardens.

Mr. and Mrs. Gardner L. Boothe were guests last week of Mr. and Mrs. Arthur Lloyd at their home, Hathaway, Charlottesville, Va.

Miss Ellen Fraser, of Georgetown, S. C., was the guest last week of Mr. and Mrs. Charles C. Carlin, jr., at their summer cottage at Wellington Villa.

Mr. Charles Dickson, of Hartford, Conn., arrived last week to join Mrs. Dickson, who has been the guest of Mr. and Mrs. James Cameron Wemyss, both leaving the early part of the week for a motor trip to North Carolina.

Mrs. Alexander S. Doniphan has returned from a visit to her son-in-law and daughter, Lieut. and Mrs. Ralph D. Russell, at Fort Dupont, near Wilmington, Del.

Mrs. P. A. Shackelford, of Long Island, is the guest of Mr. and Mrs. Alexander S. Doniphan.

Mrs. John Thornton Ashton is reservation chairman for a card party to be given next Wednesday in Gadsby's Tavern, from 10 a. m. to 1 p. m., for the restoration fund of Mount Vernon Chapter, Daughters of the American Revolution.

Gadsby's Tavern has been beautifully restored throughout the first floor, the Colonial Dames of America, Society of Virginia, under the auspices of the Alexandria committee, financing this work last January and February, prior to the Birthnight Ball staged by the society, at which the Mount Vernon Chapter assisted in the arrangement for the ball.

Mrs. L. A. Hulfish and Miss Martha Smith, of Marion, S. C., are guests of Mr. and Mrs. James A. Hulfish.

Mr. and Mrs. Chester G. Pierce are in Rochester, N. Y.

Mr. and Mrs. G. W. Rhine and two small sons, Charles and Donald, have returned from a visit at Emmitsburg, Pa.

Mr. and Mrs. Charles L. Limerick entertained at bridge on Saturday evening last, at their home in Mount Vernon avenue, in compliment to Dr. H. S. Sessums, of Los Angeles, Calif. Other guests included Mr. and Mrs. Aubrey Spivey, Mrs. Percy Driscoll, Mrs. Ethel Nalls, Mrs. Cecil Taylor, Mrs. William Lewis, Miss Mae Young, Miss Garnett Carter, Miss Ethel Welch and Mrs. Clayton Bowman.

Mrs. Tyson Janney and her house guests, Mrs. George Trayer and son, of Madison, Wis., are guests of Miss Rita Janney at her home in Fredericksburg.

Miss Dorothy Anderson, of Linden, Warren County, Va., is the guest of Miss Elizabeth Martin.

Miss Alice Gronau has returned from a two-week visit at Massanetta Springs, Va.

The Rev. Dudley Boogher, of Charlottesville, was the guest of his brother-in-law and sister, Mr. and Mrs. Albert A. Smoot.

Mr. and Mrs. Smoot also had as their guest the latter's mother, Mrs. Dudley Boogher, of Fredericksburg, Va.

Mr. and Mrs. Leroy Jameson and little daughter, Barbara, of Warrenton, are the guests of Mrs. Jameson's parents, Mr. and Mrs. C. L. King.

Mrs. Anna M. Appich, of Richmond, is the guest of her son-in-law and daughter, Mr. and Mrs. Louis F. Bohraus.

Miss Charlotte Jones and Miss Elizabeth Jones, of Winchester, Va., have been the guests the past week of Mr. and Mrs. John J. Kiger.

Mr. and Mrs. Robert Lee Agner entertained a week-end party at their cottage at Owings Beach. Their guests included Misses Kitty Kaiser, Ruby Lee Whitley, Eunice Bruin, Marian Henney, Bernice King, Margaret Pattit and Aubrey Beach, and Messrs. William Carr, William Snyder, Charles Pettit, Robert Lee Agner, jr., Harry Spear, Wilson Davis and Ralph Scrivener.

Mrs. H. L. Sheets and Miss Frances Sheets, of Clifton Forge, Va., are the guests of Mr. and Mrs. G. M. Myers.

Miss Cecelia Pettit and Miss Marie Brannon left during the week to pass a week with Mrs. Katherine Ballenger, at her cottage at Colonial Beach.

Miss Blondell Malone entertained at a tea last Sunday afternoon at her studio, 120 South Fairfax street, when her guests were members of the Alexandria Business and Professional Women's Club.

Miss Sara Eddington and Miss Margaret Eddington left last week for Rehoboth Beach, Del., where they are guests of Mr. and Mrs. Charles E. Bannern, of Milford, Del.

Miss Henriette Taliaferro Waring, of Fredericksburg, Va., is visiting her aunt Miss E. B. Waring, at her home, 511 Cameron street.

Miss Barbara Campbell and Miss Ruth Campbell are visiting relatives in Barboursville and Charlottesville, Va.

Miss Virginia Ellis has returned from a visit to relatives in Richmond.

Mrs. William Cabell Trueman and her son, Mr. William Cabell Trueman, who have been the guests of Mr. and Mrs. Charles M. Shepperson, have returned to their home in Richmond.

Mrs. Hannon E. Norris was the guest last week of her sister-in-law, Miss Helen Norris, at her home in Fredericksburg, Va.

Miss Elizabeth Lee, of Raleigh, N. C., is the guest of Mr. and Mrs. A. J. Ross.

Miss Agnes P. Gerard, of Washington, is the guest of Miss Minnie Herndon at her home, 116 North Peyton street.

Mr. and Mrs. James Freid are visiting relatives in Baltimore.

Mr. and Mrs. William Dodge are passing several weeks at Rehoboth Beach, Del.

Mrs. John W. Tulloch was the hostess last Friday evening at a card party at her home in Summers drive. Her guests were Mrs. John Edmonds, Mrs. Raymond Peverell, Mrs. J. H. Fannon, Mrs. Claude Haines, Mrs. Alvin Friedlander, Mrs. Fred Petitt and Mrs. Leonard Foard. Prizes were awarded to Mrs. Fannon and Mrs. Petitt.

Miss Dorothy Hollar, of West Virginia, is the guest of Miss Audrey White at her home in Raymond avenue.

Miss Edna Kays has returned from a visit to her aunt, Mrs. J. H. Holmes, at her home in Fredericksburg, Va.

Miss Alma Keys passed a week at Virginia Beach.

Mr. A. S. Sheffield left on Monday for Richmond, Va., to be with his twin brother, Mr. Davis Sheffield, to celebrate their seventy-first birthday anniversary together.

Mr. and Mrs. Fred Petitt and little daughter, Ann, have returned from a visit at Colonial Beach.

Miss Dora Varney has returned from a three-week visit at her cottage at Colonial Beach.

Mr. and Mrs. T. W. Gregory visited relatives in Memphis, Tenn., last week.

Mr. and Mrs. George C. Campbell are passing a week at Ocean City, Md.

Mr. and Mrs. Leon Hanbach and family are visiting at Colonial Beach.

Mr. and Mrs. Fred Everly are passing several weeks at Colonial Beach.

Mr. and Mrs. John Moore are visiting relatives in Baltimore, Md.

Staunton

Special to The Washington Post.

Staunton, Va., July 23.—Senator and Mrs. Cordell Hull of Washington and Tennessee, motored to Staunton last week and have been house guests of Mr. and Mrs. W. W. Cook, who moved to Staunton this spring, and are occupying the Stollenwerck house in North Coalter street. Both Mrs. Hull and Mrs. Cook are sisters of former Mayor Julius Witz, of Staunton, and are natives of this city.

Miss Elizabeth Atkinson, of Staunton, is visiting her cousins, Mr. and Mrs. Roland K. Smith, of Washington. Later Miss Atkinson will go to Virginia Beach, where she will be the guest for some time of Commander and Mrs. Leonard Sargent, U. S. Navy.

Mrs. W. Stanley McClintic, wife of Capt. McClintic, U. S. Navy, of Washington, is the guest this week of Mrs. Moses McClintic, at her home at Hot Springs, Va.

Miss Elizabeth Warner, who has been a guest for several days of Mr. and Mrs. C. Bowman Swartz, of Washington, has returned to her home, Topside, Staunton.

Mrs. Thomas J. Roller, wife of Col. Roller, head of Augusta Military Academy, has returned from a motor trip to New York, East Orange, N. J., and Washington. She was accompanied by her sister, Mrs. Ralph French, of East Orange, who will remain for some time as a guest at Beamont, the Roller home, near Staunton.

Mr. and Mrs. Joseph Barkman have returned to their Staunton home from a motor trip to New York, Philadelphia and Washington. They were accompanied home by their twin granddaughters, Dorothy and Ruth Carpenter, daughters of Mr. and Mrs. James De L. Carpenter, of Washington, who will remain here for some time.

Mr. and Mrs. Gilpin Willson, jr., their son, Gilpin 3d, and daughter, Isabel, have gone to their summer home, Ferndale, near Deerfield, where they will stay for the remainder of the summer.

Miss Edith Ingersoll left this week to be the guest of Mrs. Casper Hunt, of Richmond, who is now occupying her cottage at Buckroe Beach, near Washington.

Mr. and Mrs. Thomas Hughart Irvine, of Staunton, have announced the engagement of their daughter, Hannah Moffett King, to Mr. John Glen White, of Relay, Md. The wedding will take place in the fall.

Miss Goode Cahoon, of Suffolk, Va., arrived this week and is a house guest of Miss Ann Bradford, at the home of her parents, Dr. and Mrs. Kenneth Bradford, on East Beverley street.

Mr. John H. Howell, of near Staunton, announces the engagement of his granddaughter, Miss Mary Elizabeth Howell, to Mr. Elmer Quackenbush, of Warwick, N. Y. The wedding will take place September 1 in New York City.

Honoring Miss Constance L. Kivlighan, whose engagement to Mr. James Lawrence Malloy, of Boston, Mass., was recently announced, her sister, Miss Alicia Kivlighan, entertained at a reception and tea last Wednesday afternoon at the home of her parents, Mr. and Mrs. Michael Kivlighan. The Kivlighan home was beautifully decorated with pink roses, blue delphinium and lighted with tall tapers. Assisting the hostess was her aunt, Mrs. J. J. Fallon, of Raleigh, N. C.; her cousins, Misses Agnes and Marjorie Kivlighan, Mrs. Najah C. Taylor and Miss Julia Barber, all of Staunton.

Mrs. Carrington Foster and daughter, Miss Isabel Foster, of Washington, arrived the first of the week and are visiting the former's sister, Mrs. Watson P. Gooch at her home on North Coalter street.

Mrs. E. T. Lohr, who for the past three weeks has been the guest of her sister, Mrs. Hugh Braxton, has left for her home in San Francisco.

Mr. and Mrs. Edward Harman, of the University of Virginia, were recent house guests of Mrs. John A. Renehan at Waverly.

Mrs. A. M. Fuller and daughter, Miss Marian Fuller, of Boston, Mass., were guests for several days of Mrs. Fitzhugh Elder, en route by motor to Asheville, N. C., where they will spend some weeks.

Quantico

Maj. and Mrs. Allen E. Simon have visiting them Mrs. Simon's sister and brother-in-law, Mr. and Mrs. Z. Marshall Jones, of Philadelphia. Maj. and Mrs. Simon entertained at a dinner party in honor of Mr. and Mrs. Jones on Friday evening, at the Officers' Club, preceding the bimonthly dance. Others present were Capt. and Mrs. Floyd W. Bennett, Capt. and Mrs. John F. McVey, Capt. and Mrs. T. H. Cartwright, Lieut. and Mrs. Alexander Galt, Capt. and Mrs. Leland S. Swindler, Miss Helen MacDonald, Capt. William A. Radcliffe, Lieut. David A. Stafford, Capt. and Mrs. Charles D. Sniffin, Capt. and Mrs. Rogers, of Rapidan, Va.; Lieut. Julian N. Frisbie and Lieut. Lawson Sanderson.

Capt. and Mrs. John F. Blanton were hosts in their quarters recently at an informal buffet supper party in honor of Lieut. Manly L. Curry's house guests, Mr. and Mrs. Williams and Mr. and Mrs. Cheatham and their two daughters, Miss Louise and Shirley Cheatham. Others invited were Lieut. and Mrs. Roger T. Carleson, Lieut. and Mrs. Robbins, Lieut. Tilsey and Lieut. Manly L. Curry.

Capt. and Mrs. Blanton spent last week-end in Portsmouth, Va., as the guests of Miss Martha Lawrence.

Mr. and Mrs. Wallace E. Dibble, of Springfield, Mass., have been visiting Lieut. Comdr. and Mrs. John H. Falge.

Maj. and Mrs. Alfred E. Noble sailed last week from Norfolk, Va., on the U. S. S. Kittery with their three children for Port-au-Prince, Haiti, where Maj. Noble has been ordered to duty.

Miss Mary Falge, daughter of Lieut. Comdr. and Mrs. John H. Falge, entertained at a swimming party and picnic supper at the Officers Club pool in honor of her cousin, Miss Eleanor Biddle, of Springfield, Mass., who is her house guest. Those present included Margery Raynor, Margaret and Rita Heinz, Dickie Goudeau, Mary and Thomas Joyce, Catherine and Anne Diskin, Esther Allen, Pat Mullaly, Jack Marston, Bob and Lloyd Davis, Andy Lyman, Albert McVey, Knowles Henley and Buster Gregory.

Orange, Va.

The horse show dances given by the Orange County Cotillion Club at the fair grounds pavilion each night following the horse show were largely attended, guests being present from Richmond, Charlottesville, Fredericksburg, Culpeper, Warrenton and other nearby towns.

Dr. Asa Shield and Miss Alice Cole, of Richmond, were guests for the horse show of Mr. and Mrs. Thomas H. Somerville, at Montpelier.

Miss Alice Flewellyn is a guest in the home of Commonwealth's Attorney A. Stuart Robertson and Mrs. Robertson, on Marshall Heights.

Mrs. A. C. Wambersie and sisters, Misses Margaret Ellen and Viva Boxley, and brother, Clivie Boxley, spent a short time the past week in Charlottesville.

Miss Leslie Watts is spending the week at Fairview Beach. Her mother, Mrs. P. M. Watts; Mrs. C. Morton Smith and Miss Anne Lillard also spent Wednesday at the beach.

Miss Clara Hampden Micks had as her guests last week for the horse show and the Cotillion Club dances Misses Dorothy Burnett and Ruby Brancombe, of Independence, and Mr. Francis Jackson and friend, of Staunton.

Mr. Edgar Perkins, of Madison Run, and Miss Shirley Martin, of Unionville, were married on Saturday at the Methodist parsonage, the Rev. F. O. Briggs officiating.

Miss Mary Harvey and Mr. Willis Browning, of Wilmington, Del., are guests of the latter's parents, Justice and Mrs. George L. Browning, at the Old Manse.

Mrs. W. C. Boxley and daughters, Mrs. Edward Trigg, Mrs. N. De Witt Farrer and Miss Viva Boxley, spent several days of last week with Mr. Boxley at Ronceverte, W. Va.

Miss Charlene Williams, of Stony Creek, is a guest of Miss Ella Martin at Rapidan.

Mrs. E. F. McIntosh has returned to her home after visiting in Richmond.

Mr. Jimmy Turner, of Washington, D. C., was a week-end guest at the home of Mrs. Annie Boyer on Marshall Heights.

Mr. and Mrs. R. W. D. Taylor have returned to Woodberry Forest after a visit to Mr. and Mrs. Harvey Lee Dechert at Stone Lodge, Raleigh Springs. A number of entertainments were given in Mrs. Taylor's honor during her visit. Mrs. Wilmer Lee Dechert entertained at bridge on Tuesday and Mrs. George Gratton, jr., entertained at a luncheon on Saturday at Shenandale.

Miss Shirley Hamilton Smoth, of Madison, is a guest of her uncle and aunt, Dr. and Mrs. R. H. Banks.

Miss Cyane Williams and Mr. Landon Browning motored up from Richmond and attended the horse show, having been guests while here of Mr. Browning's parents, Justice and Mrs. George L. Browning, at the Old Manse.

Miss Elizabeth Downer and Mr. Shirley Vernon, of Washington, D. C., are spending two weeks at the home of the former's parents, Mr. and Mrs. R. G. Downer, in Pelliso avenue.

Rockville

Rockville, July 23.—Mrs. Charles Adam, of New York, has been visiting Mrs. Minor Anderson.

Miss Sarah Harding, of Richmond, Va., has been the guest of Miss Marian Spear.

Mrs. Harry Beard, Mrs. Richard Waters, and Messrs. Reginald, and Edward Beard, and Bert Rohrbaugh have returned from a stay at Atlantic City.

Mrs. William Fletcher, of Upperville, Va., has been visiting at the home of her parents, Mr. and Mrs. Walter Mobley.

Mr. and Mrs. Austin Rohrbaugh are on a two weeks' motor trip through New York and Canada.

Miss Ila Moore is spending a month among relatives in both St. Louis and Domphom, Mo.

Mrs. William Pate entertained at bridge in honor of Mrs. William Fletcher, of Upperville, Va. Her other guests were Mrs. Shirle M. Prescott, Mrs. Thomas Dawson, Mrs. Robert Tolson, Mrs. Prescott Abbe, Mrs. John Brewer, Mrs. Phyllis Cromwell, Mrs. Adolph Gude, Mrs. Bache Abert, Mrs. Vinson Pater, Mrs. Clifton Viers, and Mrs. Adrian Brunett. Mrs. Bache Abert was the high score prize winner.

Misses Ella and Betty Wilson and Elizabeth Robertson have been on a trip to Boston by boat.

Mrs. George Clendaniels spent last week-end with her parents, Dr. and Mrs. George L. Edmonds.

Miss Olive Edmonds has been visiting her brother-in-law and sister, Mr. and Mrs. George Clendaniels at Bel Air, Md.

Mrs. Sada Linthicum, of Baltimore, Md., has been spending a week at the home of Dr. and Mrs. William Linthicum.

The Wednesday Evening Bridge Club was entertained by Mrs. William Pate. Those present were Misses Alice and Lillian Brand, Mrs. William Linthicum, Mrs. Vinson Peter, Mrs. Bache Abert, Mrs. Adrian Burnett and Mrs. Robert Tolson.

Mrs. Thomas Kelly, jr., entertained at bridge on Friday evening at her home in Darnestown.

Mr. Adrian Brunett entertained a number of his friends on Wednesday evening.

Mrs. Albert Ady entertained on Friday night at bridge.

Mr. William Plummer is visiting his brother-in-law and sister, Mr. and Mrs. R. L. Tolson.

Mr. and Mrs. J. M. Smith, with their son and daughter and Mrs. Charles Gibson, have been visiting at the home of Miss Eleanor Smith.

Mrs. Albert Bouic entertained the Tuesday Evening Club. Those present were Mrs. Alumn Speer, Mrs. Bernard Welsh, Mr. Tom Dawson, Mrs. Randolph Talbott, Mrs. Julian Whiting, Mrs. Edward Peter, jr., and Mrs. Darby Bowman.

Col. and Mrs. Harrison Beavers, of Fort Benning, Ga., are the guests of Mr. and Mrs. Adolph Gude.

Arlington

Mrs. Ronald Billington, of Lyon Village, has as her house guests Mrs. Arthur Prangley and small son, Arthur, jr., of Schenectady, N. Y.

Miss Georgia Rucker, of Lyon Village, has returned to her home after spending several weeks with friends in Maryland.

Miss Dorothy Bates, daughter of Mr. and Mrs. Harry Bates, of Rucker avenue, Lyon Village, has returned from a vacation spent with her relatives at White House, N. H.

Mr. Howard Annis, of Lyon Village, has returned from a motor trip to New Hampshire.

Mr. and Mrs. W. J. Ricciardi, of Lyon Village, have returned to their home from a week's vacation spent at Atlantic City, N. J.

Mr. and Mrs. Ronald Billington, Miss Ruth Billington, and little Miss Marion Billington are on a camping trip at Harrisonburg, Va.

Wesley Heights

Mrs. William M. Aitchison, of Wesley Heights, is in Goshen, N. Y., visiting her relatives.

Mrs. John G. Ladd, of Wesley Heights, has just returned from Mechanicsburg, Pa., where she was the guest of her mother, Mrs. James Irvin Steel. She was accompanied by her two children, Annette and Martha. During her absence Mr. Ladd was at the reserve officers' training camp at Fort George A. Meade.

Dr. and Mrs. William McCormick Ballinger, of Wesley Heights, are motoring through New Hampshire, but will return this week to Washington in order that he may go to the reserve officers' camp at Fort Humphreys.

Mr. and Mrs. I. E. Shoemaker, of Wesley Heights, have with them as their house guest their daughter, Mrs. L. A. Hauser, of Drexel Park, Pa., and her young son, Lee Raymond Hauser. Mrs. Thomas DeLashmutt another daughter, has just returned to Washington after visiting Mrs. J. Bradley Colburn in New York City for two weeks.

Capt. and Mrs. Leroy Shoemaker, formerly of Wesley Heights, are now stationed at Fort Washington. Capt. Shoemaker, who is with the infantry branch of the Army, was military instructor at Georgetown University before his recent change of duty.

Mr. and Mrs. H. Laurie Garrett, of Wesley Heights, returned last week from Moundsville, W. Va., where they went to attend the wedding of Mrs. Garrett's brother, Mr. Hugh Barth, of Columbus, Ohio, who was married on July 2 to Miss Martha Wood, also of Columbus. Little Rosemary Garrett was the flower girl and Howard Phillips, son of Mr. and Mrs. Howard Phillips, who are spending the summer in the home of Mr. and Mrs. Llewelyn D. Nicolson, of Wesley Heights, was the ring bearer.

Mrs. Melvin D. Hildreth, of Wesley Heights, and her three children, David, Jean and Richard, are spending the summer at Virginia Beach.

Mr. and Mrs. Walter A. Gawler and Miss Dorothy Gawler, of Wesley Heights, are in Atlantic, N. C., for the surf fishing.

Mrs. Charles B. Heinemann and her daughter, Miss Mildred Heinemann, left Washington on July 18 for a motor trip to the West.

Mr. and Mrs. Carl W. Mitman, of Wesley Heights, sail for America on the S. S. Lafayette Tuesday from Plymouth, England. Mr. Mitman is curator of engineering at the Smithsonian Institution, and they have visited many cities of the Old World.

Dr. and Mrs. Delos O. Kinsman have with them their son-in-law and daughter Mr. and Mrs. Alvin M. Loverud and their two children, Allen and Joan, of Stoughton, Wis., and also their son-in-law and daughter, Mr. and Mrs. Burgess I. Seamonson, of Crown Point, Ind., who arrived in Washington on Wednesday to spend ten days.

Miss Mary Louise Brown, dean of women, of American University, returned early in the week from Belgrade Lakes, Me., where she was the guest of Dean and Mrs. George B. Woods and will leave shortly for her home in Indiana for a visit.

Dr. Arthur M. Christie whose summer home is Camp Chris-Hemmit at Portage Lake, Me., has returned to his Washington home for a brief stay but will return August 1.

Mr. and Mrs. Clarence A. Lane and Maj. and Mrs. H. H. Jacobs will spend the week-end on a motoring trip.

Mr. and Mrs. Morris D. Ervin have with them the latter's sister, Mrs. George R. Aiken, of Columbus, Ohio, who has come to Washington to make her home.

Mrs. Richard Hume and her son, Peter are in Cleveland, Ohio, visiting her mother, Mrs. Stuart Hanna.

Mr. and Mrs. Howard G. Nichols will take their son, Ben, to Bear Trail Camp, Va., this week-end and plan to leave Friday for Wilson, N. Y., to be the guests of Miss Elizabeth McLean who visited in Washington early in the spring.

Mrs. Charles C. Gager left on Thursday for New London with her two children, Charles and Nancy Land, where she will spend the summer and be joined in August by Mr. Gager.

Mrs. Thomas L. Hume and her two children, Suzanne and Thomas, jr., will leave this week for a short visit to Mrs. Hume's parents, former Representative and Mrs. Roy Fitzgerald, in Dayton, Ohio.

Frederick

One of the interesting weddings of the season was solemnized in the Lutheran church last week, when Miss Mary Alice Mobley, daughter of Mr. and Mrs. Edward S. Mobley, became the bride of David John Markey, jr., son of Mr. and Mrs. D. John Markey. The ceremony was performed by the pastor, the Rev. Dr. Amos John Traver. Miss Margaret Paxson was maid of honor and W. Henry Decker was best man. Following the wedding, Mr. and Mrs. Markey left on a honeymoon trip North.

Miss Virginia Louise Brosius, daughter of Mr. and Mrs. Charles T. Brosius, of near this city, and George Leicester Thomas, jr., Adamstown, were married at the rectory of St. Joseph's Catholic Church, Buckeystown, last Saturday by the Rev. M. J. Finnerty, pastor. The bride is a graduate of the State Normal School at Towson. The bridegroom, son of Mr. and Mrs. G. Leicester Thomas, is a graduate of Franklin and Marshall College of Lancaster.

Miss Helen Virginia Gibbons, daughter of Mr. and Mrs. Jacob H. Gibbons, Braddock, and Lloyd F. Fisher, son of Mr. and Mrs. Philip Fisher, Myersville, were married in Hagerstown Friday by the Rev. Frank Coleman, pastor of the United Brethren Church.

Announcement was made Monday of the marriage of Miss Emily Thomas Wood, daughter of Mrs. John E. R. Wood, this city, and Edward Curtis Gardner, son of Mrs. John Gardner and the late Dr. Gardner, Clarksburg, Md. The wedding took place at Flint Hill, Va., April 13, the Rev. J. E. Abernethy, pastor of the Methodist Episcopal Church, officiating.

Miss Dorothy Marceline Bartholow, daughter of Mr. and Mrs. Charles A. Bartholow, near Frederick, and Elwood Vinton Bratt, son of Mr. and Mrs. Charles Bratt, Brunswick, were married in this city Saturday evening by the Rev. Dr. G. Ellis Williams, pastor of Calvary Methodist Episcopal Church. A reception followed the wedding. After a honeymoon trip they will reside in this city.

Announcement has been made of the marriage of Bernard Lee Grove, son of Mrs. Bernard L. Grove, Washington, and the late Mr. Grove, formerly of near Frederick, and Miss Catherine Jane Brand, Chicago. The wedding took place at the home of the bride's parents, Mr. and Mrs. R. R. Burgess, Rogers Park, Chicago, by the Rev. Father Kaine, of Loyola University. Miss Janice Robinson, of Bloomsburg, was maid of honor and George Brand, jr., brother of the bride, was best man.

About 300 persons attended a dance at Braddock Heights Wednesday given by the Frederick and Hagerstown Chapters, Order of De Molay.

Plans are being made for the second of a series of dances at the Catoctin Country Club August 4. The committee in charge is composed of John A. Shires, G. Harris Stauffer and Robert E. Clapp, jr. The dance will be given by the Frederick Cotillion Club.

Mr. and Mrs. J. Travis Thomas, of Frederick, have announced the engagement of their daughter, Miss Mary Loraine Thomas, and Donald Joseph Doub, son of Mrs. Harriet Doub, of Middleton. The prospective bride is a graduate of Hood College. Mr. Doub is a graduate of the University of Maryland Law School. No date has been set for the wedding.

Mr. and Mrs. Lloyd C. Culler, South Market street, entertained at a dance at Braddock Heights Friday night in honor of their daughter, Miss Thelma Culler. About 25 guests were present.

Mrs. Holmes D. Baker and children, of Waverly Farms, are on a visit to Mrs. Baker's mother, Mrs. Albert Frost, Marlboro, N. H.

Miss Elizabeth McCaig, of Philadelphia, Hood College, '30, is the guest of Mr. and Mrs. Paul C. Willard.

About 25 guests attended the annual ladies' night of Prudence Lodge, Masons, Mount Airy, held at Vindobona, Braddock Heights.

Gordonsville, Va.

Mr. and Mrs. W. W. Osborne, of Lower Springfield, had as their guests for the horse show, Senator and Mrs. W. Worth Smith, of Richmond, and G. D. Brooks and Miss Margaret Brooks, also of Richmond. Miss Frederika Wilmer Smith, daughter of Senator and Mrs. Smith, has been a guest of the Osbornes for the past month. Entries in the horse show from the Osborne Stables, ridden by Mrs. Osborne's nephew, James Flewellyn, the Montebello Cup class and the class for 3-year-old hunters. Other visitors in the county for the horse show were Mr. and Mrs. Edwin Vaughan and Mr. and Mrs. E. B. Sydnor, of Richmond. Miss Alice Cole, of Richmond, and Mr. and Mrs. John McComb, of Wilmington, Del., were guests of Mr. and Mrs. Thomas Somerville at Montpelier. Among the lady riders at the horse show were Miss Betty Lee, of Charlottesville, a guest of Mr. and Mrs. W. W. Osborne; Mrs. William Luke, of Covington, Va.; Mrs. Guitar, of Warrenton; Miss Flippen, daughter of Dr. Flippen, of the University of Virginia; Mrs. A. M. Keith and her daughter, Miss Ellie Wood Keith, and Miss Florence Sydnor, of Richmond.

The Rev. H. V. Shenton, who has been given a month's vacation by his church, accompanied by Mrs. Shenton and their two daughters, Misses Elsie Vernon Shenton and Marion Browning Shenton, left last Sunday to spend ten days at Ocean View. They will also visit relatives of Mr. Shenton in Maryland, and of Mrs. Shenton at Woodville, Va., before returning to the parsonage.

Mrs. George Zinn has recently returned from a visit with her sister, Mrs. J. Heron Crossman, at her home in Harrisburg, Pa. Mrs. Zinn also spent a short time at the Zinn estate in Rydal.

Mr. and Mrs. W. H. Sindlinger, Mr. and Mrs. John Sindlinger and little daughter, Frances; Mr. and Mrs. E. M. Wood and Mr. and Mrs. V. P. Hess, motored on Sunday to Mount Jackson, where they held a picnic, being joined there by F. L. Allman, James Omohundro and several others from Gordonsville, who are in camp at Mount Jackson for the present, where they are engaged in road construction.

Mr. and Mrs. John W. Davenport and son, John, jr., of Richmond, will motor to Gordonsville this week-end, where they will be guests at the home of Mr. and Mrs. R. M. McClure, on Weaver street.

Mr. and Mrs. J. R. Yeager and son, James, jr., returned on Wednesday from a visit with relatives in North Carolina.

Mr. and Mrs. Richard Perkins and son, of Washington, D. C., are visiting Mrs. Perkins' father, Capt. P. M. Goodwin.

Herndon

Miss Nancy Hutchison, of Washington, is the house guest of Mr. and Mrs. George Burton.

Mrs. J. E. Tietjen, of White Plains, N. Y., was a guest last week at the home of Mrs. R. N. Wrenn.

Mrs. T. E. Aud was hostess to the Three-table Bridge Club at her home on Monday afternoon.

Francis G. Rosenberger, youngest son of George Rosenberger, of Alexandria, formerly of Herndon, a student last year in the College of Arts and Sciences of the University of Virginia, was awarded one of the Du Pont scholarships for the next semester.

Mrs. Floyd Middleton, Mrs. Mamie Crippen and three daughters, Hazel, Dora and Avery, and Mrs. Garland Long are spending ten days in Atlantic City.

Col. and Mrs. Robert Hutchison, of Manassas, were dinner guests on Saturday of Mr. and Mrs. R. N. Wrenn.

Mrs. Thomas Chisim was called to Harpers Ferry, W. Va., last Saturday because of the illness of her mother, Mrs. A. C. Engle.

Mr. and Mrs. George Buell entertained the members of the Friday Night Bridge Club at their home.

Mr. and Mrs. A. H. Buell and son and Mr. and Mrs. George Buell motored to Charlottesville Wednesday and were guests of Miss Ellen Buell.

Mr. and Mrs. Conrad Lawrence and two children, of Staunton, are visiting Mr. Lawrence's parents, Mr. and Mrs. C. M. Lawrence.

Mrs. E. H. Mooney spent the week-end in Washington as a guest of her sister, Mrs. S. E. Jones.

Mr. and Mrs. A. E. Rosenberger and daughter, Dorothy, are spending two weeks in Richmond and Norfolk.

Miss Helen McCarthy, of Washington, is spending two weeks with her parents, Mr. and Mrs. B. F. McCarthy. She has as her guest Miss E. Reynolds, of Washington.

Mr. Walter Palmer, of Washington, was a guest at the home of Mrs. B. B. Detwiler on Tuesday.

Herndon 4-H Club girls who are attending the annual State 4-H meeting at the Virginia Polytechnical Institute, at Blacksburg, are Miss Elizabeth Harrison, an all-star and who will act as an assistant; Miss Jean Bready, who will model the club dress in the style dress review, having won first in the earn-your-own dress contest in Fairfax County, and Miss Betty Brown, who will help with group recreation.

Additional society news will be found in the second section of this issue.

Point of Rocks

The Nissika Camp Fire Girls, Miss Mary Jane Brown, guardian, held an outing along the Potomac River recently. Among the guests were Mrs. Mary Ridenbaugh, Mrs. Grace Mullen, Mrs. Dolly Scally, Misses Louella Colbert, Margaret Harper, Helen Ponton, Louise Ridenbaugh and Mary Jane Brown.

Mr. and Mrs. Harry Sterling, Washington, were guests of relatives here Sunday.

Mr. and Mrs. Clyde C. Hite, Keedysville, were here Sunday to visit relatives.

Miss Nellie Sigafoose has returned to her home from the University of Maryland, where she has been attending summer school.

Mr. and Mrs. Thomas Fisher, Alton Fisher and Miss Alice Seaton, all of Washington, were guests Sunday at the home of Mr. and Mrs. Samuel Fisher.

Members of the Evangelical Lutheran Sunday School held their annual picnic at Braddock Heights last Tuesday.

Guests at the home of Mr. and Mrs. H. C. Hickman Sunday included Mr. and Mrs. Harold R. Paxson and family, Hagerstown; Mr. and Mrs. J. S. Paxson and Mr. and Mrs. Aubrey Paxson and daughter, of Lovettsville, Va.

Mr. and Mrs. John Randag left Monday by motor for their home in Denmark, Wis. Mrs. Randag has been here for about a month visiting her parents, Mr. and Mrs. Harry F. Sterling, while Mr. Randag arrived recently.

Mr. Emery Harris was a visitor at the home of his parents, Mr. and Mrs. John R. Harris, Sunday.

Mr. Charles W. Magaha has returned to Baltimore after a brief visit here with his parents, Mr. and Mrs. Thomas W. Magaha.

Mr. and Mrs. Hugh Wright and Hugh Wright, jr., were guests at the home of Misses Ocale and Lake Wright Sunday. Mr. and Mrs. Carl Wright and children, of Chicago, Ill., who have been here for some time, will remain for several more days before leaving for their home.

Miss Loretta Sterling attended the joint dance of Frederick and Hagerstown Chapters of the Order of De Molay, at Braddock Heights, Wednesday evening.

Mr. and Mrs. Henderson Sanders and son, of Washington, visited Mrs. Sanders' parents, Mr. and Mrs. William Stewart recently.

A social given by the Young People's Society of the Methodist Episcopal Church was held in the basement of the church recently. Those attending were Mr. and Mrs. James Ponton, Mrs. John Colbert, Mrs. A. J. Mossen, Misses Nellie Sigafoose, Loretta Sterling, Josephine Fisher, Barbara Hickman, Dorothy Hardy, Naomi Pomeroy, Helen Ponton, Mildred Wenner; Messrs. John Harris, Earl, Paul and Carl Sterling, Roy Carnes and Leo Hartman.

Mr. and Mrs. Holley Farmer, Mr. Carlton Hardy and Miss Mary Evelyn Hobbs, all of Washington, drove here Sunday to visit Mrs. Mary E. Hickman.

Mr. Harvey Brown, of Brunswick, son of Mr. and Mrs. G. Frank Brown, is here visiting his parents for several days.

Fairfax

Mrs. Walter T. Oliver and son, Walter T., jr., are spending several days in Roanoke, Va.

Dr. E. L. Carson and family are on a motor trip through New York State and the New England States.

County Clerk F. W. Richardson and Mrs. Richardson are spending two weeks in Atlantic City, N. J.

The Ladies Aid of the Centerville M. E. Church gave a lawn party Saturday evening at the home of Mrs. H. J. Hoppe, near the town of Fairfax.

The Ayre Hill Garden Club, of Vienna, will meet tomorrow at the home of Mrs. Viola Money, near Andrew Chapel.

Former Representative R. Walton Moore and State Senator John W. Rust were guest speakers at the annual picnic of the Manassas Battlefield Confederate Park Association held Thursday at Bull Run.

The Rev. Herbert Donovan was guest speaker at the luncheon of the Fairfax Rotary Club Monday. The speaker at the luncheon of the Club tomorrow will be Edgar Littleton, of Fairfax.

Mrs. J. A. Hallman, of Fairfax; Mrs. Mason Hirst, of Annandale, and Miss Virginia Carr, of Oakton, were among the members of the 4-H clubs in the county to attend the State conference at Blacksburg, Va., the past week.

The Rev. and Mrs. Fletcher Ford, of Upperville, Va., were guests of Dr. and Mrs. E. S. Waring Monday.

Mrs. Carlos Drake, of Paris, France, is visiting at the home of her parents, Mr. and Mrs. Thomas R. Keith.

Mr. and Mrs. Frederick Dawson Richardson, accompanied by their young daughter, Phyllis, and Mr. and Mrs. Robert D. Graham, will spend the week-end at Dr. Robert Mason's cottage at Piney Point, Md.

Mrs. James U. Kincheloe and her son Gordon, left Tuesday for Warm Springs, Va., where they will be the guests of Mrs. George W. Cleek, for two weeks.

Miss Virginia Ritchie is spending two weeks in Baltimore as a guest of her aunt, Mrs. Henry Lee Viegler.

Miss Warwick Rust left yesterday to be the guest of honor at a house party given by Miss Susalee Belser at her island home, Edisto, near Columbia, S. C. Miss Rust and Miss Belser are roommates at Sweet Brier College.

Dr. Ford Swetnam is visiting friends in Fauquier, Va.

$1,042,000 Borrowed By Farmers of Virginia

Richmond, Va., July 23 (A.P.).—More than 12,000 Virginia farmers borrowed $1,042,000 for crop production purposes in the early months this year, it was revealed today in a tabulation by the Department of Agriculture, setting out the number of applications granted by counties, and the totals of the loans.

It was shown that the lightest borrowers were Ninth District farmers, and the heaviest were tobacco raisers, chiefly from the Fourth and Fifth Districts.

Ballston Citizens Plan Byrd Road Act Meeting

There will be a meeting of the Ballston Citizens Association at 8 o'clock Tuesday night, in the Ballston Firemen's Hall, for a discussion of the Byrd road act.

The speakers in favor of Arlington County withdrawing from under its provisions will be L. C. McNemar and Walter U. Varney. Those in favor of the county remaining within the provisions of the act will be Hugh Reid, delegate to the General Assembly of Virginia from Arlington County.

CLINIC WILL BE HELD BY FAIRFAX TUESDAY

Women of County Move to Provide Materials for School Lunches.

FAIRFAX BUREAU OF THE POST,
P. O. Box 248, Fairfax, Va.
Phone Fairfax 166.

The Fairfax County Health Unit, in cooperation with the State Health Department, will hold a tuberculosis clinic Tuesday in the county courthouse at Fairfax, under the auspices of the County Board of Health in cooperation with county physicians. The health unit, under the direction of Dr. A. L. Carson, is urging those who have lost relatives or friends with tuberculosis, or have lived for some time in the house where this disease has existed, to attend the clinic. He states that the disease is contagious and many persons have it some time before they consult a physician. Only 28 persons can be examined Tuesday.

To insure examination, those who wish to take advantage of the free clinic, should consult their doctor or the county health nurse, Mrs. Fannie Lou Seamons, before Tuesday for an appointment.

The Women's Christian Temperance Union, of Herndon, will hold its annual silver medal oratorical contest next Sunday evening at 8 o'clock in the Herndon Presbyterian Church. Those taking part in the contest will be Ollie Duke, Betty McGuire, Mary Lee Young, Beulah McWilliams, Dorothy Poole, Linton Linkins and Howard Thornsberry.

Women of Fairfax County under the direction of Miss Sarah E. Thomas, county home demonstration agent, are starting a movement to provide materials for luncheons for the school children when school opens this fall. The plans as worked out requesting the women of the county to can soups and vegetable mixtures this summer from which hot soups can be made and given to the children during the winter.

The Baptist and Presbyterian Churches at Clifton Station have planned several special union services for the summer. The first of these services will be held this evening at 8 o'clock in the Clifton Presbyterian Church. The Rev. S. Y. Craig, pastor of the Baptist Church, will deliver the sermon. There will be special music under the direction of John Strong, student pastor of the Presbyterian Church.

An effort is being made among the dairymen of the county to organize a third county Dairy Herd Improvement Association. It has been stated that a number of the dairymen who do not belong to either of the existing associations have signified their intentions of joining the new association. It has been said that the present efforts of the Washington authorities to increase the quality of milk shipped into the District is responsible for the movement. Dairymen declare that the pressure being brought to bear by the Washington authorities comes at a time when most of them can not afford to make the extensive improvements demanded, because of the low price they receive for their milk.

The Herndon High School will open on September 14 this year, according to the announcement of the town school board with a faculty of fifteen instructors. Members of the faculty will include J. H. Rice, of Ryceville, Md., principal; Mrs. G. S. White, of Herndon; Mrs. Eunice M. Middleton, of Floris; E. P. Orr, of Emory; Miss Frances M. Lancaster, of Farmville; Miss Francenia Abell, of Spencer, N. C., home economics; W. R. Crabill, of Floris, agricultural teacher, and E. J. Heglar, of Mooresville, N. C., commercial teacher.

The elementary teachers are Miss Elizabeth Ellmore, of Floris, seventh grade; Miss Sadie Harrison, of Floris, sixth grade; Mrs. Nina F. Gibson, of Herndon, fifth grade; Mrs. Alice McFarland, of Pleasant Valley, fourth grade; Miss Dorothy Mattox, of Chester, third grade; Mrs. Annie B. Martz, of Herndon, second grade, and Miss Hortense Poynter, of Norfolk, first grade.

The twentieth national camp meeting will open Thursday on the camp meeting grounds near Mount Vernon and continue through August 7. The Rev. H. H. Hoyt, president of the camp meeting association, will be in charge. The services will be conducted by the Rev. Paul S. Reese, of California. He will be assisted by the Rev. H. B. Brenner, of Virginia; the Rev. J. Glenn Gould and the Rev. Nelson Thomas, of Maryland, and Miss Berth Munro, of Massachusetts. Special services will be held for the young people each evening at 6:45 o'clock. The music during the camp meeting will be given by a mixed chorus of young people and a male quartet from the Eastern Nazarene College.

Funeral services for Charles Wilson, 30 years old, of Herndon, Va., will be conducted this morning at 11 o'clock from the residence in Herndon by the Rev. D. M. Brown, pastor of the Southern Methodist Church. Interment will be in the Chestnut Grove Cemetery, at Herndon.

Mr. Wilson for the last twelve years had been employed in the Washington & Old Dominion Railway Station in Herndon. He is survived by his wife, Mrs. Beulah Wilson, and a 3-year-old son, Robert; his parents, Mr. and Mrs. Thomas Wilson; two brothers, Carlin and Woodrow Wilson, and three sisters, Mrs. Catherine Powell, Mrs. Agnes Chappel and Miss Dorothy Wilson, all of Herndon.

W. B. Ware Marries Miss Faris at Red Hill

Special to The Washington Post.

Charlottesville, Va., July 23.—William Burwell Ware, of Beckley, W. Va., and Miss Martha Edge Faris, of Red Hill, this county, were married at 7:30 p. m. yesterday at Mooreland Baptist Church, Red Hill, the ceremony being performed by the pastor, the Rev. R. J. Mann.

Miss Margaret Teel Faris, twin sister of the bride, was maid-of-honor, and the bridesmaids were Miss Gazelle Ware, of Beckley, W. Va., sister of the bridegroom; Miss Julia Faris, sister of the bride; and Miss Bernice Bowden, of Red Mill. The bridegroom had as his best man, T. R. Ragland, jr., and the bridegroomsmen were John B. Bowden, W. Burnley Hume and Latane Ware, brother of the bridegroom. The ushers were Bruce Morrison and Jack Carpenter.

Second Section	Pages
Society	1-3
Fashion Notes	4
Club-News	5

The Washington Post.

WASHINGTON: SUNDAY, JULY 24, 1932. S

Second Section	Pages
Society	1-3
Club News	5
Additional Society	6

Society Answers Call of Outdoors as Polo Matches Are Played

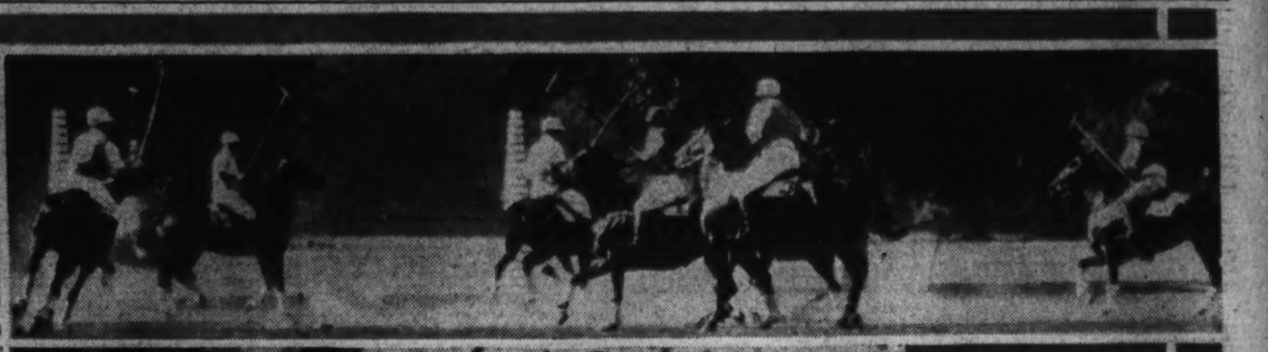

Underwood & Underwood.

Upper, left to right—Maj. John Gleason O'Brien, Mrs. A. B. Court, Mrs. A. L. Singleton and Maj. Henry Leonard watch a well-fought chukker. An interested family group who watch the Fort Myer team during an intense moment of play are Maj. and Mrs. William Blunt and their small daughter Mary. Lower, left to right—Miss Narcissa Reeder, who has recently been visiting at Fort Myer, is not only a polo fan, but a splendid player. Miss Florence Parker, daughter of Col. and Mrs. R. M. Parker, an ardent equestrienne and polo enthusiast.

Reception Given for Dr. Arias

Panama Minister Entertains for President-Elect, Many Attending.

THE Minister of Panama and Senora de Alfaro entertained at a reception yesterday afternoon in honor of the President-elect of Panama, Senor Dr. Harmodio Arias. About 200 members of the Diplomatic Corps, official and resident society were invited to meet the distinguished visitor, who will leave Washington this morning for New York after a brief visit in the Capital. Dr. Arias will remain in New York until August 4.

Senora de Alfaro, who received the guests with the minister and the president-elect, wore a gown of beige lace, and their two daughters, Senorita Cecilia Alfaro and Senorita Rebeca Alfaro, who also assisted in receiving, wore frocks of rose lace and chiffon and powder-blue crepe and lace, respectively.

The legation was decorated with a profusion of pink roses and summer flowers, and on the tea table was a centerpiece in red, white and blue flowers, arranged in the pattern of the flag of Panama.

Assisting Senora de Alfaro at the tea table were Senora de Chevalier, wife of the Secretary of the Legation; Senora de Truvieta, Mrs. Jose G. Lewis, Senora Maria Arias, Mrs. David Richardson, Mrs. Edward L. Conger and Senorita Abigail Alfaro.

The reception gave to the many friends Dr. Arias had made during his ministership in Washington last year the opportunity of renewing their acquaintance.

The Ambassador of Italy, Nobile Giacomo de Martino, is remaining in Washington this week-end instead of taking his usual motor trip.

The Ambassador of Great Britain, Sir Ronald Lindsay, sailed yesterday on the Berengaria for England to join Lady Lindsay for the remainder of the summer.

The Ambassador of Belgium, M. Paul May, has left for Newport, R. I., to spend the remainder of the summer. He will visit friends there until August 1, when he will move to the cottage he has leased for August and September.

The Ambassador of Chile, Senor Don Miguel Cruchaga Tocornal, will leave Washington Saturday for Mexico City, where he will remain several weeks. Senor Cruchaga is chairman of the Mexico-Italy Mixed Claims Commission.

The Minister of Switzerland and Mme. Peter, who are spending the summer at Narragansett Pier, were the guests of honor at the luncheon given on Wednesday by Maj. John L. Chamberlain, U. S. A., retired, and Mrs. Chamberlain at the Dunes Club.

The Minister of Czechoslovakia and Mme. Veverka, who have been in Europe for several weeks, have sailed for this country and will arrive in New York next week.

The Minister of the Irish Free State, Mr. Michael MacWhite, has motored to the North Shore to join Mrs. MacWhite, who has been there for several weeks. They will spend the week-end with Gen. and Mrs. Edward L. Logan, at Cohasset, Mass., and the minister will return to Washington in about ten days. Mrs. MacWhite and their son, Eoin, will remain some time longer.

The former United States Minister to Bolivia, Mr. Samuel Maginnis, of New York, is passing a few days in Washington.

Dr. Manuel Echeverria, member of the Guatemalan agency before the Guatemala-Honduras special boundary tribunal, which has been in session in the Pan-American Union, will leave shortly for Mexico City to assume his duties as Minister of Guatemala to Mexico.

The First Secretary of the Turkish Embassy, Mr. Nuri Sabit, is spending the week-end in Atlantic City.

The newly appointed Military Attache of the Japanese Embassy, Col. Shizuichi Tanaka, will arrive in Washington early next month to relieve the present Military Attache, Col. Shohei Washizu, who will await the arrival of his successor before returning to Japan.

On the afternoon of August 9 Col. Washizu and Col. Tanaka will entertain at a reception at the Mayflower from 5 until 7 o'clock, when the former will introduce to Col. Tanaka his friends in military and resident circles.

The Financial Counselor of the Roumanian Legation, Mr. George Boncesco, will go to New York next week and will sail August 10 on the maiden voyage of the new United States Line ship Manhattan for Europe, where he will join Mme. Boncesco at their home in Bucharest. They will return to Washington in September.

Miss Mary Bruce Mann, of 1720 Sixteenth street, and Miss Virginia Martin will leave the first of the week for Los Angeles, Calif., to attend the Olympic games. They will return to Washington the first week of September.

Vice President to See Olympic Games Officially

Mr. Curtis Will Depart Tomorrow for California; Jahncke Family En Route by Plane to Pacific Coast to Attend Olympiad.

The Vice President, Mr. Charles Curtis, will leave tomorrow for California, where he will represent President Hoover as the head of the Nation at the opening of the Olympic games in Los Angeles, on Saturday.

The Secretary of State, Mr. Henry L. Stimson, left Friday evening for New York, where he will spend the week-end with Mrs. Stimson at their home on Long Island.

The Secretary of the Treasury, Mr Ogden L. Mills, went to New York yesterday to join Mrs. Mills at their home at Woodbury, L. I., for the week-end. He will return to Washington tomorrow.

Mrs. William DeWitt Mitchell, wife of the Attorney General, will leave Washington on August 1 for New York, where she will spend several days with her son and daughter-in-law, Mr. and Mrs. Bancroft Mitchell. From New York Mrs. Mitchell will go to Nantucket Island, to be the guest of Miss Mary Lawrence for several weeks. The Attorney General will remain in Washington until later in the summer.

The Secretary of the Navy, Mr. Charles Francis Adams, will return to Washington tomorrow from Minot, Mass., where he is spending the week-end with Mrs. Adams in their summer home.

Mrs. Robert Patterson Lamont, wife of the Secretary of Commerce, has gone to Connecticut for the week-end to visit her son-in-law and daughter, Mr. and Mrs. Chauncey Belknap, at their farm near Cannondale. Mrs. Lamont will join her other daughter, Mrs. Charles Eskridge Saltzman, in New York tomorrow and they will motor to Washington, where they will spend a few days before leaving for the West. Mrs. Lamont and Mrs. Saltzman will drive to their summer home, Westby Farm, in the Land o' Lakes section of Wisconsin, the latter part of the week.

The Secretary of Labor and Mrs. William N. Doak have as their guests for the week-end at their home in Virginia the latter's nephew, Mr. E. L. Brown, of New York, and the Commissioner of Ellis Island, Mr. Corsi.

Representative and Mrs. William R. Eaton are journeying to their home in Denver, Colo., where they will remain until Congress convenes in December.

The Assistant Secretary of the Navy, Mr. Ernest Lee Jahncke, one of the three American members of the International Olympic Commission, has been designated by the Secretary of the Navy, Mr. Charles Francis Adams, to represent the Navy at the Tenth Olympiad. Mr. Jahncke, with Mrs. Jahncke and their daughters, Miss Adele Townsend Jahncke, and Miss Cora Stanton Jahncke, left Washington yesterday by aeroplane for the West Coast.

Mrs. Thomas D. Schall, wife of Senator Schall, of Minnesota; Miss Julia Mason Rowe, of Fredericksburg, Va., and Miss Loretta Groeninger, of Baltimore, Md., were among the guests at the home of the Misses Mary and Eugenia Bourdeaux yesterday afternoon, when they entertained at a bridge-tea in honor of Miss Geneve Bourdeaux. Announcement has been made of the engagement of Miss Geneve Bourdeaux to Mr. Leonard Hughes Hoyle, the wedding to take place at the Mount Vernon Place Methodist Church Tuesday at 5:30 o'clock.

The marriage of Miss Mary Zimmerman, daughter of Mr. and Mrs. John L. Zimmerman, to Mr. David S. Brandt took place Friday, at Hyattsville, Md. The Rev. A. J. Carey performed the ceremony in the presence of members of the bride's family in St. Jerome's Church. The bride wore a dark blue ensemble with accessories to match and carried an orchid bouquet. The couple left immediately for a motor trip, stopping in New York City, Saratoga Springs, Montreal, Quebec, Gaspe, Portland, Maine; Bar Harbor, Atlantic City, and returning to the Sea View Golf Club at Absecon, N. J., where they will make their home after September 1.

Miss Armentrout Wed To Leonard K. Martin.

The wedding of Miss Kathleen Armentrout, daughter of Mr. John S. Armentrout, of Athol, Mass., to Mr. Leonard Kinard Martin, son of Mr. and Mrs. G. F. Martin, of Ninety-Six, S. C., took place yesterday at 12:30 o'clock at the home of Mr. and Mrs. F. T. Gary, on Kenyon street. The ceremony was performed in the presence of members of the families and a group of intimate friends, by the Rev. Dr. Harvey Baker Smith.

The bride, who was given in marriage by her father, wore a gown of ivory lace over peach color satin, with a veil of tulle. She carried a shower bouquet of Johanna roses and lilies of the valley.

Miss Charlotte Baker was the maid of honor and wore a frock of Nile green organdie and carried Talisman roses and lilies of the valley. The best man was Mr. Oliver White Surface.

After the ceremony Mr. and Mrs. Martin left for a wedding trip to Canada, the latter wearing a costume of beige crepe with a hat and accessories to match. On their return they will make their home at Leesburg, Va.

Among the out-of-town guests at the wedding were Mr. and Mrs. Robert H. Twaddle, of Norfolk, Va.; Mr. and Mrs. Edward T. Wallace, of Hampton, Va., and Mrs. William R. Enbanks, of Newport News, Va.

Lieut. Merchant Weds Portland, Me., Girl.

Of interest to Washington is the wedding of Miss Bertha Ann Phillips of Portland, Me., to Lieut. Edward P. Merchant, of Fort George G. Meade, Md., which took place at 3 o'clock July 16 in the First Congregational Church at St. Albans, Vt.

The Rev. John M. Thomas, a former president of Middlebury College and Pennsylvania State University, officiated at the ceremony, assisted by the Rev. C. S. Livingston, pastor of the First Congregational Church at St. Albans, using the single ring service.

At the close of the ceremony six military escorts formed an arch of swords beneath which the bridal party left the church. The escorts were Col. Charles Plumley, president of Norwich University at Northfield, Vt., and Col. Charles E. Pell, of St. Albans; Capt. R. H. Pollard, of St. Albans, and Lieut. Claude Locklin, of St. Albans, who served overseas with Lieut. Merchant during the World War, Lieut. Wayne B. Church and Lieut. John L. Ferguson, both of St. Albans.

Lieut. Merchant and his bride left on a motor trip to Quebec and New Brunswick.

Woman Kin of Gen. Washington to Fly Over Points He Visited

Miss Anne Madison Washington, a great-great-grandniece of George Washington, is in New York making preparations to start on her first aeroplane ride. To Miss Washington the ride will be thrilling, not only because it is her first venture off "terra firma," but because the trip will be a flight honoring her kinsman.

With Maj. James Doolittle Miss Washington will take off tomorrow for Kittery, Me., where, on Tuesday, they will start on a dawn-to-dusk flight over the many points covered by Gen. Washington in his travels.

Miss Washington was appointed as the logical passenger to make the flight by the Federal Bicentennial Commission. The itinerary, which would have taken the general 150 days to cover, will be made in a few hours by his kinswoman, who will fly over Boston, Providence, Newport, New London, New Haven, White Plains and New York.

From the metropolis Miss Washington will fly south over Brooklyn, Princeton, Washington Crossing, Trenton, Monmouth, Philadelphia, Germantown, Valley Forge, Brandywine, Elkton, Baltimore, Annapolis and Washington. Still farther, she will look down on Mount Vernon, Fredericksburg, Wakefield, Yorktown, Jamestown, Williamsburg and Richmond, and then back over a northward route through New York State and the scenes of the Indian wars, ending again in New York.

Miss Washington, who spent several months last year in Paris, where she was the official hostess of the American exhibition at the Colonial Exposition, entertained last week for M. Pierre Lyautey, nephew of Gen. Lyautey, marshal of France. Marshal Lyautey was commissioner general of the exposition, and through him Miss Washington made the acquaintance of M. Lyautey.

M. Lyautey arrived in New York

Continued on Page 2, Column 3.

Miss Evans Is Engaged

Mr. and Mrs. O. Raymond Evans announce the engagement of their daughter, Miss Eunice Lee Evans, to Mr. John Rodger Dryden, son of Mr. and Mrs. John Lester Dryden, of Grosse Pointe, Mich. The wedding will take place in October.

Miss Evans made her debut several years ago at a ball given by her parents at the Mayflower. She is a graduate of Holton Arms School. Mr. Dryden, who makes his home in Grosse Pointe, was graduated from Harvard in 1930.

The engagement was announced yesterday at a tea given by Mr. and Mrs. Evans, at which Mr. and Mrs. Dryden and Mr. John Rodger Dryden, who are spending the week-end here from Grosse Pointe, were present.

Mrs. J. Frederick Haworth, of Sewickley, Pa., announces the engagement of her daughter, Miss Anne Dewhurst Haworth, to Mr. E. Jackson Emrich, son of Mrs. C. R. Emrich, of Washington.

Mr. Emrich, who has been making his home in West Virginia for the past year, is formerly of Washington. No date has been set for the wedding.

In St. Paul's Church at Edenton, N. C., at 5:30 o'clock Friday afternoon Miss Marian Drane, daughter of the Rev. Dr. Robert B. Drane, was married to Dr. Frank Porter Graham, president of the University of North Carolina.

The ceremony was performed by Dr. Drane, the father of the bride, who for more than 50 years has been rector of St. Paul's.

No invitations or announcements were issued and only a few members of the immediate families were present.

Mr. Moffat Promoted to State Chief

Society Here Pleased He Will Head Western European Division.

Of much interest is the appointment of Mr. Jay Pierrepont Moffat, foreign service officer in charge of the disarmament conference section of the State Department, to the office of Chief of the Western European Division of the department, to succeed Mr. Pierre deL. Boal, who was recently named first secretary of the United States Legation in Ottawa.

The appointment of Mr. Moffat to a higher office in the State Department will be received with much interest and enthusiasm by the many friends of Mr. and Mrs. Moffat in Washington, as it means that they will remain for some time longer among their friends here.

Mr. Moffat was assigned to the department more than a year ago, coming from Berne, Switzerland, where he was attached to the United States Legation. Mrs. Moffat, who is summering in Hancock, N. H., with their children, is the former Miss Lilla Grew, daughter of the United States Ambassador to Japan and Mrs. Joseph C. Grew. Her sister, the former Miss Anita Grew, is now Mrs. Robert English, wife of the Secretary of the United States Legation in Bangkok, Siam. Their marriage took place in Istanbul last February, shortly after Mr. Grew, who was then Ambassador to Turkey, received his appointment to Tokyo.

Mr. Moffat will remain in Washington until later in the summer, when he plans to join Mrs. Moffat in New Hampshire for a short vacation.

Mrs. Cranford Entertains For Oxford Classmate.

Mr. Charles Cranford, jr., entertained at dinner in his home in Massachusetts avenue Wednesday evening in compliment to Mr. Elwood Browning 3d, an Oxford classmate. The guests included Dr. and Mrs. Harry Stevens, of New York; Mr. and Mrs. Horace Evans, Mr. and Mrs. Bernard J. Gallagher, Mr. and Mrs. L. B. Smoot, Mr. and Mrs. Edward Joyce, jr., Mr. and Mrs. Lee Landis, Mr. and Mrs. Worthington Marshall, Mr. and Mrs. John Dunlop Brooks, Mrs. Elizabeth Warren, Miss Evelyn Norr, Miss Virginia Draper, Miss Winifred Pace, Miss Charlotte McMillin, Miss Wilhemina Pratt, Mr. Darwin Potter, Mr. Dandridge Drake, Mr. William Walsh, Mr. Rodney Fitzgerald, Lieut. Edward Lockwood, U. S. N.; Maj. John Edwards, Dr. Paul Kingsley, Mr. William Carter, Capt. John Deale Curtis and Capt. Milton Smith.

Mr. Cranford leaves today for his country home in the valley of Virginia, the historic old estate, the Vines, which he purchased several years ago from Col. M. V. Ware. He has invited several guests to spend this week with him at the Vines and to be there when his mother, Mrs. Charles Cranford, sr., joins him on Saturday for the summer. Mrs. Cranford, who makes her home in London, is visiting friends in Maine at the present time. Those invited for the week include Mr. and Mrs. Edward Joyce, jr., Mr. and Mrs. Bernard J. Gallagher, Dr. and Mrs. Harry Stevens, Miss Virginia Draper, Miss Wilhemina Pratt, Capt. Milton Smith and Lieut. Joseph Thompson, U. S. N.

Miss Patricia Mencia has rejoined Miss Ann Randolph Crichton in their apartment at Wardman Park Hotel after a short absence. Miss Mencia came to Washington a few weeks ago from Havana, Cuba, where she makes her home, accompanied by Miss Crichton, who lives in Mobile, Ala., to spent the summer in Washington.

Capital Feels Summer End Of Congress

Members and Their Families' Exodus Unusually Abrupt; Jusserand Mourned.

THE adjournment of Congress, as always, has left the Capital more or less deserted, and this summer the desertion was more than usually abrupt, for many wives had postponed their departure from day to day waiting for their husbands to finish the session so that they might travel together to their homes. Saturday night, July 16, saw an exodus of many who were able to make connections with homeward-bound trains that night. The Speaker of the House and Mrs. John N. Garner, left the Capitol even before Congress adjourned and boarded a train for their Texas home. Throughout the week, senators and representatives and their families have been closing houses preparatory to leaving for their homes, or summer resorts and some have sailed for Europe.

But the family will not be away for long, as many will return to Washington in the early fall to place their children in schools, either in the Capital or in some Eastern city, and their trip home for voting will be short.

Senator and Mrs. Morris Sheppard and their two attractive daughters, Miss Janet and Miss Susan, will spend only a few weeks in Texas and will then return in time for Miss Janet to resume her studies at the American Academy of Dramatic Art in New York, and for Miss Susan to start her college course at Duke University in North Carolina.

Senator Alben Barkley, who has been in Spring Lake, N. J., for several days visiting Mr. and Mrs. Joseph Tumulty, will join Mrs. Barkley and their daughter, Miss Laura Barkley, at their home in Kentucky in August. They will return to Washington in the fall for Miss Barkley's marriage to Ensign Frank B. Miller, U. S. N.

Mr. Curtis Will Leave For Olympic Games.

Vice President Curtis, who since the adjournment of Congress has been at the home of his brother-in-law and sister, Mr. and Mrs. Edward E. Gann, in Cleveland Park, will leave tomorrow for California, where he will represent President Hoover as the head of the Nation at the opening of the Olympic Games in Los Angeles next Saturday. Several months ago the Chief Executive accepted the invitation to open the games, but recently announced that the press of business affairs would prevent his attendance. Mrs. Gann will not accompany her brother on his Western trip, but will remain in Washington busying herself with the less strenuous forms of entertainment of the summer and preparing to make the trip West with the Vice President when he goes to receive the formal notification of his renomination.

The Capital unofficially mourned the death last week of one who for many years was dear to all who knew him here, M. Jules J. Jusserand, former Ambassador of France to Washington. M. Jusserand, who served in Washington as envoy of his country for almost a quarter of a century and who for many years was dean of the Diplomatic Corps, establishing a record for the longest continuous assignment in the history of the Washington's Diplomatic Corps, died in Paris last Monday. Since his resignation in 1924 his regime has been a standard for ambassadorships.

Park Bird Fountain Gift of Jusserand.

With Mme. Jusserand, who was the former Miss Elsie Richards, M. Jusserand watched the making of Meridian Park on the heights of Sixteenth street opposite the French Embassy, and when it was nearing completion frequently walked or sat there. Before leaving Washington the ambassador donated a bird fountain to the city which adds much to the beauty of the park. M. Jusserand was the one diplomat who could outwalk President Roosevelt. Many men from many countries walked with the President, and many found it difficult to keep up with the "strenuous Teddy," but liked the prestige which that intimacy gave them in their own countries.

M. Jusserand walked because he loved it and he alone of Roosevelt's close companions could outwalk the President. Long after the latter's departure from official life, Jusserand pursued these walks through the unfrequented lanes and paths of Rock Creek Park.

So Washington is left to remember most pleasantly another of the well-loved men who lived here, made friends and returned to their own homes.

Fly to Rehoboth Beach For Sunday Recreation.

With affairs of state far from their minds, Washington's younger set amuses itself even during the humid weather which continues. Last Sunday a group of gay "young marrieds" wondering what to do by way of entertainment, decided to fly to Rehoboth Beach for the day. They boarded a plane owned by one of the group and within an hour had landed

Continued on Page 3, Column 1.

Congress Gone, Capital Like Deserted City

Jusserand Mourned in Capital Where He Was Long Dean of Diplomats.

Continued from Page. 1.

far up the beach, where a surprised gallery watched them. Changing to their bathing suits in the plane they taxied along the beach until they were in walking distance of the bathers, and then casually joined several parties of Washington friends summering at the Delaware resort. Later in the evening, after spending the day in the ocean, on the beach, and at various impromptu parties which were hastily planned for them in the afternoon, they returned to Washington enthusiastically planning to "do it again."

Other parties which require less planning, but are equally interesting, are the boating patries down the river on small cruisers owned by several families. At times the parties cruise as far as Annapolis or Gibson's Island, but more frequently they have a picnic supper, cruise to Marshall Hall or Quantico, take a swim, and then riding at anchor enjoy their supper, later returning to Washington singing. Mr. and Mrs. Donald McKnew have such a boat, and though Mrs. McKnew and their two children are at Gibson Island for the summer, Mr. McKnew frequently plans parties aboard the little craft. Mr. Chester A. Snow, jr., is another who entertains delightfully aboard his boat. Mrs. Snow and their small daughter are summering in Colorado, where the former is deep in thought, writing a noval. Capt. Horace Smith, U. S. A., who has recently returned to Washington for duty, and is making his home at Wardman Park Hotel, has purchased a similar boat, which he has named Lucy for his mother, Mrs. Benjamin Smith, and with other White House aids and gay parties cruises the river on hot nights.

Ottawa Economic Conference Brilliant Social Feature.

The gathering of the Imperial Economic Conference delegates from England and all other parts of the British Empire at Ottawa last week, while primarily a serious consideration of British trade problems is nevertheless an occasion for a brilliant social picture, particularly at the Seigniory Club at Lucerne-in-Quebec.

Dr. and Mrs. George T. Foran and their family have been occupying their log cabin in the Seigniory Club community section in the foothills of the Laurentian Mountains since early in June and will remain there until late in September.

Col. nd Mrs. Wrisley Brown and their subdebutante daughter, Miss Katherine Brown, will leave within the next few days for Canada and will be at the Seigniory Club until August 29, when they will sail on the Empress of Britain for a prolonged sojourn in Europe, Miss Brown remaining for a year's study in Paris.

Miss Louise Gwynn Summering in Canada.

Miss Louise Harrison Gwynn, who finds Canada a favorite summer resort, will, with her mother, Mrs. William C. Gwynn, spend the remainder of the summer there to be joined later by her father, Dr. William C. Gwynn.

Mr. and Mrs. Abner Ferguson, accompanied by Mr and Mrs. Arthur May, are also making plans to go to Lucerne for the summer and others who will be there to participate in the entertainment arranged for the international assemblage of delegates to the imperial conference and their familis are Dr. and Mrs. Francis E. Walker, who will have with them their daughters, Miss Helen and Miss Evelyn Walker, and their son, Mr. Francis Stoughton Walker; Mrs. Conrad Becker, accompanied by her niece and two grandchildren; Mr. and Mrs. John Henry Dwight, who are en route from Michigan, where they have been for several weeks, and Mr. John Henry Clapp, recently returned from a tarpon fishing trip in Florida, who will leave shortly with a party of friends for a fishing trip in the lake region of the Seigniory Club estate.

Other Washington Seigniory Club members who plan to spend a part of the summer at Lucerne-in-Quebec include Dr. and Mrs. F. H Mistretta, Dr. Charles P. Neill, Dr. and Mrs. Custis Lee Hall, Dr. and Mrs. Daniel Bruce Moffatt and Dr. Dunlap P. Penhallow.

Dr. and Mrs. Walter Jaeger, accompanied by the former's mother, are returning from a visit to California and will go to the Seigniory Club for the rest of the season.

Senator and Mrs. King To Be Arts Club Guests.

Senator and Mrs. William H. King will be dinner guests on Thursday evening at the Arts Club of Washington preceding Mrs. Mitchell Carroll's travel talk on Olympia and the Olympic games. Senator King is president of the Greek-American Society of the United States, an organization founded by the late Dr. Mitchell Carroll, of Washington. A number of private dinner parties are being arranged by members of the club for that evening, with Mrs. Walter B. Hilton and Mr. James Otis Porter as the official hosts.

Mrs. Harry Lewis and Mrs. Mark Goldnamer entertained with a dinner-dance at the Shoreham Hotel Monday evening in honor of their niece, Miss Elizabeth Anne Kaufman, and her house guest, Miss Lenore Loventhal, of Nashville. Guests numbered eighteen.

Miss Elizabeth Anne Kaufman was a bridge luncheon hostess on Tuesday at the Woodmont Country Club in honor of her guest, Miss Lenore Loventhal, of Nashville.

Dr. Mary W. Williams, professor of history in Goucher College and former special investigator for Honduras in connection with mediation by the United States Department of State of the Honduranean-Guatemalan and Honduranean-Nicaraguan boundary disputes, will be the guest speaker at the garden tea at Alva Belmont House, headquarters of the National Woman's Party, this afternoon at 5 o'clock. Her subject will be "The Woman's College and the Woman Movement."

Dr. Williams is a member of the executive council of the American Historical Association, and several years ago made a special educational survey of Latin America for the American Association of University Women.

Mrs. Louis Kronheimer is at Hotel Ambassador, Atlantc City, for the remainder of the summer.

Lieut. John Francis Greenslade, U. S. N., and Mrs. Greenslade are receiving congratulations on the birth of a daughter on Friday. The infant will be named Rosemary Prondeville, for her mother, formerly Miss Rosemary Griffin, daughter of Mrs. Paul Bastedo.

Miss Ruth Leon will have as her guest during the week Miss Sylvia Goldstein, of Harrisburg, Pa.

The Study Club of Hadassah will meet every Tuesday morning at 10 o'clock at Community Center. Mrs. Herman Hollander will be on Tuesday morning's program.

Mrs. Sigmund to Return From Atlantic City.

Mrs. Howard Sigmund will return tomorrow from Atlantic City, after a visit with Mrs. Gerald Rosenheim.

Miss Miriam Rothstein and Miss Bert Kauffman have left for an extended trip to the Pacific Coast, where they will attend the Olympic games. Many places of interest in the West will be visited and while on the Coast they will make their home at the Roosevelt Hotel in Hollywood, Calif.

Mr. William Gerig, chief of engineers, of the U. S. Department of Highways, is at the Hotel New Yorker, New York City, today.

Recent Washington Brides Hold Limelight

Underwood & Underwood.

Left to right—Mrs. Joseph Dessoff, who before here recent marriage was Miss August Silverman; Mrs. Robert Maynard Stearns, who before her marriage was Miss Ermintrude Virginia Vaiden, with her little flower girl, Peggy Ann Anderson. In oval—Mrs. S. Arthur Linde, the former Miss Jeannette Rosenberg.

Southampton Gayety Tends to Charities

Many Dances Are Given to Aid Unemployed; Several Capital Arrivals.

Special to The Washington Post.

Southampton, Long Island, July 23. The most unique and amusing affair of the season thus far was the dance last night at Windemere, in First Neck lane, with members of the fashionable set attending in costumes representing anybody except the wearer. Much imagination was displayed in the selecting of attire, and the departure from conventional evening dress lent an informal spirit to the event. Mr. and Mrs. Orson D. Munn, Mr. and Mrs. La Motte T. Cohu, Mr. and Mrs. Henry T. Chickering, Col. and Mrs. Latham Reed and Mrs. Watson B. Dickerman were among those who gave dinner parties at home before the dance.

Mr. Charles Hamilton Sabin, president of the Boys Club, will deliver an address at the annual dinner dance given for the benefit of the club, August 5, at Canoe Place Inn. Proceeds are used to support the boys' William Carey Camp at Jamesport, Long Island.

Entertainments this season are largely in the nature of charitable affairs, and while there are not as many large social activities in homes as there have been in the past, events that embrace a majority of the summer colonists are being arranged by the Southampton unemployment fund committee.

Next Saturday there is to be a dance for the fund, and on August 13 a barn dance will be held in the Curtis barn on Captain's Neck lane. Hay: 1 costumes are to be worn, and "vittels," vaudeville and dancing are on the evening's program. Mrs. Gardiner L. Gisley is chairman of the committee making arrangements. Fosters Fiddlin' Farmers and Pasha, an accordion player, will furnish lovely music during the evening, and further diversion will be provided by the Hampton Players. Decorations in keeping with a rustic spirit are under the direction of Mrs. Charles H. Higgins. Hot dog stands, peanut carts and liquid refreshment counters will be arranged by Mrs. John Peck, chairman.

Dr. F. Cleveland Davis and Mrs. Davis, of Summit, N. J., have left for Belfast, Me., where they will visit Mr. and Mrs. Louis Pennington, of Washington, after being guests of Mr. and Mrs. Sheppard Homans in Westhampton Beach.

Miss Sarah Lee, of Washington, departed yesterday for Needwood, Md., where she will spend the rest of the summer. Her sister, Mrs. Robert S. Peabody, plans to pass several weeks in Europe while their house, the Honeysuckles, is occupied by Mrs. Jose M. Ferrer, of New York.

Commander and Mrs. Robert King Awtrey, Washington, are in residence at their Water Mill home.

Other Washingtonians established at their summer abode in Water Mill are Capt. and Mrs. John B. Bellinger, jr.

Miss Washington Plans Long Flight

Continued from Page. 1.

last week to pass several months in this country, and came to Washington on Saturday, where Miss Washington entertained at a small tea for the visitor, inviting to meet him a number of those who had been connected with the exposition. On Sunday Brig. Gen. William E. Horton entertained at a luncheon at the Chevy Chase Club for M. Lyautey, and that afternoon they visited Mr. and Mrs. Wade H. Ellis at their home in Virginia, Rippon Lodge. Miss Washington was also at Rippon Lodge with a few other guests for tea.

M. Lyautey brought with him a letter from Marshal Lyautey to Miss Washington, in which the marshal recalled many pleasant days spent in Paris during their work at the exposition. M. Lyautey was much interested in the history of Rippon Lodge, and later went to view Mount Vernon. He is now in Williamstown, Mass., where he will deliver a series of lectures at the sessions of the Institute of Politics, and later, after a trip through the West, will return to Washington for a brief visit in September.

Mr. and Mrs. Wolf Gerstein, of Baltimore, announce the marriage of their daughter, Miss Ray Gerstein, to Mr. Isadore Kitt, of this city, formerly of Baltimore.

Mr. and Mrs. Ugo Carusi will leave today by motor for Terre Haute, Ind., where they will visit before going to Barre, Vt., to pass several weeks.

Will Depart Today For Braddock Heights.

Mrs. Lewis Messenger and Mrs. Sigmond Kaufman depart today for Braddock Heights, Md., where they will pass a month.

Miss Jeanette Messenger and Miss Audrey Sigmund leave today for Atlantic City for a fortnight's stay.

The Misses Melbourne, of Oak Crest, Md., entertained Thursday at an afternoon "shower" party in honor of Miss Evelyn Lindsay Smith, of Hyattsville, whose marriage to Mr. Paul Guthrie Tomalin, of New York, will take place early next month.

Among the guests were Miss Mary Latane Smith, Miss Lelia Smith, Miss Frances Shaw, Miss Gertrude Chesnut, Miss Mary Louise Carr, Misses Elizabeth and Dorothy Purdum, Miss Elizabeth Owings, Miss Marion Crawford, Miss Margaret Naylor, Mrs. Stanleigh Jenkins, Miss Bessie Gibson, Mrs. Paul S. Herring, Mrs. Irvin Owings, all of Hyattsville; Misses Ida Florence and Mary Lauderdale, of Washington, and Mrs. Elmer Bozarth, of Takoma Park.

Mr. and Mrs. Charles Goldsmith have returned from a ten days' stay with their son-in-law and daughter, Mr. and Mrs. William Thallheimer.

Mrs. Sol Rice is in Atlantic City and will pass the remainder of the season at the Ritz-Carlton.

Mrs. Charles Kaufman has gone to Atlantic City to pass the remainder of the summer. Her daughter, Mrs. Abe Liebman, who accompanied her, will return to town tomorrow.

Mr. and Mrs. Elmer B. Young have returned from their honeymoon spent in Canada and are now located at the Westchester, where they have taken an apartment.

Miss Bettie Sawtelle returned Wednesday from a month's stay in Omaha, Nebr., and Sioux City, Iowa.

A garden card party will be given at the Washington Retreat House, 4000 Harewood road, on Thursday afternoon, July 28, at 1:30 o'clock.

Mrs. Charles Quigg, chairman of the committee, will be assisted by Mrs. J. Naughton; Mrs. William J. McCarthy, Mrs. Neubeck, Mrs. I. Bradley, Mrs. Folliard and Mrs. W. Mahaney. Refreshments will be served in the garden.

Mrs. Earl Columbus is in New York, the guest of relatives.

Mr. Temple W. Seay and little son Temple, of Wesley Heights, left Tuesday by motor for Willoughby Beach, Va., to pass a fortnight. Accompanying them was Mr. Seay's young niece, Miss Elizabeth Smith.

Mr. and Mrs. Edgar Kahn, of Mount Vernon, N. Y., will sail from New York on Thursday on the S. S. de Grasse for Europe. They will spend some time in Paris and London.

Newport Gay With Golf Tilts And Clambake

Countess Szechenyi Winner of Consolation Prize; Beach Abounds With Color.

Special to The Washington Post.

Newport, R. I., July 23.—The sixth annual invitation golf tournament at the Country Club this afternoon for more than seventy players who included members of the summer colony and their guests was among the features this afternoon in the colony, the great majority of the cottage owners going to the links to join the large gallery which witnessed the concluding match of the event. The entertainment which was held on Thursday at the clubhouse for the competing players was one of the most largely attended during the course of the years that the competition has been in progress.

Richard Van Nest Gambrill is chairman of the committee on arrangements for the tournament, the prizes for which have not only been offered by the club, but also by the owners of the various estates. The qualifying round of the tourney was held on Thursday and yesterday the players who were among the leaders were divided into flights of sixteen each to compete for the awards. As in previous seasons the finals this afternoon were witnessed by practically all of the colonists upon their arrival from Bailey's Beach where picnics were in vogue on the sands at the conclusion of the bathing period.

The beach presented an unusually colorful sight during the early afternoon, for additional gayly decorated tents augmented the large number of umbrellas under which the luncheons were served. Mrs. Guy Norman, of Washington, was prominent among the hostesses, while Mr. and Mrs. Woodbury C. Blair, who occupy a residence adjoining the beach, were also among those who entertained.

Dinner Parties On Big Estates.

Numerous dinner parties were held during the evening at the estates and also at the Clambake Club, where later in the evening a subscription dance, the second arranged for the present season by the colonists, was held. C. Oliver O'Donnell, chairman of the dance committee of the club, was in charge of the event, which attracted more than 300 members and their friends.

Countess Laszlo Szechenyi, who is a guest of her mother, Mrs. Cornelius Vanderbilt, sr., was the winner this afternoon of the annual consolation in the event which was staged in the colony as one of the week-end features. The tombstone tournament, which attracted a considerable gathering from the summer colony, was easily the most popular event which had been arranged for the occasion, and the victory of Countess Szechenyi was marked by much applause.

Mrs. Gibson Fahnestock has been named as one of the trustees for the Rocky Farm Camp for Crippled Children for the present summer months. The Washington resident who has taken an active interest in the camp since its foundation was again named as an officer at the annual meeting which was held during the week at Pen Craig, the estate of Mrs. Hamilton Fish Webster.

Tennis Attractive To Many Groups.

There was considerable interest this afternoon in the tennis tournament which was held at the Casino courts with several prominent members of the colony from Washington among the contestants.

Many entertainments were planned for this evening following the golf tournament and the feature of this round of dinner parties was the subscription dance at the clambake where hundreds were present. The decorations were the most brilliant of any arranged for the early portion of the season and two orchestras were engaged to provide the music.

A junior mixed doubles tennis tournament in which the daughters of Count and Countess Szechenyi will be the center of interest at the Casino courts on Tuesday of next week and the prizes which are offered by various members of the colony are most attractive. Mrs. Barger Wallach, chairman of the women's tennis committee, is in charge of the arrangements for the event which will augment the other activities in the colony. Additional awards have already been offered for similar tournaments later in the season.

Chevy Chase Folk Depart On Vacations

Jules G. Korner En Route to Europe; Mrs. F. E. Beatty Hostess at Tea.

Mr. Jules Gilmer Korner sailed from New York Monday at midnight aboard the S. S. Europa for Europe. He will spend six weeks traveling in Russia and will return to his home in Western avenue about the middle of September. Jules Gilmer Korner, jr., has gone to Camp Tecumseh, near Meredith, N. H., to spend the summer.

Capt. Alexander H. Van Keuren, U. S. N., and Mrs. Van Keuren returned last week on the S. S. Leviathan from Europe, where they have been for several months. Capt. Van Keuren acted as technical adviser at the conference on limitation of armament in Geneva, Switzerland.

Mrs. Frank E. Beatty was hostess at tea last Monday afternoon in her home.

Mr. and Mrs. Percy B. McCoy and their small son, Richard McCoy, who were the guests of Mrs. McCoy's father, Mr. John P. Maury, and Mrs. Maury for a week in their home in West Lenox street, returned by motor Wednesday to their home in Charlotte, N. C.

Mrs. Stanton Canfield Peelle and her daughter, Miss Bettie Peelle, and her sons, Stanton Peelle, jr., and Billy Peelle, have gone to Southwest Harbor, Me., where they have taken a cottage for the summer. Mr. Peelle will join them later.

Mr. and Mrs. Landra B. Platt and the former's daughter, Miss Jane Esther Platt, have returned to their home from a motor trip to Canada and the New England States.

Mr. and Mrs. Carl Kadie have visiting them for several days in their home Miss Virginia Dillon, of Wilmington, N. C.

Mr. and Mrs. Kemper Depart for Europe.

Mr. and Mrs. Edward C. Kemper and the former's son, Edward C Kemper, jr., of Norwood drive, sailed for Europe Monday night aboard the S. S. Europa. The will spend two months touring on the continent.

Mr. and Mrs. Erle P. Halliburton, of Berkeley square, Los Angeles, and Riverside, Calif., with their children, Zola, Vida and Erle, jr., were the guests on Tuesday of Mr. and Mrs. Robert Ash in their home. They are making an extensive tour in their plane, the Cementer, and were en route from Mexico City to New York. From there they will go to Canada before returning to the West Coast.

Mr. and Mrs. Frank McManamy have visiting them for a week in their home, Miss Elizabeth Perkins, of Denver, Colo. From here Miss Perkins will go to New York City for several days, and later she will be the guest of Mrs. A. B. Jones in Braintree, Mass. Miss Audrey Dugdale, who was the guest of Mr. and Mrs. McManamy for several weeks, has returned to her home in Baltimore, Md.

Miss Marjorie Garland motored to Bethany Beach, Del., last week, where she will spend a fortnight visiting.

Mrs. Joseph E. Angel and her daughter, Miss Peggy Angel, and their house guest, Miss Gertrude Nunn, have returned from a motor trip through Virginia. They visited Jamestown, Williamsburg and Yorktown and were the guests of Mrs. A. C. Adkins in Richmond.

Mrs. Frederick R. Parks and her daughter, Mrs. Irving Hall, returned to their homes Monday from Atlantic City, N. J., where they spent a fortnight.

Depart to Spend Summer at Gloucester.

Mr. and Mrs. C. F. R. Ogilby and their daughters, Miss Isabelle Ogilby, and Miss Jane Ogilby and their sons, Remson Ogilby and Randolph Ogilby, have gone to Gloucester, Mass., to spend the remainder of the summer.

Mrs. Edwin Martin has joined her parents, Mr. and Mrs. H. Prescott Gatley, after spending two weeks visiting in Bar Harbor, Maine, and Boston, Mass.

Mrs. Benjamin B. Pettus accompanied by her daughter, Miss Marjorie Pettus, has gone by motor to Atlanta, Ga., where she will visit relatives for six weeks.

Mr. and Mrs. Osmond L. Varela left yesterday by motor for Putnam, Conn., where they will spend three weeks. Their son, Jimmy Varela, is spending the summer at camp at Dingmans Ferry, Pa.

Mrs. George I. Hubbard and her daughters, Miss Nancy Hubbard and Miss Jane Hubbard, of Manchester, Conn., arrived in Chevy Chase yesterday and will spend a fortnight in the home of Mrs. Hubbard's brother-in-law and sister, Mr. and Mrs. Roger Whiteford.

Mr. and Mrs. Edward J. Walsh, accompanied by their daughter, Miss Rita Walsh, and their son, Mr. David Walsh, spent several days last week at the Rod and Gun Club. Another daughter, Miss Peggy Walsh, is visiting Miss Mary Flora Wenstrup in Cincinnati, Ohio.

Midshipman William Collins, son of Mr. and Mrs. William M. Collins, sr., of Summerfield road, arrived home yesterday, accompanied by four of his classmates at the U. S. Naval Academy to spend the week-end. His guests are Midshipmen Paynter, McMillan, Martin and Beck. Last night they attended the supper dance on the Powhatan roof, and today they are spending at the Congressional Country Club with their host.

Mr. and Mrs. Collins En Route to West.

Mr. and Mrs. William M. Collins, sr., left by motor Monday for the West Coast. They will make an extensive tour of most of the Western States and will attend the Olympic games in Los Angeles. They expect to be away until the middle of October.

Mr. and Mrs. William J. Hughes, jr., are receiving congratulations on the birth of a daughter on July 14. This is their second child, the first one being a son. She will be named Genevieve McLean Hughes.

Mrs. Harold E. Burton has gone to Chicago, where she will remain for a month before returning.

Miss Emma Tompkins and Miss Louise Tompkins entertained at dinner last Sunday at their country home, Spring Hill, Casanova, Va., when they had the following guests: Miss Dolly Fleming, Miss Helene Fortescue, Mr. and Mrs. Francis Meade Tompkins, Mr. William Blum, jr., Mr. Donald Deveau, Mr. Harold Deveau, Mr. Joe Barber, Mr. Warren Mitchell, Mr. William Williams and Mr. Luke Wilson.

Mrs. Hartley H. T. Jackson was hostess at luncheon and bridge Wednesday in her home in Ridgewood avenue when she had eleven guests.

Miss Edith Dougherty, of Philadelphia, who is the guest of Mr. and Mrs. J. E. Shillinger, has been the honor guest at a number of parties during her visit. Mrs. Betty Colman entertained at luncheon Monday at the Kennedy-Warren in her honor, Tuesday Mrs. John Tucker was hostess at a bridge luncheon in her home in Thirty-ninth street for Miss Dougherty, and Friday Mrs. Hartley H. T. Jackson entertained at a bridge tea in her honor.

Dr. and Mrs. James Ford Davidson have returned to their home in Elm street after spending a week in the flood area of West Virginia.

Mrs. Henry G. Hanford entertained a company of eight at a bridge tea on July 15, in her home in Military road.

Mr. and Mrs. Isador Glasser have taken possession of their new home at 201 Elm street.

Mr. and Mrs. James Craig Peacock and their son, Jack Peacock, will leave Chevy Chase about the first of August and will go to their summer home, The Bishop's Gate, near Bluemont, to spend the remainder of the summer.

● Our Cooling System Offers a Cool, Comfortable Atmosphere for Shoppers Even on the Hottest Day ●

COMMENCING TOMORROW
A History-Making Sale of
NEW WINTER CLOTH COATS
For Women and Misses, Third Floor
At the Lowest Prices at Which Coats of Such Quality, Style and Service Have, We Believe, Ever Been Offered

Year in and year out we have sold thousands of coats, but with the start of this sale tomorrow we are offering you the greatest values in perfect coats we have ever known. We told our makers we wanted coats that would give unprecedented savings . . . we wanted the best fabrics . . . the most perfect furs . . . we wanted coats that would give you style, that would wear well, keeping their smart line as only good coats can . . . in short, we wanted 100 per cent perfect coats, AND WE KNOW WE HAVE THEM. Our weeks of planning have resulted in a coat event that is a GREAT SALE IN EVERY TRUE SENSE.

We Ask You to Note the Prices . . . Are They Not Wonderful?
$59.50 $68.50 $78.50 $95.00 $118 $125
$128 $138 $148 $158 $168
$178 $195

Any coat selected now will be stored free of charge in our marvelous Cold Storage Vaults right here in the store until wanted.
Sizes 14, 16, 18, 20, 34, 36, 38, 40, 42, 44, 46, 48

JULIUS GARFINCKEL & Co.
F STREET AT FOURTEENTH

Miss Shaw Presents Gifts From Mexico

North Woodside Entertainment Given to Friends From Washington.

Miss Josephine M. Shaw entertained Washington friends at her home on Second avenue Wednesday evening. The table, which was decorated, had as its centerpiece gladiolas. As favors Miss Shaw presented each guest with a gift from Mexico which she obtained on a recent trip. Her guests were Mrs. M. C. Diggins, Miss Julia Diggins, Mr and Mrs. J. F. Reuter, Mrs. Louise Doane. Miss Shaw was assisted by her mother, Mrs. J. M. Shaw.

Mrs. T. Lindsey Moore, of New York, was the week-end guest of Miss Louise Gallahorn at her home on Ridge road.

Last Tuesday Mr. and Mrs. W. Rosser Muir, of Montgomery Hill, entertained at bridge in honor of Miss Hazel Alexander and Miss Lucile Schutte, of Richmond, Va.

Mr. and Mrs. Philip M. Hamilton had as their dinner guest last Monday Miss Ann White, of Washington.

Mrs. Sina Freed, of Montgomery Hill, had as her guest over last week-end Mr. Herold Porter and Mr. Paul Freed, of Waynesboro, Va.

Mr. and Mrs. W. T. Thomasson, of Montgomery Hill, spent last week-end at Berkeley Springs, W. Va.

Last Monday evening Miss Louise Lallihorn entertained the grand council of the Sigma Epsilon Sorority at a business and social meeting.

Mr. and Mrs. W. Leyshon and children have just returned from a motor trip to Scranton, Pa.

Miss Josephine M. Shaw had as her dinner guests last Tuesday Mr. David Walker and Mr. William Reeder, of Washington.

Mr. and Mrs. George Good have had as their guest Dr. Floyd Wilcox, of Schenectady, N. Y.

Mrs. M. C. Leonard entertained at luncheon Wednesday Mrs. C. M. Myers and children, Charles, Frank and Mildred, of Newark, N. J.

Mr. and Mrs. Robert W. Benner, of Montgomery Hill, entertained at a picnic supper Tuesday.

Warrenton

Maj. and Mrs. A. Cooper Smith have returned to West Point, N. Y., after spending some time here with Mr. and Mrs. E. Albert Smith.

Mr. and Mrs. P. B. Smith left last week for a vacation of several weeks at South Hill, Va., and Amelia County.

The Rev. and Mrs. Paul D. Bowden are at Virginia Beach.

Miss Celeste Goolsby, of Richmond, Va., is the guest of her aunt, Mrs. M. C. Pillson.

Dr. and Mrs. A. A. Marsteller and two sons, of Washington, D. C., spent the past week-end with Dr. and Mrs. George H. Davis.

Mrs. Samuel Chew, of Baltimore, Md., is guest of Mr. and Mrs. William C. Marshall.

Mrs. J. T. Gwathmey returned this week from Virginia Beach where she had been for some time. Mrs. B. D. Spilman, who was with Mrs. Gwathmey will remain there for some weeks longer.

Mr. and Mrs. W. W. Drake have with them, as their guests, Mr. Drake's brother-in-law and sister, Mr. and Mrs. Lyman Tiffany Dyer, of New York.

Dr. Edward Horgan, of Delaplane and Washington, D. C., sailed this past week for London as a delegate from the American Medical Association to the centenary meeting of the British Medical Association.

Mr. and Mrs. William R. Miller, of Richmond, have returned home after a short visit to the home of Mrs. E. S. Blackwell, near Warrenton.

Mr. and Mrs. Scott Nesbit have returned from a short motor trip to Pittsburgh.

Miss Grace Hamilton has returned home after a week's visit in Baltimore.

Mr. and Mrs. Davis Batchelder and children sailed last week for Europe.

Miss Edith Shepperd Gwathmey is the guest of her grandmother, Mrs. Richard Wallach.

Mrs. I. O. Little, of Brooklyn, N. Y., is the guest of Mr. and Mrs. James K. Douglass.

HAIR—In The Summer Needs More Attention

. . . SAVE at the METROPOLITAN
METROPOLITAN CROQUIGNOLE PUSH-UP PERMANENT WAVE
$6.50
Painless Permanent $6.50 Complete . . . A $15 Value
Ringlet Croquignole Push-Up Finger Wave $5.95
METROPOLITAN BEAUTY SHOP
10th and F Sts. N.W.
527 10th St. N.W. National 9281

● the most important sale of the year!

CAPITOL'S AUGUST SALE of FINE FURS
assumes added importance with the announcement of
A NEW DEPARTMENT OF CLOTH COATS
TOMORROW . . . it starts, with the greatest savings since 1914 . . . This event inaugurates our REMODELED and ENLARGED STORE to improve our service facilities . . . Such Furs . . . Such Fashions . . . never have we been able to offer such quality at these remarkable prices . . . Many Fur customers inspired the addition of our Cloth Coat Department, where women, misses and juniors may find superlative models in Cloth Coat fashions, styled to the same high standards as Capitol's famous Furs.
Of course, you may open a charge account!
CAPITOL FUR SHOP
Member Master Furriers' Guild
Fur Coats — Cloth Coats
1208 G Street N.W.

Read The Post's New Classified Ads

Admiral Hart Resumes Duty At Annapolis

Superintendent Has Attended Brownson Wedding Anniversary in Connecticut.

Special to The Washington Post.

Annapolis, Md., July 23.—Rear Admiral Thomas C. Hart has resumed his duties as superintendent of the Naval Academy after a visit of several days with his family who are summering at Sharon, Conn. On Sunday afternoon Admiral Hart and Mrs. Hart attended the celebration of the sixtieth wedding anniversary of Rear Admiral Willard H. Brownson, of the Navy (retired), and Mrs. Brownson, parents of Mrs. Hart, which was held at Litchfield, Conn. Another daughter of Admiral and Mrs. Brownson, Mrs. Hussey, wife of Rear Admiral Charles L. Hussey, gave an informal reception to mark the event. The Brownsons were recipients of many felicitations in course of the day. They are well known in Annapolis. Admiral Brownson is a former superintendent of the Naval Academy, having filled that post a quarter of a century ago. His son-in-law, Admiral Hart, was then a lieutenant.

Mrs. Duvall, wife of Lieut. William H. Duvall, entertained at an informal reception last Friday afternoon in honor of her mother-in-law, Mrs A. L. Duvall, of Lorton, Va., who is visiting her.

Lieut. and Mrs. John T. Warren have as their house guests Miss Ellen Stirling, daughter of Rear Admiral Yates Stirling, now in command of the naval district at Honolulu, and Mrs. Yvonne Vedrinska, who has recently returned to the States to visit her parents in Denver, Colo., after passing eight years in Europe.

Lieut. and Mrs. Aurelius Vosseller are among recent additions to the local naval set, Lieut. Vosseller having begun a tour of duty at the Naval Academy. They came from San Diego, Calif., and are living at 14 Thompson street.

Lieut. and Mrs. Shields Live in Naval Bungalow.

Lieut. Comdr. George P. Shields recently reported for duty in the medical department of the Naval Academy and with Mrs. Shields is living in one of the bungalows on the naval hospital reservation. Dr. and Mrs. Shields came here from China.

Mrs. Godfrey, wife of Lieut. Comdr. Vincent H. Godfrey, and infant son left Annapolis Thursday for Newport, R. I., to visit Mrs. Hughes, wife of Capt. W. N. Hughes, of the Naval Training Station there.

The weekly supper dance at the Beach Tennis Club at Annapolis Roads was changed from Wednesday to Thursday evening of this week at the request of many members. Supper was served at 6 o'clock and dancing began at 8.

Mrs. Carryl H. Bryan left Annapolis Thursday for Norfolk for a visit of ten days with her brother and sister-in-law, Mr. and Mrs. Henry Boykin.

Mrs. Janie Feldmeyer returned to her home here Monday after a visit with Commander and Mrs. Herndon B. Kelly at the Naval Operating Base at Hampton Roads.

Among the week-end visitors at Carvel Hall were Mr. Paul Green, of Chapel Hill, N. C., and Mrs. Green, and Mr. Walter W. Waters, supervisor of the "Bonus Expeditionary Force" now in Washington, and Mrs. Waters.

Lieut. Comdr. and Mrs. Robert Twining have arrived here from California, Lieut. Comdr. Twining having been assigned to duty at the Naval Academy.

Mrs. Gladys Jeffries and Lieut. Comdr. and Mrs. S. O. Claytor, of Washington, were guests last week-end of Dr. and Mrs. J. Willis Martin, brother and sister-in-law of Mrs. Jeffries and Mrs. Claytor.

Miss Cary Burwell Visiting in Rochester.

Miss Cary Burwell, daughter of Mr. and Mrs. Robert M. Burwell, is visiting Miss Mary Whipple in Rochester, N. Y. Miss Burwell and Miss Whipple are classmates at Sweetbriar College, Va. Before returning to Annapolis, Miss Burwell will be the guest of Miss Joyce Hobart in Booneville, N. Y., and will then visit Miss Beverly Hill, daughter of Lieut. Comdr. and Mrs. J. LeVoy Hill in Philadelphia.

Mr. and Mrs. Frank A. Munroe, jr., entertained 30 guests at a buffet supper last Saturday evening at the home of Mr. Munroe's parents, Mr. and Mrs. Frank A. Munroe, in Franklin street.

The Misses Stockett, who have been the guests of Commander and Mrs. Harry W. Hill here, left yesterday for La Plata, Md., where they will pass the remainder of July and August with Mrs. Marshall Chapman.

Commander Guy Baker is among the new additions to the academic staff of the Naval Academy. He has succeeded Commander Augustin T. Beauregard as head of the department of modern languages. Mrs. Baker, who is now in Jamestown, R. I., will join her husband in September. Meanwhile Commander Baker is living at Carvel Hall.

Maj. and Mrs. Owens Entertain at Luncheon.

Maj. Arthur B. Owens, Marine Corps, and Mrs. Owens entertained at luncheon Saturday at the Army and Navy Country Club, preceding the Leech Cup tennis match. Their guests numbered twelve.

Mrs. Kaufman, wife of Capt. John B. Kaufman, Navy Medical Corps, was hostess at luncheon on Wednesday of this week as a farewell to Mrs. Walter N. Walmsley, of Dreams Landing, near Annapolis, who soon will sail for abroad to remain indefinitely. Covers were laid for twelve.

Lieut. Comdr. and Mrs. Donald Patterson entertained a party of sixteen friends at dinner Saturday evening at the Annapolis Roads Club.

Lieut. and Mrs. M. Y. McGown and their small sons have arrived here from California. Lieut. McGown will take a course at the Navy Postgraduate School.

Lieut. and Mrs. Joseph F. Dahlgren have returned to their home in Wardour, Annapolis, after a visit with friends in New York.

Lieut. and Mrs. Edmond B. Taylor were among those who entertained at the dinner-dance at the Annapolis Roads Club Saturday evening.

Mrs. Bowers, wife of Commander John T. Bowers, entertained Friday afternoon at a farewell party for her niece, Mrs. Henry M. Baker, wife of Lieut. Baker, of the Navy. Mrs. Baker's sister, Mrs. Brown, wife of Lieut. Charles R. Brown, and Lieut. Brown's sister, Mrs. Campbell Keyser, of Hartsdale, N. Y., were week-end guests of Mr. and Mrs. Nicholas H. Green, parents of Mrs. Baker and Mrs. Brown. Mrs. Brown is now living in Washington and Mrs. Keyser is visiting her there.

Miss Emily Penn, daughter of Commander and Mrs. Albert M. Penn, has returned to her home at the Naval Academy after a visit with Miss Mary Brush, of Chevy Chase, Md.

Recent Arrival in Capital

Harris & Ewing.

MRS. JOSEPH EDWARD DAVIS, wife of Maj. Davis, U. S. M. C. They have recently come to Washington from Nicaragua, and are established at 1826 Massachusetts avenue.

AT TAKOMA PARK

Mr. and Mrs. Royal G. Sherburne and their daughter left Tuesday morning by motor for Maine, where they will spend a month near Portland, the guests of Mrs. Sherburne's mother.

Mr. and Mrs. Harry K. Hobart are enjoying a vacation motor trip through New York and Pennsylvania.

Mr. and Mrs. Walter P. Plumley have returned from Plum Point, Md., where they spent several days.

Mr. and Mrs. G. Albert Scott and their daughter, Miss Marion Scott, are on a vacation motor trip through Kentucky, Tennessee, North Carolina and Virginia.

Mrs. Jacob B. Derrick and her daughter, Miss Burnetta Derrick, have returned from Towson, Md., where they visited Mrs. Derrick's son, Mr. Horace Derrick, and his family.

Miss Mebert Hinton, her sister, Mrs. Thomas Lancaster, and the latter's daughter, Miss Tommie Love Lancaster, arrived here by motor the first of the week from Wilmington, N. C., and are visiting Mr. and Mrs. R. E. Seeley, of 125 Carroll avenue. Mr. Lancaster, who is in Washington on temporary duty, joined his family.

Mr. and Mrs. E. Brooke Fetty and their son, John, have returned from a two weeks' vacation spent in Glenville, W. Va., where Mr. Fetty excavated Indian mounds in the vicinity of Glenville. Mr. Fetty has been going to West Virginia for several years to search for archeological facts in connection with the Hopewell Indians. On some trips he has been accompanied by scientists of the Smithsonian Institution. Mr. Fetty recently was appointed electrical inspector for the Town of Takoma Park, Md., and carries on his exploration work as a hobby.

Miss Mary Bertha Shure, daughter of Prof. and Mrs. R. Deane Shure, has gone by motor to California, where she will attend the Olympic games at Los Angeles, Calif., and en route home will spend some time seeing the great national parks of the West. Miss Shure accompanied Mr. and Mrs. N. A. Robinson and their daughter.

Guests From Texas Are Entertained.

Mr. and Mrs. Leonard Olree had as their guests recently Dr. and Mrs. Arthur Buchanan and their son, of Austin, Tex. Dr. Buchanan came to Washington to lecture before an institute held at Gallaudet College for Teachers of Deaf Persons.

Miss Lucille Stockberger, of Frostburg, Md., is spending the summer with her parents, Dr. and Mrs. Warren W. Stockberger.

Mr. and Mrs. Benjamin B. Jenkins have as their guests their nephews, Wilbur and Richard Nesbit, of Chicago.

Mr. and Mrs. Edward Arnold entertained members of Takoma Chapter No. 12, O. E. S., for a picnic at their summer home at Plum Point, Md., on Saturday, July 16. About 50 persons enjoyed the hospitality of Mr. and Mrs. Arnold.

Lieut. Col. and Mrs. Frank Moorman have as their guest for the summer their son, Cadet Frank Moorman, of the United States Military Academy, West Point.

Mrs. Walter D. Lambert has gone to Back Log Camp, Adirondack Mountains, N. Y., where she will remain until the middle of September.

Mrs. Bryan Davis and two of her children have returned from Oak Bluff, Md., where they spent the week, the guests of Mrs. William F. Fischer.

Mr. Allen Stuart has returned to Leesburg, Ohio, after spending three weeks here, the guest of his mother, Mrs. Duncan Stuart.

Mr. F. C. Gilbert has returned to Takoma Park after spending four weeks attending camp meetings in North and South Dakota.

Mr. and Mrs. Frank V. Eastman have as their guest Mrs. Eastman's mother, Mrs. Alime M. Ballinger, of St. Petersburg, Fla.

Mr. and Mrs. Delmer Corbett announce the birth of a son, Delmer McCrea, born Wednesday, July 13.

Maj. P. B. Peyton, U. S. A., and Mrs. Peyton have leased the property at 806 Jackson avenue and will occupy their new home during Maj. Peyton's tour of duty in Washington.

Guest From California Takoma Park Visitor.

Mrs. Alice Bordeaux has as her guest her daughter, Mrs. William Gilbert, of Loma Linda, Calif. Last week-end Mrs. Bordeaux and her guest spent the week-end in Baltimore, where they visited relatives.

Mr. and Mrs. H. H. Hall, Mrs. Flora L. Williams and Mrs. E. E. Franklin and her son, have returned from Norfolk, Va., where they spent a week visiting relatives.

Mrs. C. C. Lewis has as her house guests her son-in-law and daughter, Dr. and Mrs. L. L. Caviness, and their two sons and daughter, recently returned from a stay of twelve years in Switzerland. Shortly Dr. Caviness and his family will go to California, where he will join the faculty of the Pacific Union College, near San Francisco. Dr. Caviness will head the department of ancient and Roman languages.

Mr. and Mrs. W. H. Edwards have as their guests their daughter, Mrs. J. P. Anderson, and her two daughters, the Misses Helen and Hazel Anderson, of Waichow, Kwangtung, China.

Nomination of officers to be elected in August and installed in September was the main business before Takoma Park Post, American Legion, at its meeting held at the fire house and community center. The following were nominated: For commander, Col. A. L. Conger, John E. Lind and C. A. Hoglund; for first vice commander, C. N. Thomsen, F. M. Stuart, C. A. Hoglund and Col. A. L. Conger; for second vice commander, Leo M. Moffett, E. M. Meiners, F. M. Stuart and Philip W. Huck; for adjutant and treasurer, John E. Lind, I. M. Evans, E. M. Meiners, P. W. Huck and F. L. Hanna; for historian, L. B. Beeber, C. J. Breusch, C. N. Thomsen and H. X. Walsh; for chaplain, Lester A. Zinn, J. A. Laut and A. H. Bartlett; for sergeant-at-arms, W. J. Maddox, C. A. Hartley, C. J. Breusch and J. E. Lind.

Delegates to the State of Maryland department convention to be held at Ocean City, Md., August 24, 25, 26 and 27, were elected as follows: L. E. Beacock, chairman; Col. A. L. Conger, John E. Lind and C. A. Hoglund. Alternate delegates were named as Harry X. Walsh, A. H. Bartlett, Phil W. Huck and N. D. Gurrier.

The Takoma Park Volunteer Fire Department will meet Wednesday night at 8 o'clock at the fire house and community center. M. F. Iverson, president, will preside.

Prof. Mooers Celebrates His Ninetieth Birthday

Prof. Lewis M. Mooers, a pioneer of Takoma Park, celebrated his ninetieth birthday anniversary a few days ago at his Montgomery avenue home. Surrounded by his family he enjoyed the day, maintaining a lively interest in all that took place. Born in Maine Mr. Mooers early went to Iowa. He taught school there and shortly thereafter he entered the newspaper field, publishing at least three papers while residing in Iowa. He came to Washington in 1890 to accept a position in the Government Printing Office, from which he was retired about twelve years ago.

Mr. Mooers is the local volunteer official weather observer and has reported and made daily reports to the United States Weather Bureau for many years. Those present beside his wife were his daughter, Mrs. Guy Seaman; her husband, two sons, Harold and Milton, and her daughter, Mrs. J. B. Wilson, of Annapolis; his son, Dr. H. A. Mooers, and his wife, of Cowart, Va., and his sister-in-law, Mrs. Jessie Mooers, of Lawrence, Mass.

Round Hill

At the home of the bride's parents, Mr. and Mrs. S. H. Ellmore, in Round Hill, Miss Hannah Barbara Ellmore, became the bride of Mr. Charles F. Weadon, of Washington, on Saturday, July 16.

The home was decorated with English ivy and hydrangeas. The bride, who wore a gown of white lace, with white accessories and carried shell pink gladioli, was attended by Miss Nellie Weadon, cousin of the bridegroom, who wore pink crepe with white accessories and carried pink gladioli. The bridegroom was attended by Norris Ellmore, brother of the bride. The ceremony was performed by the Rev. C. T. Taylor. A reception followed the ceremony to the relatives and close friends who attended. Among those present were Mrs. Florence and Mr. John Florence, of Alexandria; Mr. and Mrs. Fred Weadon and Miss Mildred Weadon, of Waterford; Mr. and Mrs. Cornwell, of Washington; Mr. and Mrs. Goode, of Winchester; Mr. and Mrs. McCarty and daughter, of Purcellville; Mrs. C. T. Taylor and Miss Margaret Taylor, of Hamilton.

Mr. and Mrs. Fred James were hosts at dinner last Sunday to Mrs. Charles Gwinn and Mr. and Mrs. Joseph Scruggs, all of Washington.

Mr. and Mrs. Nelson Hammerley and son, and Mrs. Loudon Hammerly, of Chevy Chase, were week-end guests of relatives in town.

Mrs. L. B. Phillips and Miss Margaret Phillips are passing some time in Washington.

Miss Lola K. Davis, of Harrisonburg, and Miss Bessie Dickinson, of Fredericksburg, have been guests of Miss Dorothy Harley.

The Home Demonstration Club was entertained by Mrs. J. G. Carruthers on Wednesday afternoon. County Agent Miss Penelope Morgan gave a demonstration on the making of lunch cloths from feed sacks. The instructions included the making and tinting of the sets. Plans were made for a picnic of the club in August, at which time plans would be discussed for the county achievement day. The next meeting of the club will be the third Wednesday in August with Mrs. C. J. Ford as hostess. Those present at the meeting were Mrs. O. I. Thomas, Misses Elizabeth Thomas, Myrtle Baber, Mary Simpson, Mrs. S. H. Ellinore, Mrs. O. L. Williams, Mrs. Charles F. Weadon, Mrs. Owen Thomas, jr., Mrs. C. J. Ford, Mrs. J. S. Patterson and Mrs. Henry W. Beatty.

Mr. and Mrs. H. H. Cooley and daughters and Mr. and Mrs. Owen Thomas, jr., passed last Sunday in Washington.

Mr. and Mrs. C. M. Baber and family, of Baltimore, passed the week-end with the former's father, C. A. Baber.

Mrs. Hallie Herrell entertained at bridge Friday evening.

Mrs. J. C. Rogers attended a missionary meeting in Fairfax Wednesday.

Mrs. Rose Watson, of Aldie, and Miss Maud Everette, of Hamilton, have returned to their respective homes following a visit with their sister, Mrs. J. G. Carruthers.

Silver Spring Supper Party For Daughter

Mr. and Mrs. Dyer Entertain for Miss Louise Dyer; Visitors Come and Go.

Mr. and Mrs. Charles H. Dyer entertained Sunday evening at a supper party in honor of their daughter, Miss Louise Dyer. Among those present were Miss Adelaide Flanagan, Miss Lorraine Craig, Miss Agnes O'Neill, Miss Janey Weidemann, Miss Emily Nicklas, Mr. Latimer Watkins, Mr. Edward Flanagan, Mr. Eugene Gallagher, Mr. Walter Berbesich, Mr. Cabell Flanagan and Mr. Perry B. Van Vleck.

Mrs. K. J. Blundon has as her guests at her home on the Forest Glen road Mrs. Reginald Batty and her children, of Utica, N. Y., and Mrs. U. L. Seekell, of Senecca Falls, N. Y.

At a meeting of Forest Glen Council, K. C., held Tuesday night in St. John's Parish Hall, William C. Jouvenal was named financial secretary, F. Earle Culver succeeded Mr. Jouvenal as recorder, and Mr. Garrett Fitzgerald was named inside guard. Today at 3 o'clock the Washington section of the Holy Name Society will meet at St. John's Parish Hall, and following the quarterly convention the society will adjourn to the nearby church for benediction.

Return From Vacation In Havana, Cuba.

Miss Marion Lamore and Miss Marguerite Charles have returned from a vacation trip to Havana Cuba. They went by way of New York, sailing aboard the S. S. Moro Castle.

Miss Mildred Harlan, daughter of Mr. and Mrs. B. A. Harlan, is spending two weeks at Emery Grove, Md., where she is the guest of her grandmother, Mrs. H. A. Morrison.

Dr. and Mrs. Howard H. Howlett have as their guests for two weeks Miss Juliet Florence, of Richmond, and Mrs. Dedell Drain, of Walkerton, Va.

Miss Rose Stubbs has as her house guests for the summer at her home near Forest Glen, Mrs. DeWitt and her children, of Washington, D. C.

Miss Mildred Getty and Miss Carolan Getty, Mrs. F. A. Blundon and Mr. Edward Blundon left Tuesday by motor for Rehoboth Beach, Del., where they will vacation for some time.

On Saturday night the Fortnightly Club members were the guests of Miss Mildred Getty and Mr. George Getty. Besides the twenty club members Miss Getty had as her guests Mrs. L. Tennent, of Detroit, Mich., Mr. and Mrs. A. D. Trundle, of Ashton, Md., and Mrs. Rose Wilson, of Silver Spring.

Mr. and Mrs. J. W. Downs have as their guests for the summer at their Sligo Park Hills home their son-in-law and daughter, Mr. and Mrs. J. M. Bishop, of Washington.

Miss Mary Louise Jones has returned from a vacation of two weeks spent at Newport News and Buckroe Beach, Va.

Mrs. George L. Fox has as her guests at her Linden home her daughters, Miss Elizabeth Fox, of Tulsa, Okla., and Miss Elizabeth Cummings, also of Tulsa.

Dr. and Mrs. W. E. Bradley had as their house guests last week end Mr. and Mrs. Archie Falk, of Winter Haven, Fla., and Mrs. Jane Bradley, of Pittsburgh.

The Rev. and Mrs. Ralph Della Smith had as their recent guests Mrs. Smith's parents, Mr. and Mrs. Ernest Zeek, of Plainfield, N. J., and Mr. and Mrs. Cletus Houck, Mr. and Mrs. Harold Eddy and their daughter, Miss Carolyn Eddy, of Hughesville, Pa.

Will Spend Summer In Smithfield, Va.

Miss Eloise Hopkins, daughter of Mr. and Mrs. Charles W. Hopkins, has gone to Smithfield, Va., where she will spend the remainder of the summer as the guest of her aunt, Mrs. D. W. Chapman.

Mrs. Laura Lee Halderby, of Los Angeles, Calif., was the recent guest of Mr. and Mrs. Paul M. Lehman.

Mr. and Mrs. Howard Kacy and their two children, of Wynnewood Park, have gone to Piney Point, Md., where they will remain for a week.

Mrs. M. M. Carroll and her daughter, Mrs. Dorothy Simmons, have had as their guests at their summer home at Colonial Beach, Va., Mrs. Simmons' other daughter, Mrs. J. Ralph Barrows, and her husband, of Akron, Ohio. Mr. and Mrs. Barrows have returned to their Ohio home, accompanied by Miss Amelia Carroll, who will be their guest for four weeks.

Mrs. Walter Crossan has as her house guest Miss Helen Crossan, her sister-in-law, of Monao, Pa.

Mr. and Mrs. T. R. Stewart and three children will return home today from Seaside Park, Md., where they spent the past week.

Mr. John C. McKinseey, of New York City, has returned to his home after passing some time here, the guest of his sister, Mrs. Willard D. Miller, at her Wynnewood Park residence.

Mr. and Mrs. Raymond D. Blakeslee have returned to their home in Arbridge, Pa., after spending a short time here as the guests of Mr. Blakeslee's parents, Mr. and Mrs. Arthur L. Blakeslee.

Mrs. J. U. Burkett has as her guest at her Linden home her sister, Miss Marion Tennant, of Detroit, Mich.

Miss Marion Harding, of the Fairland neighborhood, is spending a week at North Beach.

Mr. and Mrs. F. W. Kruhm have as their guest for the summer their son, Mr. Willard Kruhm, who was graduated from Dickenson College, Williamsport, Pa., recently.

Engaged

Harris & Ewing.

MISS EUNICE LEE EVANS, whose parents, Mr. and Mrs. O. Raymond Evans, have announced her engagement to Mr. John Rodger Dryden, of Crosse Pointe, Mich.

Gaithersburg Lawn Party Enlivens Week

Mr. and Mrs. Dosh Entertain; Helen Kanode Engaged to Walter Lee Plummer.

Mr. and Mrs. W. O. Dosh entertained Thursday evening with a lawn party for their daughters Georgia Mary and Jane Ellife Dosh. The lawn was attractiveyl decorated with Japanese lanterns, the color scheme being yellow, which was carried out in the refreshments. The guests included: Betty Verts, Betty Walker, Betty Jeane King, Billy King, Betty Lou Byrne, Barbara Walker, Tommie Fulks, Jean Phebus, Dorothy Phebus, Johnnie Peters, Louise Peters, Harry Burdett, Carroll Stang, Ann Jacobs, Charles Jacobs, Norman Belt, Billy Seward, Barbara Becraft, Edwin Becraft, Elliott Young, Rodney Miller, Charles Woodward jr., Arthur Woodward, Elanor James, James Gartner, Robert Gartner, Lee Gartner, Stanley Watkins, Edna Costello, Rodney Costello, jr., Evelyn Shipe, Jack Walker, Doris Bohrer, James Jacobs, and Mary May Jacobs.

Mr. and Mrs. G. T. Wells, Mr. and Mrs. H. W. Wells and Miss Gertrude Wells have returned from a fishing trip to Solomons Island, Md.

Mr. Robert Lewis Wells and Mr. Edward Grogan are on an extended visit to their grandparents, Mr. and Mrs. B. D. Grogan, at Spencer, Va.

Mrs. M. Ross Hollis, of Roseburg, W. Va., and Misses Elizabeth and Mary Thomas, of Frederick, were recent guests of Mrs. Lewis Reed.

Miss Anna Mae Seward has returned from a stay at Snow Hill and Ocean City, Md.

Mrs. Ward Mullican, Mrs. John Mullinix, and Mrs. W. W. Seward have returned from a visit to Snow Hill and Ocean City, Md.

Bicentennial Group Named by Chamber.

At the last meeting of the Chamber of Commerce Mr. Ernest Gartner, Mr. Merle Jacobs, Mr. Granville Kinsey, and Mr. Frank Severance were named as a committee to assist the other town organizations in the county to stage a Bicentennial celebration in connection with the annual hook-up contest of the Volunteer Fire Departments of Montgomery County to be held here Saturday afternoon, August 27.

The Girl Scout Troop of Gaithersburg went on an outing to Chevy Chase Lake Tuesday.

The Rev. and Mrs. Herman Wilson are spending their vacation at Carroll Harbor, Md.

Rev. Richard Bergdoll, of Chesterbrook, Va., and group of young people visited the Methodist Home Tuesday evening and gave an interesting program in Epworth Hall.

Mr. and Mrs. Earlin Etchison spent last week-end at Annapolis, Md.

Mr. and Mrs. Dean Wilkinson, Mr. and Mrs. Philip Watkins and Mrs. Garnet Etchison spent last week-end at Kopels Point, Md.

Mr. and Mrs. Darby Ward have gone to Ohio after spending some time with Mr. Ward's parents, Mr. and Mrs. Carson Ward.

Recent Bridal Couple Given Shower.

Mr. and Mrs. Marshall Magruder entertained with a shower on Tuesday evening in honor of Mr. and Mrs. Harry Magruder, who were recently married. The guests included Mr. and Mrs. Harry Magruder, Mr. and Mrs. Walter Magruder, parents of the groom, Mr. and Mrs. Crawley Ferguson, and little son Merle, Miss Lucille Magruder, Mr. and Mrs. Edgar Fulks, Mr. and Mrs. William Lewis, Mr. King, Miss Leona Fulks, Mrs. Edward Barbour, Mrs. William Godfrey, Miss Grace Fink, Mrs. Lester Sabine, Miss Eleanor Sabine, Mrs. John W. Walker, all of Gaithersburg; Mr. Winfield Magruder, of Ellicott City, Md.; Miss Daisy Magruder, Miss Julia Magruder, Mrs. Lulu Burdett, Mr. and Mrs. Hugh Monday, Miss Mary Lee Monday, all of Rockville; Mr. and Mrs. John Walker, of Washington; Mrs. Glen Bradshaw, of Takoma Park.

Mr. Edward Eader, of McConnellsville, Pa., is visiting his father, Mr. Archie Eader.

Mr. and Mrs. Harry B. Kanode, of Gaithersburg, Md., announce the engagement of their daughter, Helen Cecil, to Mr. Walter Lee Plummer, son of Mr. and Mrs. Walter W. Plummer, also of Gaithersburg. The wedding will take place in August.

Mrs. Glen Bradshaw entertained the Young People's Council of Grace Church at her home in Takoma Park Friday evening last. Those from Gaithersburg who attended were Mr. and Mrs. Edgar Fulks, Mr. and Mrs. William T. Lewis, Miss Leona Fulks, Mrs. Wilson Briggs, Mrs. Percey Ward, Mrs. Market Claggett, Mrs. Vinnie Briggs, Mrs. Aubrey Mills, Mrs. William Griffith, Mrs. Dorothy Ferguson and Miss Dorothy Stover.

Deputy Grand Chancellor Francis Harding installed the following officers of the Forest Oak Lodge, K. of P., at its regular monthly meeting in the Pythian Hall Monday evening: B. D. Schwartz, chancellor,commander; Barney Miller, vice chancellor; Hugh Walker, prelate; Raymond Briggs, master of work; W. T. Lynch, master of arms; Thomas Martin, keeper of records; Brawner Harding, master of finance; James T. English, master of exchequer; Ollie Glover, inside guard; Samual Briggs, outside guard.

Several Fetes Mark Days at Sandy Spring

Birthday Party Given for Miss Helen Miller; Home Interest Club Has Meeting.

Special to The Washington Post.

Sandy Spring, July 23.—Master Jack Thomas has returned home after a week spent with his grandmother at Salisbury, Md.

Miss Elizabeth Moore has returned to her home in Westchester, Pa., after two weeks' vacation at the home of her parents, Mr. and Mrs. R. Roland Moore.

Mr. Robert Hallowell has arrived at Cloverly, the home of his sisters, for a visit, coming from Elizabeth, La., where he is engaged in a large lumber business.

Miss Caroline Farquhar and her brother, Brooke, entertained with a dance at their home, Brooke Manor, on Monday evening, having in those from the younger set.

Miss Helen Grey Miller was given a birthday party the past week by her mother, Mrs. Francis Miller, in honor of her tenth birthday, having eight of her little girl friends in. With her sister, Anna, they have left for a few days as guest of their grandmother, Mrs. J. W. Lefevre, at her home in Williamsport, Md. Mr. and Mrs. Francis Miller joining them for the week-end.

School Concerts Largely Attended.

Between 500 and 600 enjoyed the concert at Sherwood School, which was given on Sunday evening by the Montgomery County Band, assisted by a large chorus, and remarks by the Rev. John W. Loftus, of Silver Spring. The next concert by the band will be on Sunday evening at Clarksville, Md.

Mr. and Mrs. Norris Fussell entertained the Home Interest Club on Tuesday evening, having as guest speaker, Dr. T. B. Manny, of the Department of Agriculture, who gave an interesting talk on the effect of the depression on country life. Mr. Mordecai Fussell read a paper on helping the times with humor, and Mrs. Joseph Tilton read an extract on conditions in Europe. Mr. Clarence Hurrey was the presiding officer, and the club adjourned to meet at Community House with Mrs. William W. Moore as hostess in August.

Mrs. Maurice J. Stabler entertained with an informal luncheon on Thursday in honor of Mrs. Raymond Havens, now of New York, when she had as her guests: Mrs. Dawson Trundle, Mrs. Louis Bussler, Mrs. Francis P. Robison, Mrs. Charles E. Bond, Mrs. Herbert Stabler, of Washington, and Mrs. Ernest Kelley, of Takoma Park.

The following committees head the supper committee of the carnival to be held at Sherwood School for the benefit of the Sandy Spring Volunteer Fire Department, as announced by the president of the Woman's Auxiliary which held a meeting on Monday evening at the firehouse clubrooms, the carnival to be held on August 24.

Miss Mary Reading Nichols heads the committee, with Mrs. Louis Bussler in charge of all food; cake, Mrs. Thomas Hyde; candy, Mrs. Roderick Adams; grab bag, Scout Troop 54; salad, Mrs. A. Douglas Farquhar; chicken, Mrs. L. C. Burns; table decorations, Mrs. Katherine Alvord; table service, Mrs. Mary Bentley; waiters, Mrs. Austin La Mar.

The treasurer reported that there was a balance on hand of $104.68.

Montgomery Farmers Club Holds Meeting.

At the July meeting of the Montgomery Farmers Club held at the Highlands, with Robert H. Miller, jr., as host, Josiah W. Jones reported that the Eastern Cooperative Live Stock Marketing Association will begin on August 1 to buy live stock, $25,000 having been subscribed, and Josiah W. Jones being the director representing Maryland.

Mr. Edward Snowden will entertain the August meeting of this club.

The July meeting of the Neighbors was entertained by Mr. and Mrs. Francis A. Thomas at Community House, and was presided over by William W. Moore. The subject of the influence of the jazz age on the modern child was opened for discussion by Francis A. Thomas, and a round table discussion followed.

Mrs. Norris Fussell entertained on Wednesday with a bridge luncheon in honor of Mrs. Raymond Havens, of New York, having as her guests Mrs. Mortimer O. Stabler, Mrs. Charles E. Bond, Mrs. Louis Bussler, Mrs. Maurice J. Stabler, Mrs. Dawson Trundle, Mrs. Francis Pole Robison, Mrs. Aubrey Beall and Mrs. Ernest Kelley, of Takoma Park.

Parties Enliven Winchester Week

Winchester, Va., July 23.—Mrs. Allen Bond and her two children, Master Allen Bond, jr., and little Miss Mary Bond, together with Miss Sarah Kendall Baker, daughter of Mr. and Mrs. Henry M. Baker, are spending the week-end with Mr. and Mrs. Edward L. Bond at Clarksboro, N. J.

The Winchester and Clarke County Garden Club was entertained at Willow Lawn, the home of Mr. Charles Bowley, on the Valley pike. Mrs. G. O. Miller, in charge of the program, rendered a paper on the history of Willow Lawn.

Miss Mary Stevens, of Baltimore, familiarly known to her many friends here as "Aunt Mary," was the guest speaker at ladies' night of the Winchester Shrine Club, held at Jordan Springs Hotel, near here. Following the banquet, the Shriners and their guests danced until a late hour.

Mr. and Mrs. E. A. Langley entertained at their home, Fort View, recently for the former's sister, Mrs. Emma Reynolds, and also Mrs. S. L. Brundon, the Rev. C. W. Lowe and the Rev. H. P. Burns, all of Washington, D. C.

Miss Cary Harrison and Mrs. John Farrar, jr., entertained at a lawn party this week at the former's home, Longwood, in Clarke County, in honor of Mrs. Pierre Taitoue, of Baltimore and Clarke County, who was recently married. Guests included Misses Constance Buckley, Georgia Conrad, Jane Scully, Anne Brooke Kern, Susan Steck, Helen Buckley and Mary Greenway Russell and Messrs. Hugh Green and Bobby Glass, all of Winchester.

The Boyce Agricultural High School Alumni Association entertained at a dance in the Battletown Inn for members of the organization and their friends.

Mrs. H. D. Flood entertained this week at her home on South Stewart street at a buffet supper for Miss Westwood Beverley Byrd, Mr. Harry F. Byrd, jr., and their house guest, Mr. Robert Portner, of Richmond, Va. Following the supper, the guests attended a dance at the Winchester Country Club.

JULIUS GARFINCKEL & CO.
F STREET AT FOURTEENTH
Our Cooling System Makes Shopping a Pleasure
TOMORROW . . . WITHOUT FAIL
SHARE IN THIS MOST UNUSUAL OPPORTUNITY
Our Pre-Inventory-Clearance Sales
ARE OFFERING WONDERFUL VARIETIES OF OUR FAMOUS GOODS AT GREATLY REDUCED PRICES.
Certainly this is a not-to-be-missed opportunity, for, as you know, we have only the very best goods, and it is decidedly out of the ordinary to secure them at such great reductions. We are clearing these stocks before stock-taking at extraordinary savings . . . and many are selecting not only for summer, but for fall and winter as well . . . Call Tomorrow to see them.
No Approvals on Sale Goods

Supper Party Event of Week In Bethesda

Mr. and Mrs. R. M. Robbins Entertain for Their Young Daughter, Rosabel.

Mr. and Mrs. Rainard M. Robbins entertained at a supper party, Tuesday evening, at their home in Moorland lane, Edgemoor, for their young daughter, Miss Rosabel Robbins.

Capt. and Mrs. F. O. Smith, of Battery Park, have as their guests their son, Mr. Sumner E. Smith, and Mrs. Smith, who arrived on Sunday last from their home in Lansdowne, Pa.

Mr. and Mrs. Walter R. Tuckerman and their daughters, of Edgemoor, have gone down to Point Lookout for a stay of a week or ten days.

Mr. and Mrs. Robert E. Bondy, of Edgemoor, have returned from a visit of several days at Orkney Springs.

Dr. and Mrs. V. A. Ellicott, who have recently moved into Montgomery County, the former having accepted the office of county health officer, have taken an attractive house in Moorland lane, Edgemoor.

Mr. and Mrs. Harold S. Murphy, of Bethesda, are receiving congratulations on the birth of a son, at Columbia Hospital.

Mr. and Mrs. N. F. Rabner, of Wisconsin avenue, Bethesda, have opened their cottage at Tall Timbers, Md., for the summer.

Dr. and Mrs. Frederick O. Coe and their son Frederick, of Battery Park, are leaving this week-end by motor to the North Carolina mountains, where they plan to spend several weeks in the vicinity of Mount Mitchell.

Mrs. Jerome Shear, who spent the last week-end at Braddock Heights, Md., was hostess at luncheon on Wednesday at her home in Battery Park.

Mrs. Norman Smith entertained at a children's party on Wednesday of last week in honor of her son, Baxter Smith's, fifth birthday.

Mr. and Mrs. Norman Miller, who are established in their new home in Arlington road, Edgemoor, were given a surprise party Tuesday evening by a group from Central Methodist Church, Bethesda.

Mr. and Mrs. Earl E. Everhart are occupying their new home in Hampden lane, Edgemoor.

Mrs. Aldrich Moore and her son, Billy Moore, are visiting in Charlottesville, Va. They are the guests of Mr. and Mrs. D. H. Biner, former residents of Alta Vista, who have a house at Charlottesville for the summer.

Col. Charles D. Herron has been absent in New England and New York for the past two weeks on official duty. Col. Herron's son, William M. Herron, has been appointed by President Hoover for a cadetship at the United States Military Academy, to take examinations in March, 1933, provided he passes the examination to be held in March of next year.

Mr. and Mrs. W. E. Weigel have as their guests the latter's sister, Mrs. William Keyes, and Mr. Keyes, of Cincinnati, and the Hon. R. B. Rouse and Mrs. Rouse, who motored from Kentucky. Mr. and Mrs. Weigel also have their guests, Lieut. and Mrs. Hickey, and her husband, Lieut. Hickey, as their guests in Philadelphia.

Miss Dorothy E. Young has returned to her home in Alta Vista from a visit of several weeks in New England.

THE NEW Jelleff's
1216-1220 F Street N.W.

FUR SALON FOURTH FLOOR
Opening Tomorrow
Annual Summer Sale of Furs
Typical Value
Hudson Seal (dyed muskrat), a beautiful lustrous quality may be had for $157.25! Regularly $185—a saving of 15% in our Summer Sale!

Special Rates For Summer Months
PERMANENT WAVES
$10.00 Complete
Robert of Paris INC.
Hair Restoring Turkish Baths
Hair Goods and Transformations at Greatly Reduced Prices.
1514 Conn. Ave. North 2776-2777

Final Reductions
Prior to Closing During August, All Remaining
Hats now $5
Frances Wiesell
1639 Conn. Ave.

The Collier Inn
COLUMBIA RD. at 18th ST.
Opposite Ambassador Theatre
Air Conditioned and Cooled
SUNDAY DINNER
Served 12 Till 8 P. M.
Sunday Dinners at the Collier Inn are famous and at prices to suit all.
65c, 75c and $1
Soup, cocktails, delicious fried or roast chicken, roast duckling, roast meats, etc., fresh vegetables, salads, homemade desserts and a variety of our "own made" ice cream.
Fifteenth and F Sts. New Branch will open in a few days, and to our fountain and candy room, same standards, excellent food at reasonable prices as served at 18th and Columbia Road and 1521 K St. Branch.

Mrs. K's
1721 K STREET N.W.
$1.50 LUNCHES and DINNERS
SUNDAY DINNER $1.25
FRIED CHICKEN STEAKS - CHOPS
Evening Garden Now Open

BEAUTIFUL FLORAL TRIBUTES
$3.50
Blackistone INC.
1407 H St. N.W.
Nat'l 4905

STEINWAY
"The Instrument of the Immortals"
PIANOS
And Other Reliable, durable instruments. For sale, rent, exchange. "Everything Musical."
DROOP'S
1300 G Street

The LITTLE TEA HOUSE

Luncheon Tea, Dinner
Arlington Ridge, Va.
Upper Road to Alexandria

MRS. HOOVER WEARS WHITE SILK WITH TAFFETA FACING AT CAMP RAPIDAN

Ranch Wear Dominated by Riding Togs

Style Worn Depends Entirely on Weather for Breeches, Boots and Hats.

By DARE.

NEW YORK, July 23.—In everything but covered wagons all the world seems to be going ranchward. Any ranch, anywhere! But a-ranching they will go, all dressed up in what they think is the proper clothing—usually to find that their ideas of the proper ranch togs are gleaned from the movies and a far cry from the actual thing.

Let's chat today, then, about what to wear on ranches. Yes, I am just banging this off while the ex-chauffeur and ex-maid pack my things into my almost-ex-roadster. All these "exes" mean people who have been fired fifteen-'leven times and still won't quite quit, compreney? You have guessed it. I am tearing off 150 miles from my arduous Olympickinicking to Dawn Mirage, alone with the moon—and my ranch togs. When I get there and have properly greeted all my ex-editors, ex-bankers, ex-lawyers and ex- (well, you finish it) who are visiting Dawn Mirage until they can find a job, I'll get into some togs and have some sun and fun.

Weather Must Be Studied.

Riding togs are what one might call the mainspring of ranch wear. And naturally before you go to any ranch you must check up on the weather, because there is a world of comfort—difference between linen jodphurs and an open-throated shirt, and whipcord riding breeches lined with chamois skin. Likewise the high riding boots are to be preferred to oxfords, unless your particular ranch has very hot weather.

There is not any actual style importance to riding togs. It depends entirely upon the weather, at least for your breeches and boots, hats and gloves. And for any type of riding breeches, one wears shirts with soft collars, and has sweaters and jackets, or a windbreaker if it is needed.

If you are slight, blue denims are chic these days, and very youthful, too. Or you can affect a riding skirt if you wish. And woolen socks are a comfort for heavy boots. And for, oh, ever so many uses, take a supply of bandana handkerchiefs.

Other Wear Discussed.

If you look well in your riding togs, you really can wear them all day long on any ranch. Otherwise regulation sports wear that suits the weather is appropriate. But do remember that even where the days may be the hottest, nights may be very cool. So take along sweaters and jackets to wear with your sports wear.

It is seldom necessary or even proper to dress in the evening. Even if there should be a dance, nothing but the simplest printed chiffon or organdie is really appropriate. Changing for dinner usually means changing into another sports dress, that is all. And there is no greater crime than to overdress on a ranch, no matter how much "dude" it may be.

Sun Glasses Important.

Well, I'll just about have time to tell you about the absence of beauty shops before I have to leave for the long moonlight drive which will bring me home at dawn—there is a mirage, too—but it's not what you think! But back to beauty care. No matter how hard you think your skin is, it is bound to suffer from the change of temperature you are sure to find on any ranch—the change, that is, from the weather your skin is probably used to. Even after an absence of only two weeks, I still get windburned from the trip and sunburned the first day at the ranch—these are the time when I miss motoring veils, and I'm not at all sure that I won't revive them! But in the absence of a motoring veil use plenty of vanishing cream whether you ordinarily use it or not. And wear gloves, even on the hottest day—these can be silk or mesh, and not too uncomfortable. And above all things don't forget sun glasses! No matter how you think they look, how they look for the moment is nothing compared to the damage that can result to your face from the strain of unaccustomed glare.

Cleansing cream should be your staple face cleanser on the ranch, because the water is sure to be different from whatever your skin is accustomed to; and even if it isn't harmful in itself, it is best not to use water on the face when it has been exposed to the elements at all.

Ranchward, ho! And get gobs of fresh, high altitude air, millyuns of ultra-violet rays, and tons of rest, rest, rest.

Yes, dude ranching is all the rage.

(Copyright, 1932.)

Spanish Violet New Color in New York

New York, July 23 (A.P.).—Spanish violet is the newest color on the avenue this week. Crepe and chiffon dresses are made of it.

A long wool travel coat with a fur collar and a three-quarter swagger coat of flannel also are displayed in the same shade.

A boucle suit of a deeper violet, with a lighter knitted blouse and purple felt and velvet hats and accessories, fall into the same color range.

Yellow is another popular color, particularly for daytime and sports costume of cotton or crepe. Yellow also is a boudoir favorite. A pajama ensemble of pale yellow crepe de chine features a short bolero top, crystal buttons and white silk cord piping. Negligee with long intricate sleeves and flowing lines is of a richer banana shade.

Black Chiffon Dress

(Associated Press.)

Mrs. Alben W. Barkley has a dress of black chiffon faced in white with a short coat to match. With this she wears a black silk coat with a gray fur collar. Her hat is of black straw with a narrow brim and a shallow crown.

Buying Printed Frocks

Paris, July 23 (A.P.).—Americans are buying printed frocks in Paris. One of their favorite models is a blue and white crepe afternoon frock printed in bold design. It is worn with a dark-blue bolero jacket with three-quarter sleeves which permit the long sleeves of the frock to show beneath.

The Bal Blanc, an event of exceptional smartness in the social life of Paris this season, interested style circles as a sign that French society is emerging from its postwar simplicity and recapturing its prestige for elegance. The ball, at which only white fashions were worn, is being followed by others, each featuring an individual color.

Chantal Designs.

The Baronne Jean de l'Espee's gown was of white flamisol, and the wrapover cut of the skirt illustrates one of the newer Paris fashions. The back of the corsage is deeply cut away.

The Marquise des Moustiers Merinville's white marocain gown is trimmed with pleated hem ruche and shoulder cap, and the loose bands which cross at front tie in bows at back of the waist.

Vionnet Gowns.

Mme. Henry Lilas wore a model in white romaine, showing the reverlike bodice drapes and flat hipline that Vionnet approves, as well as the higher bust drapes and flowing skirt.

The seated figure shows a white satin dress with covered shoulders that was the choice of the youthful Mlle. Fabricotti.

Mme. Calman-Levy wore a gown which combines white crepe satin with white chiffon and shows the flat but covered shoulder line that is an evening fashion of the season. The scarf ends cross at back to tie around the waistline at front.

Patou Models.

The dress at right is the model of white silk pique that is one of the outstanding evening successes of Patou. It was worn by Mme. Simon Rollo.

The Countess Andre di Robillant wore a white lace dress with girdle of cire peau d'ange ribbon, shaded from pink to dark red, which is another Patou success.

Flowers Worn in Hawaiian Lei Manner in Midsummer

By ELEANOR GUNN.

NEW YORK, July 23.—Whenever Dame Fashion gets low-spirited, the haute couture hustle around in diligent search of restoratives. They never fail. The frivolous old thing may be utterly jaded, but let some new style be both, and she is up and around as agile and interested as ever.

Lately, Paris has been giving her a series of color treatments in the palatable form of galas. First, there was a bal blanc, administered some time around the running of the historic Grand Prix. That, of course, put new life into white. Then there was a pink gala. And so on. There have also been stronger stimulants administered—those heady wine shades and glamorous purples should induce her complete recovery, which is sure to be in time for the fall openings.

In the meantime, midsummer is living up to its promise of variety and interest in fabric, silhoutte and detail. Dresses may be untrimmed, flower-trimmed, or banded with fur. There are other treatments, but these are the best liked. Flowers are worn in the good old Hawaiian lei manner, though sometimes the lei is slipped over one shoulder only. Sometimes only one arm is in a fur sling; sometimes both armholes, or whatever there are in the way of sleeves, are fur-banded.

Belts seem to have widened into sashes, and these often contrast with the dress.

No matter what your personal reaction may be toward ostrich, it is not to be denied. It is definitely here again, though one may take it or leave it. It is only logical that ostrich bands should be used where fur ones were previously—even at the hem of the skirt.

Ostrich-fringed capelets are favorites elected by an overwhelming majority. If ostrich is too fantastic for your simple tastes, you may satisfy a desire for that smart frou look by substituting ruches, which are equally fashionable.

In Black and White

(Associated Press.)

Mrs. Nicholas Longworth is wearing a dress of black and white linen with the figure in a rather large design. She has a short coat of the same material and her hat is of black straw with a white band on it.

Worn by Mrs. Wilbur

(Associated Press.)

Mrs. Ray Lyman Wilbur wore at a recent luncheon a dress of white silk, made in coat effect, with a white ribbon hat bound with grosgrain ribbon.

Furs and Flowers for Evening

At left, white crepe romaine gown, draped at bust and hips, with shoulder bands of silver fox.

A bright blue of violet cast is featured in a semisheer crepe gown with diagonally posed garland of field flowers on the high-cut bodice. This is held at the waistline by being tied into the twisted girdle.

(Copyright, 1932.)

Lines of Lily Shape Waists Seen in Paris

Shoulders Much Broadened, Tapering Follows and Skirt Is Stem-Like.

Paris, July 23 (A.P.).—Fashion's silhouette follows the lines of the lily. Broadened, accented shoulders, a tapering, high-marked waist and a slender, stem-like skirt make up the Parisian profile shown at recent style shows. Hips are out of the picture.

Various cuts are used to obtain the upper accent which marks the lily silhouette. One designer stresses the shoulder line with little butterfly sleeves, peak-puffed at the shoulder; another uses a raglan sleeve; a third favors a brief shoulder cape.

Broad revers on coats and frocks, shirrings about the bust, and drop shoulder seams are all used to draw attention to the shoulders and detract it from the waist.

Half the wraps are stamped with the cape design. Simple dark wool coats modeled on redingote lines have tops cut like capes. Unlined silk crepe coats are designed with elbow length cape sleeves and capes made of everything from cotton pique to fur are shown.

The suit came into its own with summer styles. Little suits of dull, knitted, rough-surfaced silk with straight tube-like skirts reaching almost to the bust and straight-cut short jackets are the thing for hot days in town. They are particularly smart in navy or white.

Colors are back in the news. Purple combined with turquoise, rose or lapis blue is the favorite "color craze" of one designer; copper and salmon pink are used by another, chartreuse-green and black by a third.

New chalk tints, recalling the old powder colors are the greatest novelties in the color chart. They bear the same relation to other colors as milk chocolate to dark brown and are used alone or combined with white in such tints as chalky oranges, greens, blues and roses.

White lingerie touches are seen on many frocks. They are particularly smart when combined with black or navy blue. Button-on bibs of white pique are used on black crepe frocks; necklines and wrists are finished with big bows of crisp white organdy, and white linen bows are even seen on simple black hats.

The sailor chapeau is worn by many Parisians. This year's sailor has a style of its own, however. Its crown is very flat, its brim small and invariably tilted at an exaggerated angle and its trimming is exceedingly spare. Two colors are generally reflected in the trim, often nothing more than a simple ribbon band finished with a cockade.

Evening frocks are a matter of taste and pocketbook. There are sophisticated, heavy ribbed silks and crepes with very long skirts for the woman of means, and simpler frocks of organdy or muslin for the girl who must economize.

The wrap which accompanies them, however, is almost invariably a little velvet jacket or wrap cut to suit the height of mademoiselle's figure.

Like Spider's Web

Paris, July 23 (A.P.).—The spider's web furnishes the inspiration for trimmings on a number of the summer's smartest frocks. Large round motifs of dark blue, black or brown traced with fine white lines resembling a spider's web are applied on sleeves and bodices of both light and dark dresses.

Necklace of Feathers Worn In Paris on White Satin Frock

Paris, July 23 (A.P.).—Here are some of the fancies of smart women for exotic trims, fabrics and combinations this season:

Mrs. Reginald Fellowes is wearing a necklace of feathers with her evening frocks of white satin or pale blue crepe made of sapphire blue coq feathers, which fits closely about the throat and falls almost to the waistline, covering the upper part of the figure.

Gloria Swanson wears a belt of white straw as an exotic touch on a suit of navy blue wool. The suit, designed with a simple skirt and straight-cut short jacket, has a blouse of white widow's crepe and a wide belt of white straw. With it Miss Swanson wears a blue sailor hat with a blue and white band.

The Princess Sixte de Bourbon Parme attended a recent opening wearing a wrap of white velvet woven with a pile almost as thick as a rug, and designed with voluminous sleeves. The princess wore it with a black frock of clinging crepon designed with a small side train.

Mrs. Richard Norton attended a recent fashionable evening party wearing a gown of ice blue jersey made along clinging lines with a pointed cape of royal blue velvet bordered in a wide band of royal blue coq feathers.

Rainbow Sweaters

Paris, July 23 (A.P.).—Rainbow sweaters are the newest thing in sports wear. They are knitted of fine yarns in narrow, horizontal stripes of several colors. Most of them have sleev[illegible] enough to cap the shoulder. Red, green, yellow and white and brown, blue, yellow and white are among the favorite combinations.

Worn by Mrs. Borah

(Associated Press.)

Mrs. William E. Borah has an evening dress of white chiffon, made with flounced skirt and a draped bodies with a deep cowl neckline back and front.

These Nights Call for Broad Shoulders

The costumes illustrated typify the highlights of smart fashion. Each shows some manner in which the silhouette allies the princess contour with wide shoulders. They are also symbolic of the use of luxurious fox trimmings.

From left to right—A costume of flesh peau d'ange jersey, consisting of frock, jacket and cape. The latter is bordered with silver fox and posed over a short jacket with [illegible] achieving a high neckline.

Medici collar and cuffs of blue fox appear on a brief jacket of white peau d'ange crepe topping a dress to correspond.

A boa effect in white organdie ruches is picoted in red and matches the border of a black heavy sheer gown which is cut on typical slim lines.

An ensemble of pale blue chiffon is pin-dotted in white. Inset shirred bands form the only trimming. The jacket has cuffs of blue fox.

(Copyright, 1932.)

Mrs. Adams Has Coat Suit Of White in Blue Trim

Double-Faced Silks Latest in Fabrics

Reversible and double-faced silks represent one of the most advanced tendencies in fabrics for the more formal types of exclusive dresses. The "reversibles" have appeared in response to a definite dressmaking preoccupation with the design possibilities latent in combinations of contrasting textures of the some color.

Fabrics made with opposite faces of dull crepe and lustrous satin are the most prominent of the new silks and they vary from the somewhat familiar satin with a Canton faille crepe back to types which are heavily crinkled—that is, made with a rough crepe or crepon back and a lustrous surface.

Bathing Girls Smear Faces With Creams

Quite Smart Now to Look Greasy Under Sun; Only Nose Powdered.

New York, July 23 (A.P.).—Bathing beauties are smearing their faces with creams to prevent lines from becoming etched into the skin.

It is considered quite smart to look a little greasy under the sun. Only the nose is dusted with powder, the rest of the face—and usually the shoulders, back and arms as well—being left to glisten with a thin layer of cream.

The idea today is to look as fresh, youthful and glowing with health as possible. Rouging the cheeks is not in line with this idea, but makeup is used on the eyes and lips.

Many women are using eye-shadow for daytime as well as evening, applying a dry or paste rouge on the eyelids to bring out the color of their eyes. Blue eyelash liquid is used by many blue-eyed women who find it more flattering than the black liquid to which they have been accustomed.

Adjustable eyelashes come individually or in sets and can be cut down to lengths suiting the particular pair of eyes which they are to frame.

There have been enameled flapjack compacts and large discs of plain metal or wood since the fad for flat, roomy powder and rouge containers came into vogue. The newest is made of an extremely light, semi-transparent composition, in various colors.

Buttons Much Used

New York, July 23 (A.P.).—Buttons are used to trim a summer evening gown of pink cross-bar organdie. The buttons, covered with the same material, are set in a prim row down the front of the high basquelike bodice and in the back below the waist on the deep yoke of the skirt.

In Flaming Red

Paris, July 23 (A.P.).—Red jackets are one of the most popular midsummer novelties. They are generally of a brilliant geranium or flame red and are made of a variety of fabrics. In flame wool or jersey they are seen with white or light beige sports costumes, while in crepe, velvet or featherweight wool they accompany black crepe or dark printed chiffon frocks.

Mrs. Gann's Outdoor Dress Is of Figured Crepe With Cape of Chiffon.

By VYLLA POE WILSON.

THE hats that will be thrown into the election year fashion ring this fall will show retrenchment of expenditure as to crown, and curtailment of brim but an enrichment of trimming and fabric. When milady goes out to cast her vote or make a speech in November she will perch the newest concoction of millinery art on the top of her seacrest waved hair—on the real top, for it will set on a level with both of eyebrows and not come down only a few inches all the way around. Gone is the tip-tilted hat which was enjoyed so much in all its saucy smartness. The girl of the fall of 1932 will spend as many minutes getting her hat on perfectly straight as she has been a. a bewitching slant.

This type of hat goes, of course, with the directoire influences, which seem to guide the hand of the fashion designers for the clothes for late summer and early fall and, of course, next winter.

The tweed coats show a bewildering number of little capes and a real directoire cut although labeled "sport coats." The velvet dresses for afternoon wear which will be worn from the first of September on look so like the dresses worn by the ladies of the directoire period that one looks expectantly for the long ribbon tied directoire staves the ladies of that day took with them when they walked in their gardens or moved about a ballroom.

Feminine in Aspect.

The straight tight skirts and molded hip effect and the low and high voluminous fullness will give to the women in and out of politics this fall a distinctive feminine aspect, not at all in keeping with the demands for equal recognition prevalent in all women's groups today.

The woman of affairs of today is the woman who holds her own in the social world and knows how to dress properly and smartly for any event. The day of the frumpish type of new woman has passed. No longer do women show their independence by wearing bloomers just to wear bloomers. They wear them when they are suitable for the hour and event and discard them just as independently for long training dresses if the hour and the occasion calls for it.

Of course, the fact that women have much up their sleeves this fall may account for the big sleeves which predominate on many of the latest fall models.

The materials which are of satin and velvet and of course the glorified woolen materials which they have come to like so much have a crinkly surface. Some times the crinkly side of the material is combined with the smooth side in making the chic fall costumes.

The plaid motif is rampant in the fashion world and it is not confined to the woolens or silks at all, but is seen on the velvet and chiffon and for every hour of the day. The smartest of the winter's velvet evening gowns are of plaid velvet. It is very surprising to notice the rich and beautiful blended effect possible to secure from plaid designs on a rich fabric if the colors used are softly pastel or vividly contrasting.

Worn by Mrs. Hoover.

Mrs. Hoover wore one evening at the Rapidan Camp when she had guests from Washington a coat suit of white silk with taffeta facing.

Mrs. Charles Francis Adams is also wearing a white coat suit faced in blue. Her dress is on sport lines and the coat is seven-eighths length.

Mrs. Edward Everett Gann had on at a recent out-of-doors event a dress of Alice blue figured crepe with a cape and the lower part of the bodice of plain colored crepe chiffon. With this Mrs. Gann wears a rough straw hat of blue with a blue chiffon band on it.

Mrs. Robert U. Patterson, wife of Maj. Gen. Robert U. Patt[illegible] had on at a luncheon a suit of white eye embroidered crepe with the coat made with a coat collar and smartly belted at the waist line. With this she wears a wide-brimmed white straw hat.

Mrs. Henry Suydam looked very smart one of the warm days in modish seersucker dress of blue and white made with "tied shoulders" and suntan back. With this she wore a small white hat.

Mrs. Reed Smoot has a smart suit of yellow crepe de chine with which she wears a beige hat trimmed with yellow satin ribbon.

Countess de Janze is wearing a gown of white chiffon, made on princess lines with a jacket of the same material. With this she wears a large black straw hat to match the black fox trimming on her cuffs.

Mrs. Harley P. Wilson looked smart when she was hostess at a garden fete at her country home in a dress of forget-me-not wool lace, made with a shaped cape collar forming short sleeves. With this she wore a blue hat trimmed with a band of forget-me-nots.

Coat Suit of White Chiffon.

Miss Louise Harrison Gwyn was seen at a luncheon in a coat suit of white chiffon with a very wide white straw hat. For a dinner party Miss Gwyn wore a dress of deep blue chiffon with a tiny motif of silver in it. This was made with a draped neckline and long skirt.

Mrs. Luther Reichelderfer had on at a garden party a dress of smoke gray and paler gray flowered chiffon, made with a deep yoke of gray lace and lace short sleeves. With this she wore a black straw hat.

Miss Rose Walker Page looked attractive and girlish recently in dress of chalk white chiffon made in princess effect with a deep rounded out neckline banded with white flowers.

Mrs. Franklin D. Roosevelt, who has been at Chautauqua, N. Y., had on for a luncheon of women leaders, a dress of flowered chiffon in beige and blue made with a tied neckline. With this she wore a wide brimmed blue hat.

Mrs. Samuel Prescott is wearing a dress of orchid colored flowered chiffon, made with a surplice bodice and a long skirt. With this she wears a lavender straw hat with a shallow crown and narrow brim.

Mrs. George Mesta had on at a recent luncheon at Newport, a dress of brown and beige flowered silk with a coat to match, with a beige fur collar. With this she wore a beige hat.

Mrs. Grace Morrison Poole, the new president of the General Federation of Women's Clubs, is wearing a suit of blue silk, trimmed with gray fur. With this she wears a small blue straw hat.

Mrs. T. Kinsey Carpenter is wear-

Continued on Page 5, Column 1.

Woman's Party Backs Married In Government

Fair Play in Furloughs and Dismissals Demanded as Individual Right.

By VYLLA POE WILSON.

The National Woman's party has polished up its cudgels and sallied forth to battle against any discrimination against married women in the furlough or dismissal plans of the United States Government as measures of economy. Even though the married woman's husband in the Government works, the intrepid crusaders for equal rights in every way for women say that is no reason she should not be considered as an individual and that her work and value and claim on her position should be considered first. While there is no authority for the conclusion that if the husband is employed by the Government that the wife would be the one to lose her position, the National Woman's party is going to see that fair play is accorded.

The groups of women working against discrimination have been free in expressing their belief that the Government pay at the most is not enough for the family wage earner to provide food and shelter and to educate a family of children and support a wife, according to American standards of living.

The importance of the woman wage earner has to be recognized by those who have knowledge of the economics of the American home. Many women who hold two positions—that of mother and homemaker and wage earner, make it possible for the family to live comfortably and to secure proper training and advantages for the children. It is pointed out by those who have made a study of this situation that in many cases where the mother is also a wage earner the work of the house is done by her or under her direction by a servant and that the income-earning homemaker runs a more scientific household frequently than the "stay at home" mother. It is also pointed out that the majority of families with wage-earning mothers and fathers in this country are not even with the two salaries living in luxury.

The Federal Bureau of the Census informs us that the number of women usually at work in the United States is 11,000,000, according to the 1930 reports. This is an increase of 21 per cent since 1920. The number of women employed at the present time would, of course, show a slump in keeping with the unemployed situation throughout the country, but no decrease in the percentage of women among the employed.

It has been discovered that women gainfully employed who do not need the money they earn for a livlihood or necessities for their families are more frequently taking the position of other women who do need the work than men in similar positions. Many women who still hold to their right to work in spite of the unemployed situation whether they need the money or not, have, however, given up their positions to women more needy than themselves in line with the movement inaugurated in many women's groups throughout the country.

GOWNS AT CAPITAL FETES DURING WEEK

Continued from Page 4.

ing a dress of two-colored blue chiffon, made with a deeply draped neckline and cape sleeves. With this she wears a white crepe silk hat with a soft crown and wide brim.

Miss Frances Matthews had on at a gathering of young people a dress of white and blue flowered silk with a plaited cape collar forming short sleeves. With this she wore a wide-brimmed white hat.

Mrs. Alonzo Tyner is wearing an evening ensemble costume of sunset rose chiffon, made on long lines. Mrs. Tyner is also wearing a smart coat suit of white crepe de chine with an embroidered scarf collar and wide white hat.

Miss Margaret Tyner is wearing a dance frock of pale-blue chiffon, made with a ruffled skirt with a deep bertha of lace on the bodice.

Mrs. James Carrol Frazer had on at a luncheon last week a dress of blue and white flowered chiffon, made in coat effect. With this she wore a wide-brimmed blue straw hat.

Mrs. Clyde B. Aitchison is wearing a coat suit of white silk with a flowered chiffon blouse. Her hat is a wide one with a shallow crown of white straw.

Mrs. George Murray is wearing a dress of red and white flowered chiffon with a large white hat. Mrs. Murray had on when she embarked for London a dress of blue silk with a plaited skirt and coat-effect jacket. Her hat is a small blue straw beret.

Miss Jeanne Richards is wearing an evening gown of yellow chiffon faced in black. With this she wears black lace gloves and black satin slippers.

Woolens for Fall and Winter.

To the woman of fashion who goes wool gathering for the fall there are all kinds of wool materials, with, of course, the crinkling surface ones as prime favorites. Then there is a lace fabric which is being used for afternoon ensembles and for the Directoire coats and is, of course, lined with wool backed satin to give it the proper warmth.

While vivid colors with blue and green leading will be popular for fall the wise woman will not forget the smartness of the magpie mode in all kinds of clothes which, we have been told will endure throughout the winter.

For the woman who wants to look her best at the first teas and receptions there are the ensemble suits of lacy white or "off white white" wool, made with a plain tailored dress and Directoire coat of the same material with the larger of the tiers of capes edged with fluffy black fur. With this the discriminating woman will wear one of the new black stitched velvet hats and black velvet shoes to match and will swing one of the new flap stitched hand bags over her arm.

Another variation of the black and white motif in costume is the white broadcloth suit with a high collar and cuffs of black fur. Some of the smartest of these suits have flaring cuffs of the black fur, but the collar is finished with a scarf of the material.

The plaid is utilized in some of the most modish of the street costumes. Many of them are composed of a plaid dress of wool with a short jacket of plain material with wide and at the elbow sleeves and tight cuffs and jauntily belted at the waist.

Long evening wraps of velvet will be even more popular this year than they were last year, according to indications in our Washington shops.

IN CAPITAL FRATERNAL CIRCLES

Masonic Lodges

Temple Heights.

The Cryptic Rite of Freemasonry will be the special guests at the open-air religious services at Temple Heights this afternoon at 4 o'clock, under the direction of the Rev. Dr. John C. Palmer, chaplain of the Grand Lodge of Masons, and the Rev. Dr. Clifford H. Jope, pastor of the Ninth Street Christian Church, will deliver the address. The music will be under the direction of J. Walter Humphrey, with Miss Anna Kimball, soprano soloist, accompanied by Miss Ruth Kimball. It is also expected that the choir and orchestra of the Ninth Street Christian Church will render several numbers. The music last Sunday, July 17, was furnished by Mr. Raymond D. Fillius, tenor soloist, with Mr. Byron Blodgett as accompanist.

The following named blue lodges, their officers and member, with their families, will also be special guests today:

St. John's, No. 11, Stanley D. Willis, master; King Solomon, No. 31, Isidore Rosenthal, master; East Gate, No. 34, Raymond W. Murphy, master, and Congress, No. 37, John E. Lawrence, master.

Also the following named chapters of the Order of the Eastern Star, with their officers and members and their families:

St. John's, No. 18, Mrs. May Mason, matron; Charles Coakley, patron; East Gate, No. 21, Mrs. Anna L. Lambert, matron; Fred H. Signon, patron, and Congress, No. 35, Mrs. Dolly George, matron; Luther W. Burr, patron.

All members of these fraternities, with their families, as well as the public, are always welcome at these services, and ample seating provision is made.

The officers of the Grand Council of Royal and Select Masters are: Noble D. Larner, grand master; Orie L. Beardsley, deputy grand master; Mark F. Finley, grand treasurer; John A. Colbor; grand secretary; the Rev. Walter F. Smith, grand chaplain; Clarence J. West, grand lecturer; John W. Lainhart, G. P. C.; Ralph L. Hebbard, G. C. of C.; Lucien G. Yung, G. C. of C.; Maurice L. Brewton, grand marshall, and Verono G. Owen, grand steward.

Odd Fellows

One hundred and thirty-six members of the order with their families and friends left on a special train last Saturday afternoon for a pilgrimage to Atlantic City, N. J. The trip was made without incident and upon arrival at Atlantic City were transported to the Madison Hotel, where accommodations were arranged for and where headquarters was made for the District delegation. All members of the party had a most enjoyable trip and all came home tired but a happy lot. Mr. George B. Vierbuchen, city passenger agent of the Pennsylvania Railroad, conducted the party. Grand Secretary Harry L. Andresen, who had arranged for the trip and had intended to go, was compelled to forego same due to sudden death of his aunt, Miss Laura Andresen, on Wednesday night. The funeral was held at the home of her nephew, Harry L. Andresen, on Saturday afternoon, July 6.

Those who composed the District delegation were as follows:

Mr. and Mrs. J. Milton Johnson, Mr. and Mrs. Marion C. Moore, Mr. and Mrs. Urban E. Goerner, Mr. and Mrs. Roy E. Best, Mr. and Mrs. Walter E. Coombs, Mr. and Mrs. Henry F. Doolan, Mr. and Mrs. Andrew Episcope, Mr. and Mrs. Kenneth C. Burgess, Mr. and Mrs. George F. Johnson, Mr. and Mrs. George W. C. Dreyer, Mr. and Mrs. Ralph F. Bergman, Mr. and Mrs. Herman F. Heffley, Mr. and Mrs. John L. McCabe, Mr. and Mrs. J. Burton Kincer, Mr. and Mrs. Joe T. Allison, Mr. and Mrs. Albert E. Pellowe, Mr. and Mrs. Robert I. Hixson, Mr. and Mrs. Vernon Best, Mr. and Mrs. William A. Greer, Mr. and Mrs. Frank U. Greer and son and daughter, Charles and Jean; Mr. and Mrs. Edgar W. Parks, Mr. and Mrs. Jesse W. Nicholson, Mr. and Mrs. Daniel M. Greene, Mr. and Mrs. John Greer, Messrs. Richard and J. J. Greer, jr., Mr. and Mrs. Thomas C. Baisden, Alex T. Baisden and Miss Evelyn Baisden, Mr. and Mrs. William F. Becker and daughter, Miss Dorothy Becker.

Mr. and Mrs. Guy C. Eiker, Messrs. Carlton and Leonard Eiker, Mr. and Mrs. Charles Brown Lampe, Douglas Lampe and Mr. M. Jaeger, Mr. and Mrs. Darius Prather and son, John Prather; Mr. and Mrs. Ralph R. Johnson and daughter, Miss Betty Johnson; Mr. and Mrs. Elton J. Layton, Misses Betty Brown and Gladys McMillan, Mr. and Mrs. Charles W. Myers, Mr. and Mrs. Michael Marshall, Miss Rose Marshall and Messrs. Pete and Leo Marshall, Karl N. Bretzfelder and Homer L. McCathran, Mr. and Mrs. Luby Turner, Roy A. Carr and Victor A. Bartlett, Misses Alma Street and Grace Bush, Harry K. Johnson and Thomas a'Beckett, Mr. Harvey A. Sands and John Schaefer, Misses Evelyn Perkins and Rosie Ward, Mr. and Mrs. Linwood Litton, Linwood Litton, jr., and Melvin Barkley, Misses Mary Newcomer and Generva Diehl, Mrs. Daisy Marshall and Mrs. Cora Vick, Mrs. Henrietta Bretzfelder and Mrs. M. E. McCathran, Thomas P. Royston and Roland Mattingly, Mrs. Elizabeth Bonbrest and Miss Pauline Royston, Miss Grace Royston and Thomas P. Royston, jr., Miss Winona a'Beckett and Marguerite Jaeger, William H. Ernest, George Vierbuchen, Mr. and Mrs. Thomas C. Mettler.

Mount Pleasant Lodge, No. 29, at its meeting last Tuesday evening unanimously voted to move from its regular meeting place now at Fourteenth and Kenyon streets northwest, to Takoma Park, to meet in the Masonic Temple in that locality. Arrangements are being made to make such a move, the first meeting to be held on the first Tuesday in September.

Covenant Lodge, No. 13, suffered the loss of one of their oldest and active members in Brother Frank J. Buckley, who was buried last Saturday afternoon.

Rev. Hugh T. Stevenson, well known in the city, who suddenly passed away on Tuesday afternoon, was a member of Beacon Lodge, No. 15, of this city. He was an active Odd Fellow and had been grand chaplain of the Grand Lodge for several years. He had also attended several sessions of the Sovereign Grand Lodge.

DeMolay Auxiliary.

The annual picnic of the Ladies' Auxiliary to DeMolay Commandery, No. 4, Knights Templar, will be held at 5 p. m., July 30, at the home of Mr. and Mrs. J. Fred Huber, 305 Maple avenue, Falls Church, Va.

Benjamin Franklin

The Benjamin Franklin University Women's Club held its July meeting last Sunday night at Tally-Ho Tavern. All girl graduates of the university were guests of the club. The question of amending the constitution was deferred until the October meeting.

Eastern Star

Treaty Oak Chapter.

Treaty Oak Chapter will continue to meet during the summer on the first and third Mondays. On Friday, July 8, a special meeting was held for the purpose of initiating a class of seven. At the invitation of Worthy Matron Clara Reynolds, Most Worshipful Grand Master Reuben A. Bogley, who is a past grand patron of the order, presided with Past Grand Matron Sallye C. Bogley, as their daughter was among those initiated. Other guests were Worthy Grand Matron Edith A. Williams, Past Grand Patron Flora E. Campbell, Past Grand Patron Gratz E. Dunkum, Grand Secretary Rose A. Yost, and Grand Lecturer Mollie E. Teachum, together with many other guests. Vocal music was given by Mrs. Lydia Bowne, of Berlin, N. J. On Monday, July 18, a short business meeting was held. The next meeting will be August 1.

Friendship Council, No. 16, convened Friday evening last with the councilor, Mrs. Jessie Lowe, presiding. The following officers were installed by the deputy, Mrs. Ella Smith, as follows: Councilor, Maude Fry; associate councilor, Minnie Richards; junior past councilor, Jessie Lowe; associate junior past councilor, Tillie Entrigan; vice councilor, Lillian Lear; associate vice councilor (name not given); assistant recording secretary, Helen Luckett (reelected); conductor, C. Folks; warden, Belle Bryan; inside sentinel, Mrs. Dowe; outside sentinel, William Lanham; trustee, eighteen months, William Lanham; representatives to the State council, Jessie Lowe, Minnie Richards, and William Lanham. Associate State Vice Councilor Mrs. Helen Luckett spoke relative to the annual excursion of the State council to Marshall Hall on August 2, and asked all members of this council to help to make it a big success. Remarks were made by the deputy, Mrs. Ella Smith, and members of the various councils. This council exemplified the ballot for candidates during which time the application of Mrs. Mollie Louis Reid was acted favorably on and she was elected to receive the membership degree.

Mizpah Council, No. 3, held its regular meeting last Thursday evening at their hall, 822 Twentieth street northwest with the councilor, Mrs. Katherine Baum, in the chair. Junior Past State Councilor Mrs. Ethel Burroughs and Deputy Mrs. Ott, of Dayton, Ohio, gave short addresses. Members of this council were invited to join Mizpah Council's Sewing Circle on an outing to Chapel Point via steamer.

Betsy Ross Council, No. 25, held its meeting on Wednesday evening, at which time the associate councilor, Mrs. Addie Sinclair, presided. Mrs. Maude V. Krebs reported the capes were ready for the drill team. Mrs. Martha Inscore gave a report on the theater party and announced the outing to Marshall Hall planned for August 2. Past State councilor, Mrs. Margaret Halfpap, installed the newly elected members to office for the ensuing term. They are as follows: Councilor, Mrs. Nanie Lawrence; associate councilor, Mrs. Ella Pellowe; vice councilor, Mrs. Ida S. Frazier; associate vice councilor, Mrs. Maude V. Krebs; recording secretary, Mrs. Maude A. Wine (reelected); assistant recording secretary, Donald E. Quade; financial secretary, Mrs. Christine Hyde; treasurer, Alden K. Wine; conductor, Mrs. Maude I. Bradburn; warden, Charles E. Whitney; inside sentinel, Mrs. Ethel Burley; outside sentinel, Mrs. Julia Williams; pianist, Mrs. Blanche Whipp, and drill captain, Mrs. Grace E. Duckett; representatives to the State council, Mrs. Florence Whitney, Mrs. Bernice Trotter and Mrs. Martha Inscore. The State councilor, Mrs. Mabel Downing, being the guest of the evening, congratulated Betsy Ross Council on its progress and for its cooperation with the patriotic demonstrations on June 4 and on June 14, when the Daughters of America presented to the public their contribution to the Bicentennial celebration.

Barbara Fritchie Council No. 21 convened on Thursday evening with the councilor, Miss Lena Wolfinger, in the chair. The installation of officers was held with the deputy State councilor, Mrs. Louise Grubbs, as installing officer. Mrs. Beck and Nettie Gaither acted as flag bearers. Mrs. Pitts presided at the piano. The following officers were installed: Councilor, Alice Merchant; vice councilor, Lucille Lanier; associate vice councilor, Edna Brown; warden, Cleonis Fritz; assistant recording secretary, Alice Soper; outside sentinel, Hannah Hood; representatives to the State council session, Etta Storey, Stella Greenip and Edna Gaither; trustee, eighteen months, Bertie Harlow. The deputy presented Lena Wolfinger and Edna Pitts, the outgoing two councilors, with beautiful past councilor's pins. Mrs. Edna Pitts was appointed as the chairman of the good of the order committee by the new councilor.

Unity Council, No. 17, held its regular meeting last Wednesday evening with a good attendance present. Installation of officers was conducted with very impressive ceremonies. The council has now a new line of officers and are expecting big doings during their term of office, and in return they expect the members of this council to support them. Past Councilor Mrs. Blanche Tawney, of Eagle Council, No. 24, was a visitor and several from the neighboring councils made interesting remarks.

Fidelity Council, No. 4, convened on Tuesday evening, with the councilor, Mrs. Eleanor Risdon, presiding. The book officers and trustees' reports for the quarter were read and accepted by the council. The deputy, Mrs. Pearl Torney, of Anacostia Council, No. 14, duly installed the officers-elect of Fidelity Council, No. 4, for the ensuing term. The deputy surely installed the officers in a very impressive manner. She is to be congratulated upon the way she installed the following officers: Councilor, Mrs. Lela Lavender; associate vice councilor, David Pezold; vice councilor, Miss Ardelle Lavender; associate vice councilor, Mrs. Elizabeth White; junior past councilor, Mrs. Eleanor Risdon; associate junior past councilor, Mrs. Margaret McNey; conductor, Miss Audrey Sadler; warden, Miss Daisy Hamilton; inside sentinel, Mrs. Kate Chapman; outside sentinel, Mrs. Grace Voding; representatives to the State council, Mrs. Cora Jones and Mrs. Mabel Ludlum. Mrs. Annie Sullivan placed the regalias upon the new officers. The deputy wished the councilor and her staff of officers a very successful term of office. Miss Marjorie Jones spoke concerning the annual excursion and the tickets which she has for sale. The deputy presented a very lovely slip to the outgoing councilor, Mrs. Eleanor Risdon, from her line of officers. Mrs. Risdon thanked the officers for the beautiful present. The deputy also presented the past councilors' pins to the two past councilors, namely, Mrs. Eleanor Risdon and Mrs. Margaret McNey. Both thanked the council and the deputy for the gifts. Mrs. Eleanor Risdon presented each of her line officers with a little token of love and friendship. "Here Comes the Bride" was played and the council's new bride and her mother and father were escorted to the front of the platform, where Mrs. Mamie Howell presented a lamp to the bride, Mrs. Norma Stansbury Lloyd.

Mrs. Lloyd thanked the council and Mrs. Howell for the kind remarks. All members of the council formed a line and greeted the whole family and also congratulated the bride. Members from various other councils spoke; also members from this council gave a few remarks. Mrs. Laura Miller, of Barbara Fritchie Council, No. 44, of Virginia, also spoke. A vote of thanks was extended to Mrs. Genevive Haun for donating her services by playing the piano for this council. Refreshments were served at the close of the meeting.

Independent Council, No. 2, convened on Monday evening with Mrs. Helen Keys, councilor, in the chair. Miss Marion Rhine assisted at the piano. The secretaries and treasurer's reports for the quarter were read and accepted, as also were the trustees' reports accepted, as read. After the business of the evening, the new officers were installed. Mrs. Garner, the recording secretary, retired from office and Mrs. Audrey Williams and her assistant, Mrs. Alice Mothershead, took over the books. The meeting was adjourned and a social hour was enjoyed with refreshments served by Mrs. Hattie M. Miller.

Virginia Dare Council, No. 22, held its regular meeting July 13, being called to order by the councilor, Mrs. Lucy Hardy. Mrs. Floada M. Reagan, past State councilor, was a visitor. It being the night for installation of officers of the new term, and in the absence of Deputy Mrs. Mamie C. Howell, the following officers were duly installed by Mrs. Margaret Seymour, past State councilor: Councilor, Mrs. Genevieve Haun; vice councilor, Miss Virgie Gantt; associate councilor, Mrs. Anna Stewart; conductor, Mrs. Josephine Stillings; warden, Miss Bessie Narvell; assistant recording secretary, Mrs. Downie Jackson; representatives to the State council, Mrs. Barilla Smith and Miss Minnie Butts, junior past councilor; Mrs. Lucy Hardy, and associate junior past councilor, Mrs. Ella Thornton. The newly installed councilor appointed the following committees: Mrs. Mazie Domdero, chairman of the good of the order committee; Mrs. Lucy Hardy, Mrs. Marilla Smith and Mrs. Ella Thornton and Miss Minnie Butts, press correspondent. The next meeting of this council will be called on July 27. Remarks by Mrs. Reagan and Mr. George Cohill. The outgoing councilors were each presented with gifts and ice cream and home-baked cake were served after adjournment.

The meeting of Anacostia Council, No. 14, held on Wednesday evening, July 13, was conducted by the newly installed councilor, Mrs. Margaret Lainhart. Mrs. Helen Steivers was elected vice councilor with Past State councilor Mrs. Mary P. James as the judge; Past Councilor Mrs. Effie Mohler, as clerk and tellers, Mrs. Ida Weigle and Mrs. Ethel Keane. The councilor appointed her committees for the ensuing term. Mrs. Edna Dyer was appointed as chairman of the good of the order committee and in turn appointed her subcommittees, her July chairman being Mrs. Gertrude Everhart.

Triumph Council, No. 8, met Thursday evening with Councilor Jesse Davis in the chair. Mrs. Katie Parker made a report on the jello and Harry Buell made a report on the eagle stamps which are now in circulation. Miss W. Riley was elected and installed as twelve months trustee. One dollar was appropriated to Mrs. Agnes Barbour for her six months' work in the councilor's chair, under the new law. The following is the complete list of new officers now in the several chairs: Councilor, Jesse Davis; associate councilor, Mrs. Catherine Freeburger; vice councilor, Mrs. Hilda Peake; associate vice councilor, Evelyn Hillries; recording secretary, J. W. Schwenk (reelected); assistant recording secretary, Katie Parker; financial secretary, Mrs. Florence Campbell (reelected); treasurer, Mrs. Fannie Joyner (reelected); conductor, Mrs. A. Neuland; warden, Mrs. Mary Nichols (reelected); inside sentinel, William E. Nichols; outside sentinel, Miss Carrie Yancey; representatives to the State Council, Daughters of America, Mrs. Hilda Peake, Mrs. Katie Parker and Mrs. Mary Nichols; good of the order committee, Mrs. Louise Schwenk, chairlady; Mrs. Hilda Peake, A. Miller, M. Colburn, E. Fine, Evelyn Hillries, Catherine Freeburger, Mary Nichols, Fannie Joyner, Florence Campbell, Lavender A. Barbour, Agnes Neuland and Harry Thompson, William E. Nichols, Harry Buell and J. William Schwenk; delinquent committee, Mrs. Florence Campbell, chairman, and Mary Nichols and Harry Thompson; funeral committee, Mrs. Hilda Peake, Mrs. Pearl Wolfe, past State councilor, and E. Fine; draping of the council's charter, Mrs. Marie Stephenson, Mrs. Catherine Freeburger and Mrs. Hilda Peake; colorbearers, Mrs. Louise Schwenk and Mrs. Pearl Wolfe; master of ceremonies, William E. Nichols; captain of the drill team, Harry Buell; press correspondent, Miss Alice Brumbaugh; trustees, eighteen months, Mrs. Jennie Buell; twelve months, Mrs. W. Riley, and six months, Miss Adaladia Miller.

Mrs. Agnes Barbour, the outgoing councilor, received a very pretty gift. Past councilor's jewels were presented to Mrs. Marguerite Grey and Miss Carrie Yancey. The presentations were made by J. W. Schwenk, past State councilor, for their work in the chairs the past several months.

Interesting remarks were made by Mrs. Lula Schwenk and the council's former deputy, Mrs. E. Viola Thompson, both past State councilors in this jurisdiction. After the long meeting, ice cream was enjoyed by all present.

D. C. Federation

Mrs. Margaret Ford, executive secretary of the Traveler's Aid Society, will be the speaker over Station WMAL Friday morning, at 10:45 o'clock, on the "Among Women" program, sponsored by the D. C. Federation of Women's Clubs. "The Transient Youth," will be the subject of the talk. Mrs. Helen M. Hunter, radio program chairman, will present the speaker.

At a special meeting of the federation, held at the home of the president, Mrs. Harvey W. Wiley, on July 15, the following chairmen of departments were elected: Department of American citizenship, Mrs. Grattan E. Kerans; department of the American home, Mrs. Albert N. Baggs; department of education, Mrs. Otto L. Veerhoff; department of fine arts, Mrs. Ellis Logan; department of legislation, Mrs. Horace J. Phelps; department of international relations, Mrs. George Oliver Gillingham; department of press and publicity, Mrs. Everett Burroughs Hickerson, and department of public welfare, Mrs. Lyman B. Swormstedt.

Order of Red Men

Great Chief of Records Walter M. Alexander announces the dates of the official visitation of the Great Council visits to the respective tribes and councils: October 3, Red Wing Tribe; October 11, Analostan Tribe; October 15, Mineola Council; October 20, Powhatan Tribe; October 26, White Eagle Council; November 1, Idaho Tribe; November 7, Hiawatha Council; November 12, Osage Tribe; November 18, Idaho Council; November 25, Mineola Tribe; November 29, Waneta Council; December 1, Logan Tribe, and December 8, Sioux Tribe.

The officers of Red Wing Tribe were installed Monday by Great Guard of the Wigwam Walter A. Jones, assisted by Great Junior Sagamore Wilfred E. Lawson and Past Great Sachem William B. Garner.

The Tri-State League held its sessions in Brunswick, Md., Tuesday, with Mrs. Lillian V. Jenkins presiding as president. The District of Columbia delegation consisted of Great Directress Mrs. Cleada E. Horne, Past Great Directresses Mrs. Helen Roland, Mrs. Hilda V. Richards and Past Great Sachems William Nally, William B. Garner and Frank M. Seiffert. Past Great Sachem J. A. Sager, of the State of Virginia, accompanied the District of Columbia delegation.

White Eagle Council held a class adoption Wednesday. The degree team that conferred the impressive ritualistic work was directed by Past Great Directress Buelah Powell, assisted by Past Sachem Harry O'Neal.

The building committee of the Great Council held its moonlight excursion Thursday, a large crowd attending. The excursion committee consisted of Great Senior Sagamore Harry Thompson, Past Pocahontas Mary Douglass and Mrs. Martha Jarboe.

The Past Sachems' Association will meet in Red Men's Hall Saturday, July 30, for the election of officers for the ensuing six months.

Idaho Tribe installed its officers as follows: Sachem, Alva E. Thompson; senior sagamore, W. H. Kerper; junior sagamore, W. H. Wells, and prophet, Levi McKenney. The officers were raised by Deputy Great Sachem W. H. Ryan, assisted by Past Great Sachem Frank M. Seiffert and Past Sachem Walter A. Jones.

Degree of Pocahontas.

Idaho Council, No. 1, was raised at their last meeting, with Sister Florence De Chard as deputy grand sachem and Great Directress Cleada E. Horne as senior past chief. The chiefs raised were as follows: Prophetess, Lillian Summers; Pocahontas, Mary Cook; Powhatan, Otis Tice; Wenonah, Sadie Ballentine; first scout, Alice Moriarity; second scout, Helen Stark; first runner Leola Robinson; second runner, Louise Taylor; first warrior, Ed Mastin; second warrior, George Robinson; third warrior, Alva Thompson; fourth warrior, Otto Kreuger; first councilor, Hattie Stark; second councilor, Mamie Stark; guard of tepee, Helen Tice; guard of forest, Paul Tice.

White Eagle Council, No. 4, was installed at their last meeting, with Mrs. Edith Tice as raising chief and Miss Emma Strobel as senior past chief. The chiefs raised were: Prophetess, Cecelia Chrismon; Pocahontas, Anna Dickaut; Wenonah, Ernestine Bryant; Powhatan, Jimmie Jones: first scout, Anna Jarboe; second scout, Edna Cook; first runner, Martha Jarboe; second runner, Maude Lambert; guard of the tepee, Beulah Powell; guard of the forest, Mrs. Herbert.

Sister Amelia Stephenson, with Edna Cook as senior past chief, raised the chiefs of Waneta Council, No. 6, as follows: Prophetess, Dorothy Richards; Pocahontas, Floris Nally; Wenonah, Damaris Colbert; Powhatan, Edgar Allen Proffit; first scout, Blanche Stone; second scout, Grace Goodman; first runner, Etta Harvey; second runner, Margaret Roberts; first warrior, William Nally; second warrior, Dorothy Clemmer; third warrior, Million Moore; fourth warrior, Lillian Jenkins; first councilor, Florence Erwin; second councilor, Cora Hutchinson; guard of the tepee, Dorothy Stone; guard of the forest, George Fichter.

Mineola Council, No. 8, was raised by Sister Louise Moriarity with Sister Helen Stark as senior past chief, as follows: Prophetess, Ethel Miles; Pocahontas, Nora Lee; Wenonah, Annie Armstrong; Powhatan, Howard Bell; first scout, Ida Weigle; first runner, Mary Norton; second runner, Viola Frazier; first warrior, Annie Swindells; second warrior, Pearl Torney; third warrior, Mrs. McDonald; fourth warrior, Mrs. Sidnow; first councilor, Laura Mitchell; second councilor, Grace Greer; guard of the forest, Karl Scheyett.

Annie Armstrong, with Louise Fastnaught as senior past chief, raised the chiefs of Hiawatha Council as follows: Pocahontas, Mrs. Green; Wenonah, Catherine Davis; Powhatan, Mr. Martinique; first scout, Vivian Kunta; second scout, Catherine Davis, sr.; first warrior, Hattie David; second warrior, Mrs. Brown; guard of the tepee, Lillian Bridges.

Mineola Council and Waneta Council won the banner at the Tri-State League for the largest gain in membership for the past six months for any council in Maryland, Virginia, West Virginia and the District, each with a net gain of seven. Lillian Jenkins, of Waneta, is president of the Tri-State League.

The great directress, Cleada E. Horne, visited Pride of Delaware Council at Brunswick on Wednesday on the occasion of the official visitation of the Great Pocahontas of Maryland, Mrs. Pollock, to that council. She also paid a visit to Silver Cloud Council, of Baltimore, on Friday.

The great sachem, Jacque Heidenheimer, and the great senior sagamore, Harry J. Thompson, paid a short visit to Hiawatha Council at their last meeting.

The great sachem has made a practice of visiting the various swimming pools on Sunday afternoon.

B. P. O. Elks

Preparations are being made by the committee in charge of a caravan which will journey to Wilmington, Del., to attend the State convention of the order, to take with them the boys' band of the lodge, procure headquarters, and arrange a de luxe entertainment. Messrs. Perry, Cohen, Herzog, Pardello and Welch will take leading parts in the clown band in the parade. The convention will be held the early part of August, the 15th to 17th.

The boys' band of the lodge has given an evening concert all this week at the carnival held by the Church of the Nativity. It will take part at Marshall Hall in the Christmas charity excursion of Alexandria Lodge of Elks August 28. For the American Legion it will be in the parade to be held August 26.

The next meeting of the lodge will be held Wednesday, August 3, at 8 p. m.

Relief Corps Holds Picnic At Seaside

National Woman's Organization to Meet With G. A. R. September 18.

The Woman's Relief Corps, Department of the Potomac, held a picnic at Seaside Park on Saturday. It was under the direction of the executive board, of which Miss Mary A. Howarth is chairman, assisted by Mrs. Marie Summers and Mrs. Sara McMillan, other members. Many corps members and comrades of the Grand Army of the Potomac availed themselves of the opportunity of spending a day under the shady trees with the cooling breezes of Chesapeake Bay. A delightful day was spent in the comradeship of corps members and comrades of the Grand Army of the Republic.

The National Woman's Relief, with the encampment of the Grand Army, will hold its annual convention in Springfield, Ill., the week of September 18. The department president, Mrs. Louise Watson, has issued the call for all members as far as possible to attend this convention, and it is expected many members of the Department of the Potomac will answer the call.

Burnside Woman's Relief Corps had a supper in Woodmen Hall on Monday. It was under the personal direction of Mrs. Alice Meade, assisted by members of the executive and entertainment committees, Miss Howarth, Mrs. Stein, Miss Hamilton, Miss Foster, Miss McMonigal, Mrs. Grimsley, Mrs. Carter and Mrs. O'Brien.

After the supper Burnside held its regular meeting with its president, Miss Mary A. Howarth, presiding. Department circular letter No. 1 was read by the secretary, Miss Jennie Hamilton, announcing the national convention of the Woman's Relief Corps to be held in Springfield, Ill., the week of September 18. Two members were balloted upon and will be initiated at the next meeting.

Burnside's charter was draped in memory of Mrs. Inez Bender, past national president, and Mrs. Frances T. Holmes, long a member of Burnside, who died at her home in Washington, July 10.

The corps will meet again on Monday, August 15.

Knights of Pythias

MEETINGS THIS WEEK.

Monday—Calanthe.
Wedensday—Union, Columbia.
Thursday—Fraternal day committee.
Friday—Syracusians.

Amaranth Lodge met on last Monday evening with a good attendance. The application of Mr. J. B. Bradley for knighthood was acted upon and he was duly elected. The grand chancellor, Edward J. Newcomb, and grand trustee, N. B. Wiggington, were visitors, and gave interesting talks. A. Lacy Embry, the chancellor commander, presided. This lodge is making preparations for a large class initiation in the early fall.

Syracusians Lodge conferred the Knight Rank on the following esquires: Carl W. Rosencrans, David Bloom, William H. Gill, jr., Elwood Jarboe, Robert G. Cook, jr., Earl W. Knighton, Edward Bowman, George W. Hanley, and W. T. McClanahan. Refreshments were served at the conclusion of the degree work.

The thirty-seventh biennial convention of the Supreme Lodge, Knights of Pythias, will be held at Kansas City, Mo., beginning August 8. The domain of the District of Columbia will be represented by Supreme Representative Edgar C. Snyder and Hamilton Vandervort.

The regular convention of the Supreme Lodge, Pythian Sisters, will be held in Kansas City, Mo., on August 8. This body will be presided over by Mrs. Elsie Vandervort, of this city, who is the supreme chief.

Rebekah Lodge.

Martha Washington.

Martha Washington Rebekah Lodge met in regular session on July 14 with Miss Edna Guilford, noble grand, presiding. This being the time for installations of new officers for the ensuing term, the following were installed by a team from Miriam Rebekah Lodge, Mrs. Sara C. M. Frey acting as installing officer and Miss Ellie Allen as marshal. The officers installed were: Noble grand, Mrs. Annie Jessop; vice grand, Mrs. Lillian Wilcox; recording secretary, Miss Minnie Butts; financial secretary, Miss Mollie Edmonston; treasurer, Mrs. Agnes Arnett; warden, Mrs. Eva Mendelson; conductor, Miss Thelma Ramsey; inside guardian, Miss Callie Pitts; outside guardian, Mr. W. H. McArthur; musician, Mrs. Margaret Tyng; chaplain, Mrs. Sadie E. White; supporters, Mrs. Agnes Dakin, Mrs. Orra Pfrimmer, Mrs. Sybil Will and Mrs. Jeannette Taylor.

Mrs. Frey, Mrs. Jessop and Miss Guilford were the recipients of gifts from the membership. Guests of honor at this meeting were president of the assembly, Mrs. Belle C. Thomasen; vice president, Mrs. Amie Glossbrenner and Mrs. Speelman, district deputy of Virginia. Addresses were made by each, Mrs. Jessop welcoming them in courteous manner.

The chaplain, Mrs. White, was appointed to represent the lodge on the Rebekah anniversary committee, which occurs in September. Other committees were appointed by Mrs. Jessop as follows: Finance, Mrs. Tyng; delinquent, Miss Edmonston; floral, Mrs. Dakin; miscellaneous, Mrs. McElroy; ways and means, Miss Elizabeth Harding; refreshments, Mrs. Downie Jackson; press, Miss Butts.

Next regular meeting will be held July 28 at Odd Fellows Temple.

Democratic Council

"Government — Not Politics," by Gov. Franklin Delano Roosevelt, which will be released by its publishers, Covici, Friede, Inc., July 25, will be added to the District of Columbia Women's Democratic Educational Council's increasing and popular library. Mrs. Clara Wright Smith, president, has announced a review of the book at an early date.

New members of the council are Mrs. Helen Stafford Whitton, Mrs. Clarence T. Hendrickson and Mrs. C. M. Baldwin.

Mrs. Whitton is a sister of the late distinguished Dr. D. J. Stafford, for many years rector of St. Patrick's Church, at Tenth and H streets. Dr. Stafford was a nationally known authority on Shakespeare. Mrs. Clarence T. Hendrickson is a graduate of the University of Chicago and a student of political economy. Mrs. C. M. Baldwin is a well-known Washingtonian.

The elected corresponding secretary of the council being unable to serve, Mrs. Helen Stafford Whitton has been appointed corresponding secretary by the executive board.

Hat, Scarf Match

A striking ensemble seen at Longchamps, France, recently combined a hat of red trimmed in red velvet and a scarf of the same material with a dress of white designed with heavy cuffs.

Junior Order

Eagle Council, No. 9, met last Tuesday evening and was called to order by Councilor William T. Armistead. The guests of the evening were State Warden Edwin B. Pitts, State Inside Sentinel B. F. Payton and State Outside Sentinel W. J. Harman. The degrees were conferred upon one candidate. The following officers were installed: Councilor, J. Wilson Reed; vice councilor, Arthur Hogan; warden, John W. Clark; conductor, Carlos Collins; chaplain, A. H. Blakeslee; inside sentinel, W. J. Harman; outside sentinel, Ashton Hewitt; trustee, Charles A. King; recording secretary, A. W. Lee; assistant recording secretary, Harry L. Curtis; financial secretary, H. A. Kolb; treasurer, George T. Curtis. State Outside Sentinel W. J. Harman stated he had arranged for a weekly radio program for the Juniors. The report from the sale of Eagle stamps was very gratifying. The council was presented with a cash prize for making the second highest percentage in aggregate attendance during the 1932 visitations. At the conclusion of the business session the members indulged in a watermelon feast.

The reunion committee will meet at the home of the chairman, E. A. Deihl on July 27. Secretary E. D. Kauffman has been given charge of the ticket distribution for the second annual outing of the reunion to Seaside Park, Chesapeake Bay, Md., on August 6. W. M. Martin was selected as chairman of the program committee. The roster of the association has been increased to 42 members. A bingo party will be staged by the committee early in September. The association will assist in the excursion to Marshall Hall, August 3, under the auspices of Star-Spangled Banner Council, No. 8. One of the outstanding features of the activity of the reunion committee is the success attained in the organization of a Junior band. The first rehearsal was held last night in the Junior Temple.

J. Morgan Read Council, No. 1, met in Star Hall, Mount Rainier, Md., Friday evening, July 15, and was called to order with Councilor Howard A. Milor presiding. Two applications for membership were received and one candidate was given the obligation. Preparations for a good-of-the-order night, to be held on Friday evening, July 29, was announced by the chairman of the good of the order, William H. Gscheidle. The following committees were appointed: Relief, H. A. Milor, William H. Gscheidle, Donald E. Pitts, Carl T. Johnson, E. F. Glading, C. M. Beard and A. S. Bovey; delinquent, H. A. Milor, C. T. Johnson, A. S. Bovey and C. M. Beard; good of order, William H. Gscheidle, C. T. Johnson, O. F. Harlow, Addison Hansford, A. S. Bovey, J. R. Sampson and Sidney S. Palmer; civic committee, B. H. Dolby, William A. Jones, William P. Earnest and E. F. Glading. The recording secretary, Malcolm Reintzel, to assist the various committees whenever possible.

Anacostia Council No. 16 met in Masonic Hall, Fourteenth and U streets southeast, Monday evening, and was called to order by Councilor R. H. Little. Reports of the past quarter were submitted by the financial secretary, treasurer and recording secretary. Past Councilor John Thomas was detailed as acting inside sentinel for the evening. The guests of the evening were Councilor L. W. Tweedale and Recording Secretary F. E. Ballard, of Central Council No. 65, of Capitol Heights, Md., and J. M. Simpson, of Liberty Bell Council No. 55. One application for membership was received. Chairman John Thomas, of the good of the order committee, stated he had selected his committeemen to assist him during his term. The speakers of the evening were L. W. Tweedale and F. E. Ballard, of Central Council; Past Councilors E. D. Kauffman, E. A. Deihl, Howard Beall, E. R. Thomas and Past State Councilor John D. Simpson.

Edward J. Ross Council, No. 26, met last Thursday evening in the Junior Temple, 808 I street northwest, and was called to order with Councilor Glenn O. Montgomery presiding. A report was made by the representatives to the reunion committee on the progress of the organization of a Junior band and the excursion to Seaside Park, Chesapeake Bay, Md., on Saturday, August 6. The council has postponed its birthday party to Plum Point until Saturday, August 21. The following members were elected as representatives to the State Council: L. R. Winner, John H. Lipphard, A. S. Hopkins, George T. Barksdale, W. L. Sudwarth and W. H. Lossman. Albert S. Hopkins was appointed chairman of the good of the order. R. B. Brantley was received by card. George A. Rowe and Walter S. P. Phelps were elected into membership. One application for membership was received. Vice Councilor W. L. Miller was presented with a wrist watch and traveling bag for securing applications.

Benning Council, No. 21, met Monday evening in I. O. O. F. Hall, Benning, D. C. The newly elected officers were installed by Deputy State Councilor W. H. McClung as follows: Councilor, Alfred Vanhorn; vice councilor, Harvey Cleary; conductor, C. Long; warden, J. Diggett; chaplain, Thomas Devore, and trustee, Thomas Ingels. The State officers were present and State Secretary John Preuder presented the council with fifth prize for their aggregate attendance made during the 1932 visitations. State Councilor Thomas P. Jones spoke of the Defenders' Day parade to be held in Baltimore on September 12 and of the invitation extended the Junior Order of the District to participate.

Curley Club Chairman for Year Named

First Annual Retreat for Men Completed; Marshall Hall Excursion August 2.

One of the features of the meeting of the Curley Club in the Continental Hotel Thursday evening, July 14, was the appointment and approval of chairmen of the several committees for the ensuing year:

Silvio Poli, audit committee; Miss Josephine Leahy, membership committee; William J. Boyd, entertainment committee; Luke P. O'Reilly, dramatic committee; Charles Ziehl, athletic committee; Miss Stella McGarvey, publicity committee; Miss Gretchen Baden, welfare committee; Miss Mary L. McGee, reception committee; Miss Ruth Rice, initiation committee, and John B. Townshend, chronicle committee. The club approved a motion to conduct all executive meetings during the ensuing year on the third Thursday of each month in the Continental Hotel.

A large number of men of the Curley Club made the first annual retreat under auspices of the organization at Manresa-on-the-Severn over the week-end last week. The retreat was given under the direction of the Rev. Eugene deL. McDonnell and the Rev. Ferdinand Schoberg, of the Jesuit Order, while Francis A. McCann was in charge of arrangements. The retreatants left Washington Friday afternoon, returning to the city Sunday night.

About 30 members of the club were the guests of Miss Romona Raley at the residence of her aunt, Mrs. Russell, at Hampton, a few miles below Leonardtown, Md., last Sunday. The party assembled at Knights of Columbus Hall and motored to the Maryland village, where boating, fishing, crabbing and bathing constituted the main features of the all-day outing.

A large number of members attended the first annual lawn fete at the Church of the Assumption, Congress Heights, where the Rev. Father Francis X. Cavanagh, spiritual director of the Curley Club, is pastor. During the evening the Wheeler Boys Band of Holy Comforter Church render a musical program, while a feature of the evening was the awarding of a prize for the most comical costume on the grounds.

The first annual excursion of the Curley Club to Marshall Hall, Tuesday, August 2, promises to be one of the largest attended affairs in the history of the organization. The steamer Charles Macalester will leave the Seventh street wharf at 10 a. m., 2:30 and 6:45 p. m., and it is expected the entire membership of the club will be present. William J. Boyd, chairman of the entertainment committee, is arranging several features that will find favor with the large gathering.

Arrangements for the annual lawn fete are being completed by John L. Donnelly, chairman of the committee, the affair taking place this year on the grounds in the rear of St. Mary's Church, Fifth street, between G and H streets northwest, Tuesday and Wednesday evenings, August 16 and 17. Proceeds from the affair will be applied to the scholarship fund of the organization.

The next regular meeting of the club will be held in the Continental Hotel Thursday evening. Dancing will follow the business meeting.

Y. W. C. A. Notes

There has been a splendid response to the free classes for brushing up on Gregg shorthand being held by the education department of the Y. W. C. A., Seventeenth and K streets, in cooperation with Miss Edith Dawson, representing the social service committee of the Mount Pleasant Congregational Church. Miss Dorothy Golladay, teacher of the class, reports a membership of over 35 at present. This class, which is open to any girl or woman needing to review her Gregg, will continue until the book has been covered. Arrangements should be made with the education department. Typewriters are still available for use without fee at the Y. W. C. A., 614 E street northwest.

Camp Stay-at-Home girls are preparing for two special entertainments to be given in August. The first one will be given in Barker Hall August 4 with a one-act play, several skits and a concert by the Toy Symphony Orchestra, assisted by the Harmonica Band. Exhibits of handicrafts, photography, &c., will be on display. Friends and parents are invited.

On August 10 the Girl Reserves of Camp Stay-at-Home will present an old Indian legend at the Sylvan Theater. Indian costumes, musical instruments and scenery are being made by the girls. Two special dances will be presented under the direction of Miss Dale Havener.

On Tuesday and Friday the campers will spend the entire day at Tree Tops, the home of Mrs. Luke I. Wilson, on the Rockville pike. A regular camp program will be carried on and rehearsals for the pageant will be held there. Each girl will take her own lunch and the party will leave the Y. W. C. A. at 10:30 a. m.

A large group of seniors is enjoying Kamp Kahlert this week-end. Among them are Misses Mary Alice Bingham, Suzanne Brieson, Orrell Belle Claflin, Julia Cookman, Lucile A. Crain, Beatrice Dodge, Carrie M. Fuller, Laura M. Graves, Evelyn Hardesty, Bertha Howard, Dorothea McDowell, Grace Muirhead, Betty Newcomb, Rose and Carman Passalocqua, Mrs. B. T. Howard and Mrs. Townsen. Several of the group will stay for the week. Among those going down to camp tomorrow to join the junior campers are Virginia Amadon, Bernice Calvert, Virginia Longest, Nancy Jane Richards, Helen C. Sunday, Barbara Kohman, Louise Watkins and Betsy Winter.

A new training course of special interest to the advanced campers at Kamp Kahlert as well as other older girls has been started by Miss Mary Gywnn, program director. The group is composed of Misses Peggy Cragg, Thais Spencer, Virginia Grove, Margaret Hedgecock, Reba Barton, Charlotte McCorkle, Helen Sheppard, Betsy Watkins, Jean Morrow and Dorothy Detwiler. This course will be helpful for all prospective councilors, and will deal with the development of each girl's special skill and the characteristics of a good councilor.

The dramatic group presented a musical satire Saturday, July 23, "St. George and the Dragon," directed by Mrs. Alice S. Morse and Miss Amy Veerhoff. The musical scores were supervised by Miss Alice Gallup, music councilor. Miss Frances Douglass, Miss Helen Sheppard, Miss Reba Barton and Miss Virginia England played the leads. Next Saturday the group will present "The Mikado." In the cast of "Peter Pan" given recently were Nettie Livingston, Elizabeth Powers, Hood Hoover, Betsy Watkins, Frances Douglass, Dorothy Detwiler, Suzanne Morse, Henrietta Howard, Marcia Creecy, Edna Mae Wolf, Betty Ann Rose, Lillie Lee Greely, Peggy Cragg, Jessie Redfield and Virginia Grove.

Hurley Party In Leesburg Brilliant Fete

Reception Given by Rev. Dr. and Mrs. Welbourne Largely Attended.

Special to The Washington Post.

Leesburg, Va., July 23.—The Secretary of War and Mrs. Patrick J. Hurley were the guests of honor at a reception Thursday which the Rev. Dr. and Mrs. J Armistead Welbourne gave in their home in Leesburg. Secretary and Mrs. Hurley recently moved into their country home, Belmont, which they purchased in the spring, and have become residents of Loudoun County.

Guests from Washington included the Japanese Ambassador and Mme. Debuchi, Miss Debuchi, the Minister from the Netherlands and Mme. Roijen, Rear Admiral and Mrs. T. T. Craven, Mrs. J. Russell Kennedy, Mrs. William L. Dunlop, Mr. and Mrs. William L. Dunlop, jr., Mr. and Mrs. James F. Dunlop, Mr. and Mrs. Walter J. Harrison, Mr. and Mrs. Blackwell Smith, Mr. and Mrs. Harty Dulin, Maj. and Mrs. Charles Tittman, Mr. and Mrs. Charles G. Clagett, Mr. and Mrs. Bates Warren, Misses Jackson, Miss Franklin Rogers, Mr. and Mrs. N. K. Houtfield, Mr. and Mrs. Alexander Phillips, Mrs. Braward Warner, Miss Kiddy, Mrs. Mark R. Yates, Miss Beatrice Goodwin, Mrs. Mac Roberts, the Rev. and Mrs. F. Bland Tucker, Miss Flourney, Mrs. O. C. Troxel, Mrs. Edward L. Conn and Capt. and Mrs. Hallis Cooley.

Lieut. and Mrs. Michal Grenata, of Fort Humphrey; Lieut. and Mrs. John L. Chamberlain, of Fort Myer; Mr. and Mrs. E. Hambleton Welbourne, Dr. and Mrs. Clyde V. Matthews, Mrs. J. Pembroke Thom, Miss Helen Stirling and Mr. and Mrs. Julian M. Rogers, of Baltimore; Dr. and Mrs. James A. Lyon, of Rockville, Md.; Mrs. Samuel Walter Washington and the Misses Willis, of Charles Town, W. Va., and Mr. and Mrs. Joseph T. Baker, Miss Maulsby, Mrs. John Francis Smith, Mr. and Mrs. T. D. Hayward and the Rev. and Mrs. Douglass Hough, of Frederick, Md.

Leesburg guests included Former Gov. and Mrs. Westmoreland Davis, Judge and Mrs. J. R. H. Alexander, Miss Ada Alexander, Dr. and Mrs. W. O. Bailey, Mr. and Mrs. V. T. Bly, Mr. George C. Carter, Mr. and Mrs. Shirley Carter, Miss Sarah Carter, Mrs. John S. Castleman, Mr. and Miss Castleman, Mr. and Mrs. R. T. Corbell, Mrs. Arthur M. Chichester, Mr. A. M. Chichester, jr., Mrs. Conrad, Mr. and Miss Conrad, Rev. and Mrs. G. Peyton Craighill, Mr. and Mrs. Howard Cole, Mr. and Mrs. Ashby Chancellor, Mr. and Mrs. John Williams Clemens, the Misses Davis, Mr. and Mrs. A. Dibrell, Miss Ruth Dibrell, Mr. and Mrs. Alfred di Zerega, Mrs. T. W. Edwards, Mr. and Mrs. L. P. Ellis, Mr. and Mrs. Thomas Fendall, Mrs. Nichols, Dr. and Mrs. John A. Gibson, Dr. and Mrs. Harry Gibson, Miss Anne Gulley, Mrs. Ralph Graves, Miss Giddings, Miss Cornelia Packard, Mr. and Mrs. E. E. Garrett, Misses Galleher, Mr. and Mrs. Charles F. Harrison, Misses Harrison, Mrs. Harry Harrison, Mr. and Mrs. Powell Harrison, Mrs. E. H. Heaton, Mr. L. Clark Hoge, Mr. and Mrs. G. W. Hume, Mr. and Mrs. J. G. Hopkins, Mrs. J. G. Hopkins, jr., Mrs. W. D. Hempstone, Rev. and Mrs. Norris Harkness, Mrs. Arthur Hoeber, Mr. Bentley Hoeber, Misses Janney, Mr. and Mrs. A. D. Pollock Janney, Mr. John Janney, Mrs. Louise King, Mr. and Mrs. J. Page Laughlin, Mr. and Mrs. Carlos Lewis, Mr. and Mrs. J. R. Linter, Mrs. S. S. Lutz, Mr. and Mrs. W. H. Lipscomb, Mr. and Mrs. Robert McDonald, Messrs. McDonald.

Mrs. Granville Meade, Miss Ellen Metzger, Mr. and Mrs. William M. Metzger, Mr. and Mrs. Elmon Miller, Miss Virginia Mott, Dr. and Mrs. G. H. Musgrave, Mr. and Mrs. Malcolm Moore, Mrs. John Mason, Mr. and Mrs. B. F. Nalle, Mrs. George Noland, Mrs. Clayton Orr, Mrs. Frederick Page, Dr. A. L. Penuel, Mrs. and Miss Pike, Mr. and Mrs. Goodman, Mrs. Hubert Plaster, Mr. and Mrs. R. L. Preston, Miss Florence Pittman, Mrs. W. T. C. Rogers, Mrs. Watts, Mr. and Mrs. David N. Rust, jr., Mr. and Mrs. E. Marshall Rust, Mrs. Edwin G. Rust, Misses Rust, Mr. and Mrs. H. B. Rust, Mr. and Mrs. William F. Rust, Mr. and Mrs. Frank E. Saunders, Mr. Fred Saunders, Mr. and Mrs. Warner Snider, Dr. and Mrs. O. H. Tittman, Mr. and Mrs. H. H. Trundle, Mrs. David B. Tennant, Miss Tennant, Lieut. Col. and Mrs. W. H. Clifford, Lieut. Comdr. and Mrs. Richard Wainwright, Mrs. Blech, Mrs. Robert R. Walker, Mr. and Mrs. George Durfey, Mr. and Mrs. T. S. Whipple, Mrs. B. V. White, Mr. Albert White, Mr. and Mrs. E. V. White, Mrs. E. B. White, Miss Elizabeth White, Mr. and Mrs. R. B. Wildman, Miss Christine Wildman, Miss Katherine Wildman, Mr. and Mrs. Harrison Williams, Mr. and Mrs. Vladimir Olive, Mrs. Yount, Dr. and Mrs. C. S. White, Miss Riley, Mrs. William S. Grammer, Mrs. Lewis Grammer and the Misses Grammer.

Purcellville guests included Mr. and Mrs. J. T. Hirst, Mrs. Virginia B. Hirst, Mr. and Mrs. Moncure Lyon, Mr. and Mrs. Franklin Hartman Kenworthy, Mrs. Dabney and Mr. and Mrs. A. J. Speer.

Mrs. James Frasier and Miss Ellen Frasier, of Georgetown, S. C., have been recent guests of Dr. and Mrs. Harry P. Gibson.

Capt. and Mrs. J. A. Tebbs, of Washington, spent the week-end with Mrs. B. V. White.

Dr. A. L. Penuel and Miss Betty Gibson are spending some time at Ocean City, Md.

The Bridge Club was entertained on Friday by Mrs. W. O. Bailey.

Mr. Lawrence Salisbury, of Tokyo, Japan, was a week-end guest of the Rev. and Mrs. J. Armistead Welbourne.

Mrs. Edwin Rust entertained at bridge on Monday in honor of Mrs. Benjamin Hodges Smith.

Miss Virginia Mott has returned after spending the winter in Paris and has as her guest Mrs. Louis McKinlay, of Wilmington, Del.

Mrs. Thomas A. McCabe is spending her vacation with her sister, Miss Jessie S. Franklin, in Norfolk, and her niece, Mrs. Joseph S. Gillespie, in Tazewell, Va.

Mr. and Mrs. E. V. White spent the week-end at Scotland Beach.

Miss Margaret Carter, of Washington, spent the week-end with her parents, Mr. and Mrs. Paul Carter.

Mr. and Mrs. Richard Hutchison and family, of Washington, spent the week-end with Mr. and Mrs. Lloyd Slack.

Mr. and Mrs. Earl Jacobs and Mr. and Mrs. Roland, of Washington, were Sunday guests of Mr. and Mrs. Harry Ault.

Mrs. J. W. Bitzer, of Tampa, Fla., is visiting her sister, Mrs. C. Rollins.

Miss Lillian Tebbs, of Washington, has been a recent guest of Miss Virginia Miller.

Luray

Luray, Va., July 23.—Mrs. J. C. Tyler has returned from New York City, where she attended the wedding of her son, John E. Cross, to Miss Anna Carter.

Mrs. William V. Ford entertained at tea on Wednesday in honor of her house guest, Miss Medola Jones, of Fairfax, and in honor of Miss Mary Barrett, of Waco, Tex., house guest of Mrs. William McKay.

Mr. and Mrs. L. Ferdinand Zerkel and Vincent Rhodes, Luray members of the Appalachian Trail Club, were guests at the fourth annual frolic held this week at Skyland. About 50 Washington members were present.

Mr. and Mrs. Nathan B. Schwartz, of Washington, D. C., are spending a week in Page County visiting relatives.

Mr. and Mrs. Samuel Coggins, of Washington, D. C., were week-end guests at the Mmslyn.

Mrs. William McKay and her house guests, Mrs. W. G. Barrett and Miss Mary Barrett, of Waco, Tex., are on a visit to Southern Virginia and North Carolina. They will spend a week in Richmond, visiting friends, and from there will go to Kingston, N. C.

White Sulphur Springs Gay With Tennis

More Than 80 Players Have Competed in Men's and Women's Competition.

Special to The Washington Post.

White Sulphur Springs, W. Va., July 23.—The tennis courts and Kate's Mountain Club have been the scene of much of the activity here during the past week. Over 80 players having competed in the men's and women's open tennis championships for the State of West Virginia, the courts were crowded to capacity throughout the five-day meet, with large galleries of summer colonists and visitors attending. Visitors from California, Massachusetts and many Northern and Western cities, as well as the usual large assemblage from the South combined to make the week as cosmopolitan and brilliant an event as has occurred at White Sulphur so far this summer. Many of the arrivals at this mountain resort for the tennis matches have taken up their abode in the cottages and Greenbrier for indefinite periods.

While dances and dinners were given nightly in the terrace dining room and at Kate's Mountain Club, the outstanding events of the week were the Southern dinners given at the club by the resident members of the summer colony. Mrs. Henry Waters Taft, of New York, gave her first large informal entertainment this season when on Friday evening she was hostess at a Southern dinner for 40 members of the colony, including Col. and Mrs. Arthur Little, of New York and Paris; Mrs. Robert Warmack, Mr. and Mrs. George T. Smith, of Jersey City; Mr. and Mrs. Frederick Bruce, of Norfolk, Va.; Mr. and Mrs. Joseph Reiling, of New York, and Mr. and Mrs. L. Rodman Page, of Bryn Mawr, Pa.

The evening was followed by dancing and moonlight motor trips through the surrounding mountains.

Informal entertainment at Kate's Mountain Club and among the summer cottage groups has ever been one of the most delightful facets of the midsummer season, and seems destined to continue in full swing, reaching its usual apex during the late summer and early fall months.

For the coming week picnics and excursions by motor and horseback to such points as Alvon Springs, the Old Crow Tavern and Organ Cave have been planned, the younger members of the colony, as usual, taking the lead in arranging these affairs.

Among arrivals during the past week are Mr. and Mrs. M. G. Martinez, of Washington, D. C.

Mr. C. Bascom Slemp, of Washington, D. C., arrived here with his nephew, Campbell Slemp, for a conference with political leaders of West Virginia and the South.

Mrs. Woodrow Wilson will join a distinguished assemblage, including Gov. Pollard of Virginia and Gov. Conley of West Virginia, for the Robert E. Lee Week celebrations, to be held here August 22-27.

Bowie

Special to The Washington Post.

Bowie, Md., July 23.—Mr. and Mrs. J. Thompson were hosts to a company of friends recently. Guests included Mrs. J. S. Willis and little daughter, Mary Rosalie, of Wilmington; Mr. and Mrs. J. S. Thornton, Mrs. T. P. Fletcher, Mrs. James H. Truitt, Mrs. May Williams and Mrs. Mabel Williams.

Mrs. V. M. Nichols and Mrs. Karline Collison, of Mayo, were entertained at the home of Mrs. Millard Schafer last week.

Mrs. Harry Fowler and Miss Ruth Cavileer were recent luncheon guests of Dr. and Mrs. H. H. Roaland. Miss Cavileer has returned to her home in New Jersey after an extended visit with Mrs. Fowler.

Dr. and Mrs. George Fisher, Mr. and Mrs. William Hardy, Mrs. L. L. Baden, Miss Nancy Hardy, and Messrs. John Lammers and Harry Bauman passed a week-end recently at the cottage with Dr. and Mrs. George Lancaster, on the Wicomico River.

Miss Grace Smith spent some time last week with Miss Marjorie Zug at her home at Tanglewood. While there she was entertained by Mrs. J. S. Thornton and Mrs. T. P. Fletcher at dinner. Other guests at the Thornton and Fletcher home were Mr. and Mrs. Danker, of Baltimore, Mrs. Emma Bischoff and son Jack, Mrs. Ethel Lancaster and Miss Marjorie Zug.

Guests of Mrs. V. M. Nichols last week were Mrs. Alan Duval and daughter Dorothy, of Hyattsville; Messrs. Irvin and Karl Collison, of Mayo, and Mr. and Mrs. Harry Fowler, of Washington.

Mrs. Thelma Showalter entertained at dinner last Sunday. Guests were Mrs. Daley and Miss Daley, of Washington, and Mr. Roy Donaldson, of Laurel. Other guests were Mrs. Mabel Williams, Mrs. Martha Reum, Mrs. Augusta Harding and sister.

Mr. Otto Kuhl, of Brooklyn, N. Y., and Mr. Harry Norris, also of New York, are visiting at the home of their aunt, Mrs. Millard Schafer.

Mr. and Mrs. John Cowan spent several days recently with Mr. and Mrs. Paul Huffington at Tighlman. Mr. and Mrs. Huffington returned with Mr. and Mrs. Cowan and remained for several days.

Mrs. James H. Truitt was tendered a surprise party at her home, the Cedars, last week. Those attending were Miss Marjorie Zug, Mr. and Mrs. J Thompson, Mr. and Mrs. John Cowan, Mr. and Mrs. Paul Huffington, Mrs. A. M. Williams, Mrs. Harry Kuhl and Master Roger Williams.

Bar Harbor Cadillac Road Is Dedicated

Luncheon Follows Ceremony Where Secretary of Navy Was Among Speakers.

Special to The Washington Post.

Bar Harbor, Me., July 23.—The new road up Cadillac Mountain in Acadia National Park was dedicated yesterday afternoon. Bishop William T. Manning, of the Cathedral of St. John the Divine, New York, delivered the invocation. Secretary of the Navy Charles Francis Adams, Assistant Secretary of the Interior Joseph Dixon, Admiral William B. Pratt, Gov. William Tudor Gardiner, Senator Frederick Hale and Luere B. Desey, former chief justice of the Maine Supreme Court, spoke.

Following the ceremonies on the summit of the mountain 500 guests were entertained at luncheon at the Malvern as the guests of the Bar Harbor Chamber of Commerce. In the evening, the board of governors of the Bar Harbor Club had 200 guests at dinner and the regular dance in the clubhouse. Three United States Navy destroyers and a Coast Guard cutter have been in the harbor for the festivities and will stay over for tennis week, the first week of August when the International Maritime Tennis Tournament will be played off for the eleventh time. The Mossley Hall Trophy and the Malvern Trophy will also be competed for.

Teas Will Follow Putting Matches.

The first putting contest for the season was held last Monday. About 50 attended and Mrs. Robert Hall McCormick and Miss Helen Jones poured. At the tea following the matches this week, Mrs. James P. Mitchell and Mrs. George Batcheler will pour.

Miss Frances Coleman has again lent her house to be used for the annual meeting of the Bar Harbor Chapter, American Red Cross. The meeting is to be next Friday morning. Miss Coleman's guests include Viscount and Viscountess d'Alte and M. and Mme. Etienne de Hedry.

Mrs. John T. Dorrance opened her home for a bridge afternoon on the 21st under the direction of Mrs. Roland J. Fulford. The affair is under the patronage of Mrs. Dorrance, Mrs. F. Hamilton McCormick-Goodhart, Miss Zelina Clark, Mrs. Edwin Corning, Miss Eloise Derby, Mrs. Jacob S. Disston, Mrs. George Dallas Dixon, Mrs. William Rodman Fay, Mrs. Frederick Fraley, Mrs. Robert Hall McCormick, Hon. and Mrs. Theodore Marburg, Mrs. Edward Porter May, Mr. Edward B. Mears, Mrs. Lewis Neilson, Mrs. Thomas Newhall, Mrs. Fulton J. Redman, Mrs. Henry Slack, Mrs. C. Frederick C. Stout, Mrs. Carroll Tyson, Mrs. Daniel B. Wentz and Mrs. Montgomery Wilcox.

Theater Parties Given on Tuesday.

Among those entertaining theater parties at the opening performance of "Let Us Be Gay" with Katharine Warren at the Surry Playhouse last Tuesday were Mr. Henry Morgenthau, Mrs. Henry D. Sharpe, Mrs. Zachariah Chafee, Mrs. William Houston Greene, Mrs. William Proctor, Mrs. Winchester Noyes, Mrs. Ethelbert Nevin, Miss Bell Gurnee and Mr. and Mrs. Julian Robbins.

The Viscount and Viscountess d'Alte had a table for six at the buffet supper at the Bar Harbor Club last Sunday evening. Others to attend included Capt. John R. Edie and Mrs. Edie, Mr. and Mrs. Thomas Bell Sweeney, Mr. and Mrs. Marshall Langhorne and Miss Bell Gurnee.

Mrs. Daniel C. Stapleton is at Montgomery Cottage for the summer. With her are Mrs. M. L. Hamilton, her sister, and Miss Stellita Stapleton, her daughter. Mrs. Masters Stone and Mr. Edgar Lee Stone have opened Rosebriar, their home. Mrs. J. Lee Tailer and Mr. Robert W. Tailer, of New York, and Miss Helen Stirling, of Baltimore, are at the Malvern. They have registered at the Bar Harbor Club.

Chiropodists Meet Here Next Month

Capital Men Named Among Those Who Will Address Association.

Five local men will deliver outstanding addresses at the National Association of Chiropodists, which will meet at the Wardman Park Hotel the first week in August, for its twenty-first annual convention. They are Drs. H. H. Hazen, E. Clarence Rice, Claude Moore and Eugene C. Rice. A. Owen Penney, vice president of the national association, will also speak.

Chairmen of the committees who are arranging for the conventions are Charles F. Conrad, scientific program; Elliott C. Schutz and H. S. Beltz, entertainment; E. C. Rice, reception; Edward E. Thompson, housing; S. H. Hurrell, treasurer; J. H. Wood, finance; E. C. Taylor, ladies entertainment, and A. E. G. Green.

Several hundred chiropodists from all sections of the country are expected to be present for the convention, which will be addressed by prominent authories on chiropody. The convention was brought to Washington by Dr. Penney, through the assistance of the Greater National Capital committee.

Hot Springs Is Ready for Tennis Week

Prominent Arrivals Include Many Washington Residents.

Special to The Washingtonn Post.

Hot Springs, Va., July 23.—Summer activity at the Homestead reached a high mark today with the arrival of scores of prominent members of society and many outstanding tennis players for the Virginia State Open Tennis Championships which open Monday on the en-tout-cas Casino courts. Mr. Thomas J. Mangan, jr., headed a large delegation from Washington which arrived today for tennis week. Mr. Mangan is a representative of the Middle Atlantic section of the American Lawn Tennis Association and is chairman of the Virginia tournament committee.

The Undersecretary of State and Mrs. William R. Castle, jr., who joined the colony from Washington by motor this week, have engaged a table and will have guests for the formal reception of the tennis players at the crystal room assembly this evening. Many other Washington guests, including Mrs. A. S. Reynolds Hitt, Mrs. Francis E. Warren, Mrs. James C. Crawford and Mrs. Laura E. Morris, have made plans to entertain at the affair.

The important colonists who have entered the Virginia State Tournament have engaged in interesting practice matches on the Casino courts this week and have provided a colorful setting for the numerous tea groups on the Casino lawn which adjoins the courts, each afternoon this week. Among the prominent guests who served during the week were Mrs. Carl J. Schmidlapp, Mrs. James P. Henry, Mrs. Charles H. Wainwright, Mrs. Edmund Randolph, Mrs. W. M. Smith and Mrs. C. A. Clements from Washington, and Mrs. George D. Witt, of Lynchburg, Va.

Marchesa Carignani, Miss Ellen Bates, Mr. Julius S. W. Bates, Mr. and Mrs. Jackson Boyd, Miss Abbie Ingalls, Mr. Richard Stevens, Mr. and Mrs. John M. Taylor and Mr. and Mrs. Albert S. Ingalls, jr., are outstanding members of the social set entered in the tournament.

Brig. Gen. William Mitchell joined the colony this week for a short visit from his summer estate in Middleburg, Va. Mr. and Mrs. Fay Ingalls entertained at a large dinner party in his honor at the Yard during his stay.

The grandchildren of the Assistant Secretary of State and Mrs. Castle will join the colony shortly. They are the children of Mr. Alan Winslow, of New York City. Mr. Castle has been an ardent devotee of the Warm Springs pool, a noted health spa for over 100 years.

Mr. A. S. Reynolds Hitt, of Washington, will join Mrs. Hitt early next month and will pass the remainder of the season in the colony.

Several groups motored over from White Sulphur Springs for luncheon during the week, prominent among them being a party including Baroness de Menaci, Mr. and Mrs. G. B. Thurnauer and Mrs. Carl Forsch.

Myrrh Bearing Women Have Outing Thursday

The Myrrh Bearing Women of St. George's Catholic Church will hold an outing at Seaside Park, Chesapeake Beach, Thursday. The Rev. Job Sallom, pastor of the church is making arrangements for the affair.

Next Saturday, another church group, the Bethany Baptist Sunday School will hold its second outing of the season at Seaside Park. R. T. Kirkland is chairman of the arrangements committee.

SCHOOLS AND COLLEGES

REDUCED SUMMER RATES

It's easy to learn any modern language by our conversational method Private or class instruction. 54th year.

Present this advertisement for free trial lesson.

Berlitz School of Languages

1115 Connecticut Ave. Tel. Sterling 9769

AN ISLE OF SAFETY FOR GROWING CHILDREN

Two exclusive schools in Bermuda—SOMERS for boys—SEA RIDGE for girls. American curriculum. Outdoor life, health and mental progress. For further information C. B. Robinson, 13 Gramercy Park, New York City.

FORK UNION MILITARY ACADEMY

Fully accredited. Prepares for college or business. Able faculty. Small classes. Supervised study. Lower school for small boys in new separate building. Housemother. R. O. T. C. Fireproof buildings. Inside swimming pool. All athletics. Best health record. Catalog 35th year. Dr. J. J. Wicker, Pres.; Col. N. J. Perkins, H. M. Box P., Fork Union, Virginia.

★★★★★★

Felix Mahony's National Art School

Our Eight Months' Professional Courses Fit You to Accept a Position in Color Interior Decoration. Costume Design. Commercial Art. Posters. Children's Saturday Class. See Our Exhibit.

1747 R. I. Ave. Nat. 2656

SCHOOLS AND COLLEGES

The Washington Post EDUCATIONAL DIRECTORY

Accountancy

STRAYER COLLEGE OF ACCOUNTANCY Day and evening courses leading to B. C. S. and M. C. S. degrees. Walton courses. Every accounting instructor a C. P. A. 721 13th St. N.W. Nat. 1748.

Art

ABBOTT SCHOOL OF FINE & COMMERCIAL ART Summer session June 15. Landscape Painting and Commercial Art. 1624 H St. National 8054.

Business and Secretarial

BOYD SCHOOL New, easy Shorthand saves 2-3 usual time. Very easily learned. Is rapid. Typewriting, English, Spelling, Bookkeeping, Gregg Shorthand. Individual and small class instruction. Diploma. Positions guaranteed graduates. Enroll immediately, classes limited. Boyd Secretarial School. 1333 F St. (opp. Fox). National 2342.

MARJORIE WEBSTER SCHOOL for SECRETARIES. 1 and 2 year courses. Fall term opens Sept 19. Dormitory. Catalog. 16th and Kalmia Rd. GE 1700.

POTEET'S BUSINESS COLLEGE Individual Instruction. Ask for free Secretarial bulletin. 14th and Eye Sts. N.W. National 4717. Summer Classes Forming.

THE TEMPLE SCHOOL, INC. Day, late afternoon and evening classes. Register now for summer classes. Telephone for catalogue. No solicitors. 1420 K St. Na. 3258.

CHILDREN AT HEALTH CAMP MENACED BY POOL

Children at the District Health Camp, Fourteenth and Upshur streets northwest, are shown lined up for their midmorning drink of cold milk. Miss Martha Cline, superintendent of the camp, is pouring the milk, assisted by Arthur Murphy and Mrs. Marietta Smith and Miss Rosa Murphy, councillors. Dr. Luther H. Reichelderfer, yesterday ordered District engineers to alleviate the menace of a pool of stagnant water 50 yards away from the camp. The condition of this pool had been reported by the Health Office four months ago.

Bridge Party Given In Berryville, Va.

Berryville, Va., July 23.—At Solenhorst, the attractive summer home of Mr. and Mrs. Karl Droop, of Washington, was given Friday afternoon a bridge party by Mrs. Droop. Her guests were Mrs. William Chapin Huntington, Miss McClelland, Mrs. Marvin, Mrs. Graham Read, Mrs. Pearre and her daughter, Mrs. Rohrer, who is spending the summer with her mother; Miss Rowland, Mrs. Wilson, Mrs. Thomas M. Reynolds, Mrs. Ellery L. Eustaphieve, Mrs. John B. Neill, Mrs. Samuel Chew Williams, Miss Annie B. C. Moore, Miss Nannie Thomas, Miss Rose MacDonald and Mrs. Jack Carpenter. Mrs. Karl Droop expects to sail for Germany about August 5, to be away for about six weeks.

Mrs. S. C. Williams and her sister, Miss Annie Moore, entertained Friday afternoon at bridge. Their guests were Mrs. William Chapin Huntington, Mrs. Jack Carpenter, Mrs. Rohrer, Mrs. Marvin, Mrs. Karl Droop, Mrs. Lloyd Williams, Mrs. Tom Peyton, Mrs. Blackburn Smith, Mrs. E. L. Tessier, Mrs. E. L. Eustaphieve, Mrs. John B. Neill, Mrs. Joseph F. Moore, Mrs. Peter Williams and her house guests, Mrs. Lyle and Mrs. Lawson.

Capt. and Mrs. Frank M. Wray and their house guest, Mrs. Wray's mother, Mrs. Edward Gilkerson, of Parkersburg, W. Va., were among those who attended the reception given tonight by the Rev. Dr. and Mrs. J. Armistead Welbourne to Secretary of War and Mrs. Patrick J. Hurley, at their home in Leesburg.

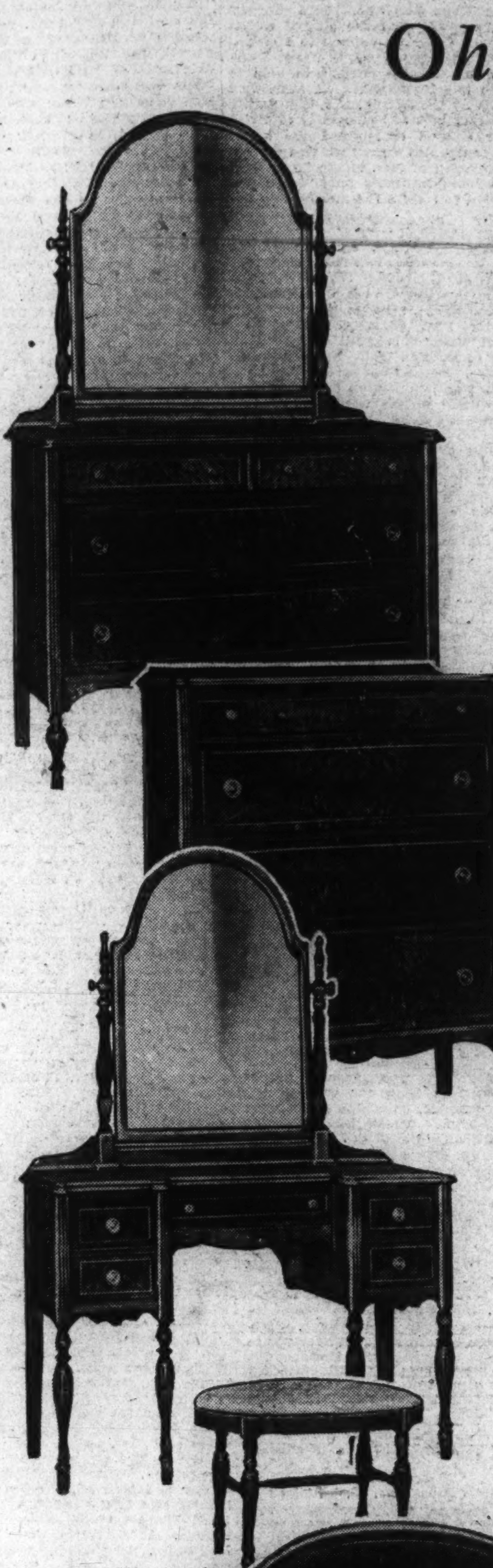

Oh! What a Value in a Lifetime Bedroom Suite

$95

for the 4 major pieces

WALNUT OR MAHOGANY

Here is good, dependable quality Lifetime Furniture at a price so low no one can resist it. Not an ordinary suite, but a lovely quality in your choice of mahogany or walnut and gumwood. The dresser is 46 inches wide and the chest has 4 roomy drawers; the five-drawer vanity is especially attractive, and there is a full-size bed, making the four large pieces $95. The construction is good—dust-proof throughout with center drawer guides. Both the mahogany and the walnut are beautifully finished. You will like this suite, and it will not take you long to make up your mind that it is an unusual value in Lifetime Furniture. Come in tomorrow.

Chair, $8.50 Bench, $8.50

PARKING SERVICE

Drive direct to our rear entrance. Your car will be parked while you shop here.

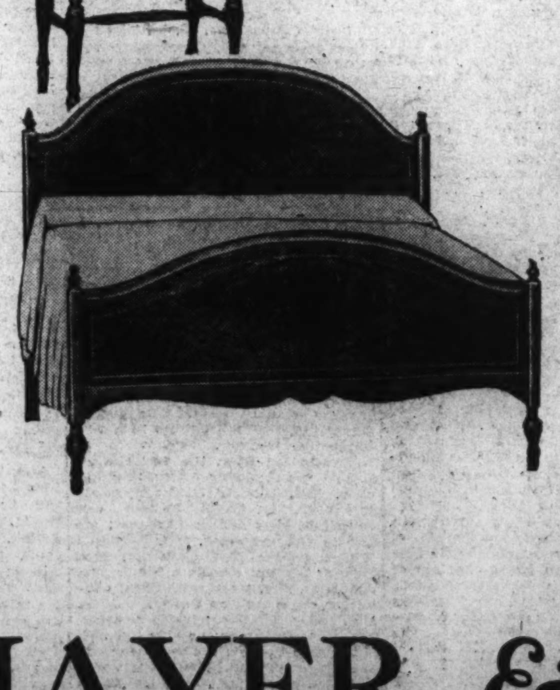

LIFETIME FURNITURE

MAYER & CO.

Seventh Street Between D and E

Third Section — Pages
Real Estate.........1-3
Resorts and Travel........4
Financial 5-6
Classified Ads.........7-8

The Washington Post.

Third Section — Pages
Real Estate.........1-3
Travel and Resorts.......4
Markets 5-6
Classified Ads...........7-8

WASHINGTON: SUNDAY, JULY 24, 1932. R

HOME OWNER AIDED BY LOAN BANK BILL

Measure Has Been Important Part of Hoover's Economic Program.

Special to The Washington Post.

Chicago, July 23.—Passage of the home-loan bank bill by the Congress adds to the economic security of every American home owner. Morton Bodfish, Chicago, executive manager of the United States Building and Loan League, says: Mr. Bodfish stated that the league has been militantly advocating the creation of a system of Federal home-loan banks for the last seven months. Building and loan associations with their close relations to the home owners have long been convinced of the imperative necessity for reserve credit support for the home.

Relief for the home owner has received the support of both political parties. The measure is one of the most important parts of President Hoover's economic reconstruction program, but has received the full cooperation of the Democratic leaders in the House of Representatives, where the bill was passed four weeks ago without a record vote.

The league manager points out that the home-loan bank system will not only provide immediate relief for the most all-inclusive group in the country, the small home owners, but also sets up a permanent system rounding out the credit reserves of the country.

Loosens Purchasing Power.

"This is a relief measure which will be immediately put to work and will be used where it will do the most good, that is, in loosening the purchasing power of millions of small homeowners and savers," said Mr. Bodfish. "The man who has put his life savings in his own little home need no longer fear that his mortgage can not be renewed merely because the liquidity demands of financial organizations seem to require it. His mortgage, the best security in the world, has become an asset on which these institutions can raise cash. He can take advantage of present low prices to modernize and repair his property and thus employ his neighbor in the building trades who has so long been out of work. The credit needed for those repairs will now be available.

"The fundamental importance of additional funds in the home financing field was immediately recognized by the business and financial leaders constituting the Young committee of the New York Federal Reserve Bank District. Among the first steps which this committee took, in consultation with the officers of the United States Building and Loan League, was to secur from prominent New York City bankers, a pledge that they would make millions of dollars available to the Savings and Loan Bank of the State of New York which operated in New York State on a smaller scale similar to the way in which the Federal Home Loan Banks will serve the Nation as a whole.

Home Reserve System Needed.

"Congress has previously established credit reserves for financial interests and for business with the Federal Reserve System, and for the farmers with the Federal Farm Loan System. The enactment of the Federal Home Loan Bank bill means that the small home owner need no longer fear a drying-up of mortgage credit at a time when he needs it most. The creation of this permanent reserve system in the home financing field will prevent the recurrence of these periods of long-term credit shortage which has been one of the disadvantages of home ownership and has tended to prevent the attainment of the American ideal of every family in its own home.

"For more than thirteen years building and loan leaders have recognized the need for the establishment of a home financing reserve system. It is an important part of the financial structure of the country and our whole credit system will be better balanced by the existence of mobilized long-term credit."

Mr. Bodfish pointed out that the building and loan associations which finance more than half of the country's homes, will occupy important positions in the new home finance reserve system. He said that everywhere the associations are preparing to become members of it and to extend its benefits to the 9,000 communities where the associations occupy the leading places in financing homes.

Architects' Council Approves Designs

Capt. Hugh P. Oram, director of inspection, District government, reported approval of designs for the following structures by the Architects' Advisory Council last week:

Dwelling at 1405 Monroe street northeast; A. B. Jeffery, owner; Louis De Ladurantaye, designer. Gasoline station at 3038 Rhode Island avenue northeast; Sullivan & Helan, owners; D. S. Johnson, architect.

BUSINESS BUILDING SOLD

Post Staff Photo.

Four-story, modern, business building at 919 G street northwest, sold for the Guthrie Co., Inc., to Mr. and Mrs. George Reifsneider through the Shannon & Luchs Co.

PERMITS FOR JUNE TOTAL $49,452,379

Contracts Awarded by U. S. Agencies in Month Reported as $19,066,029.

The Bureau of Labor Statistics of the United States Department of Labor has received reports of building permits issued from 354 identical cities of the United States having a population of 25,000 or over for May, 1932, and June, 1932. The estimated cost of all buildings for which permits were issued in these cities during June was $49,452,379. This was 26.3 per cent less than the estimated cost of building operations in these cities during May.

Comparing June, 1932, with May, 1932, there was a decrease of 15.4 per cent in the number and an increase of .3 of 1 per cent in the estimated cost of new residential buildings. New nonresidential buildings decreased 13.4 per cent in number and 38.3 per cent in estimated cost. Additions, alterations and repairs decreased 9.4 per cent in number, but increased 2.7 per cent in estimated cost. During June, 1932, 2,488 family dwelling units were provided in new buildings. This is a decrease of 5.9 per cent as compared with May.

Various agencies of the United States Government awarded contracts during June for buildings to cost $19,066,029. This is considerably less than the valuation of buildings for which contracts were awarded in May, but nearly twice as much as for buildings for which contracts were awarded in June, 1931.

Comparing permits issued in 343 identical cities in June, 1931, and June, 1932, there was a decrease of 64.5 per cent in the number and a decrease of 75.6 per cent in the cost of new residential buildings. New nonresidential buildings decreased 36.7 per cent in number and 34.5 per cent in estimated cost. Additions, alterations and repairs decreased 18.8 per cent in number and 43.0 per cent in estimated cost. Total construction decreased 30 per cent in number and 52.3 per cent in indicated expenditures. The number of family dwelling units provided decreased 73.9 per cent.

Permits were issued during June, 1932, for the following important building projects: In New Haven, Conn., for a dormitory at Yale University, to cost $600,000; in the borough of Queens, for a public school building, to cost $600,000; in Austin, Tex., for a State highway building and fire station, to cost more than $400,000, and for a school building in Scranton, Pa., to cost more than $1,000,000.

Contracts were awarded by the supervising architect of the Treasury Department for a postoffice and Federal courthouse in Newark, N. J., to cost nearly $3,000,000; for a postoffice in Sioux City, Iowa, to cost more than $550,000; for the Department of Justice Building in Washington, D. C., to cost more than $7,600,000. A contract was awarded by the Veterans' Administration for a hospital in Des Moines, Iowa, to cost nearly $900,000.

HOME DISCOUNT LAW FAVORED IN VIRGINIA

Called Helpful in Refinancing Mortgage Money at Lower Rates.

The action of Congress in passing the home loan discount bill will not only aid financial institutions that have their funds in real estate, but will eventually result in cheaper money for home owners, in the opinion of C. V. W. Trice, president of the Virginia Real Estate Association.

The Virginia association joined with other State associations and the National Association of Real Estate Boards in urging the adoption of the measure, upon which President Hoover had placed the stamp of approval.

"Undoubtedly the passage of the home loan discount bill was the most progressive legislation enacted by the first session of the Seventy-second Congress," said Mr Trice. "This forward step of Congress will save the homes of many American home owners who have been unable to refinance their properties although having substantial equities, the results of several years' steady savings and amortization of existing mortgages.

"It was thought at first that such a plan would not aid the people of the Old Dominion. However, later developments have proved that the home loan bank bill will be of practically inestimable value to our people. Some of our local building and loan associations have already availed themselves of the possibility of borrowing from the Reconstruction Corporation.

"In addition to averting a possible national panic in the years to come, the home loan bank should be very helpful in reducing the price of mortgage money to home owners. Various rates of interest to be charged the borrowers from the home loan bank, have been discussed, the highest of which was 5½ per cent and the lowest 4 per cent. The bill as passed probably carries an interest rate somewhere between these two figures. At the present time mortgage money in Norfolk actually costs from about 7¼ to 9 per cent. It is certainly reasonable to assume that an increased capital of 50 per cent of outstanding loans, the bill provides for, at a low rate of interest, would redound to the benefit of the home owners," concluded Mr. Trice.

Funeral Plans Made 5 Years Before Death

Boulder, Colo. (U.P.).—More than five years ago Matthew E. Drier, 75, selected his casket, paid for his funeral services and ordered a simple ceremony.

He died recently, and the funeral was carried out exactly as he wished.

On January 7, 1927, Drier and a friend who preceded him in death, called on Leslie Kelso, at the Hall-Kelso mortuary and made the arrangements.

CORRUPTION IN CITY AIDED BY UGLINESS

Direct and Vital Relation Is Seen Between Civic Art and Ethics.

The ugliness of the American city is the root of municipal corruption, according to Prof. George J. Cox, of the fine arts faculty of Columbia University, New York City.

"There is a very direct and vital relation between art and ethics in that immensely important and vast field, civic art, which covers everything from garbage cans to civic halls, from stoplights and sky signs to schools and colleges," declares Prof. Cox, lecturer on civilization and ethics in the Columbia summer session.

"I am not prepared to admit that an esthetic person is necessarily an ethical one, but what a speculation the condition of our cities and the state of city politics conjures up!

"Here in this city with its utterly planless piling up of monster buildings, with its endless grids of bleak slums, whether on Park avenue or Eighth avenue, its monotonous iteration of lifeless concrete, stone and steel, of sky signs and screaming advertisements, it eradication of the last vestige of the spring and fall, its rooting up of trees and grass as though they were pests—all this denial of beauty destroys the essential roots of humanity.

"When we compare New York's drab immensity, or any other city's ugliness, with the still surviving beauty of some old cities in Massachusetts, Ohio or Virginia, what sort of interest in civic ethics can we expect citizens to take—what sort of pride is roused in the breast of an inhabitant of 125th street or 121st street for that matter?

Touches Heart of Ethics.

"Here, then, in the amenities of our towers, in the preservation of natural beauties and the creation of those which art supplies, is a matter touching the heart of our ethics, for the ethics of a community not prepared to make sacrifices for art are already trophied, almost past praying for, and scarcely worth saving. Look at our roads, befouled with hoardings, bill boards and a welter of ghastly tin advertisements.

"I am not advocating a return to turnpikes, buggies, bustles and beaver hats, but I do say that when great roads, magnificently engineered, are driven through this country, art should play its part and do the thing triumphantly with dignity and pride in its own times, and respect for the amenities of the countryside and whatever emblems of an earlier and in many ways more beautiful civilization may yet survive. Instead, we make slatterns of the native beauty spots.

"It is a deplorable and humiliating experience to ride by road to Philadelphia. It could be a decent progress. Happily our newer parkways are often admirable works of art and engineering.

"I am much more interested in such practical politics of art than in pure esthetics, which too often develops into a retreat for hedonists, philosophers and unemployables. The art that issues from the home, from industry and from civics touches life continuously and closely. Such 'art in life' is indeed a most potent factor in shaping the world anew, a tool of immense potentialities, a tool that Portland, Seattle, Chicago, Detroit, Bridgeport, New York and many another city will have to learn to use if they are not to strangle in the dull livery of their own making.

Can Be Overdone.

"The careful selection of beautiful clothes and furnishings can, however, be overdone," Prof. Cox points out. "Let us admit the benefits arising from well selected clothes and beautifully assembled furnishings. They are important, but at times they seem to lead on to a certain vacancy of aim. I have read an article on interior decoration that directed the housewife's attention to the possibility of dressing the maid to match the wall paper or the chintz chair covers.

"That sort of thing is not art, and I doubt if it is even artifice. It is snobbery at its rankest. Let us have a reasonable thought for these things; let our interiors be decent, simple and sincere, expressive of our personality, too, if we are obsessed by that unfortunate disease. They can't help expressing us, of course, but it need not be a painfully self-conscious expression."

"Art in industry," Prof. Cox charges, "is too frequently degraded to the level of 'art for mart's sake.' After all, art is concerned primarily with things of the spirit," he holds. "We shall not have a very vital art in industry so long as manufacturers look upon it as an extra coupon or a can opener and lack the incentive to make things beautiful for the satisfaction and pride that come from doing a thing well.

Cleans Up Childish Illusions.

"Art will help us to clean up a number of childish illusions—but it can by no means bring surcease from all the vexations of life. Beauty is no chocolate sauce to be poured over our slice of cake—it is often a mordant, a disturbing factor with inexplicable effects, but effects which no intelligent person would seek to avoid.

"It is an incalculable factor that may be disturbing to our peace rather than conformable to our convictions. Directly our way of thinking and mode of conduct becomes a dogma, nicely set and calculable, along comes a genius. It may be a Galileo or a Newton, a Giotto or a Van Gogh, a Rousseau or a Darwin, or a Cezanne or a Picasso, who bursts its forms and so permits a further growth. And we all dislike them intensely for disturbing our nice pseudo-ethical calm and upsetting our theories of esthetics.

"Perhaps the most vital connection between art, whether music, poetry or the visual arts, and life is that it has by its corrosive influence gradually eaten away the shackles that bound humanity. If we are more tolerant and kind today it is because artists, servants of all the muses, have given us furiously to think, have questioned our modes of living and our habits of thought, and we have been reluctantly compelled to acknowledge that their revolutionary and often abhorrent ideas were sound.

Helps Rhythm of Life.

"The appreciation of art establishes a most necessary rhythm in the life of the brain, which so frequently goes stale, not because it is overtaxed or incapable of growth, but because it is overexercised or bored with subjects that lack color and the stuff of life. It acts as a corrective to this pursuit of happiness stuff and above all as a reinforcement of faith in a world where truth and justice are not invariably to be discovered.

"Education in art is the only means today of supplying certain inevitable deficiencies in both faith and ideals. Today when we are all deprived of many of the beacons that lit up the closing years of the last century, the necessity of art in life assumes a new and immense importance, because it can bring a new and abiding zest to millions of lives that are lacking not so much in comforts as in conviction, that are not so much unbearable as uninteresting.

"Art is both instrument and dream, serving our physical needs and satisfying our imaginative life. But it is more even than these extremes suggest. Confessing little knowledge of esthetics and none of ethics, I ask: Where is another religion so pervasive, so potent or so wise and kind, as art in life?"

Building Permits

Application for a permit to build a one-story national headquarters building at 22-23 B and C streets northwest was filed with the office of District Building Inspector Oehmann last week by the American Pharmaceutical Association.

The building, which will occupy lots 35, 12-17, 7, 801 and 802, in square 62, will be of stone, brick, steel and concrete. Its estimated cost is $230,000. George A. Fuller Co. will be the builder and John Russell Pope, New York, is the architect. The building will be 120 feet wide, 76 feet deep and nearly 49 feet high. It will contain 30 rooms and its cubic content is 339,000 feet.

Permits to build issued by the office during the week included the following:

Curtis Bros., four-story ferro concrete and brick warehouse at 1110 V street southeast; cost, $8,000.

Louis Lichterman, two-story brick addition to residence and store at 5500 Conduit road northwest; cost, $7,000.

William H. Circey, two-story frame residence at 2460 Alabama avenue southeast; cost, $7,000.

M. Whelan, two-story brick and frame addition to store and dwelling at 405 Eighth street southeast; cost, $1,400.

CHANGES IN ZONING STANDARDS ADVISED

Premium Should Be Placed on Group and Neighborhood Planning, View.

New standards of zoning are urged by Arthur C. Holden, of the New York Chapter of the American Institute of Architects. These can not be achieved, however, unless the present practice of land taxation is revised, according to Mr. Holden, who points out that the price of land still exercises far more control over zoning than the standards set by zoning have yet been able to exercise over price.

"A control which will tend to keep down the price and prevent exploitation will encourage better standards of use, and as a result better types of housing," he says. "There is the need for a new type of planning and development, and possibly even a new principle to be introduced into zoning regulations.

"This will compel the planning of neighborhoods in larger units. It will curb the destructive forces which still are generated under present usage. Under the new method of regulation less emphasis will be placed upon restricting individual plots and instead a premium will be put upon group and neighborhood planning.

"As a prelude to this it may be expedient to tighten restrictions upon individual plots to the end that these restrictions may be relaxed in cases where owners either unite or cooperate to utilize land advantageously. The concentration of buildings is advantageous if this concentration permits better provision for open spaces.

Seen Rewriting of Standards.

"When whole neighborhoods are planned as a unit permanent light and air and permanent desirability can be assured. In brief, this means the revamping of much of our zoning theory and the rewriting of standards in the interest of the public benefit instead of the interest of the exploitation of individual plots of land. Such standards will have a very definite effect upon the type of dwelling in which the Americans of the future are to live.

"But, such standards can not be achieved unless there is also to be a revision in our present practice of land taxation. Tax assessors have seen in high buildings an indication of higher land values. They have been alert to increase assessments not only upon the land on which high buildings stand, but also upon adjoining property.

"There is little doubt but that these adjoining properties have felt the pressure of the higher taxes and as a result have been held for prices adequate to compensate the owners for the expense of carrying them.

"Hence our method of assessing properties has had its influence in retarding their development and then forcing the ultimate development to the limits of allowed density. The English system, which bases its tax rate on the use value of the land, has a less burdensome effect upon those who are carrying properties and does not at least to such an extent as our own system, influence owners to overdevelop.

"Open land is a distinct advantage to a community, especially if properly maintained. Too frequently the American tax assessor forces the destruction of open spaces. Over and over again we hear the story that a golf course, a private estate, a farm or a nursery, is to be divided up into building lots because high taxes have made their maintenance impossible. Were the tax based upon use or earnings the open space might be maintained.

Emphasis on Open Spaces.

"In this day of easy transportation, it is in the public interest to assist semipublic organizations to maintain open spaces within the great centers of population. The principle of tax limitation which has been tried for the purpose of stimulating housing and other desirable enterprises might very well be applied to organizations which will contract to maintain desirable open spaces.

"There is, however, a principle which must be enacted into legislation so that the principle of tax limitation may not be abused, and made a means for the systematic evasion of taxes on properties carried over long periods. Many communities have had unhappy experiences with tax-exempt properties.

"Churches, hospitals and religious and educational institutions have long been exempt from the realty tax. These organizations are permitted, however, to sell their properties without compensation. There is the growing need for an increment tax to be levied upon tax-exempt properties at the time of their sale. The imposition of such a tax would tend to equalize the tax burden.

"It would serve as a deterrent upon sales for speculation profit. It would give owners adjacent to a desirable open project such as a golf course, or a private park, a reasonable assurance of its continuance and in the event of partial or total sale the increment tax would tend to equalize the tax burden. Under such a provision private parks and open spaces should be stimulated and living conditions improved.

"All of these things are of interest to real estate men. Most realtors would have been far more active in planning for the future and for the economic control of realty developments had they not been preoccupied with making a profit out of brokerage. Today brokerage is not profitable. New channels of service must be sought by realtors.

"Just as soon as the public awakes to an understanding of the value of such services, the public will be willing to compensate its realty advisers adequately and properly. Rome was not built in a day and the whole structure of realty and building can not be made overnight. The public must be sold on the new idea, and that the realtor is a trustee trained in a specialized calling, and not a commodity merchant depending upon trumped-up enthusiasm to make a sale."

Convict Gives Reward To Truthful Witness

San Quentin, Calif. (A.P.).—A convict sent to prison for the theft of a cow believes truth telling should be rewarded. He sent his large black chapeau back to Sheriff Logan Jackson, Santa Ana, Calif., as a gift, declaring the sheriff, who was a prosecution witness, was the only person who had told the truth about him at the trial.

YOUR FIRST VISIT TODAY SHOULD BE
104 Longfellow St N.W.
THERE IS NO BETTER EXAMPLE IN WASHINGTON OF PROGRESSIVE MODERN BUILDING AND PLANNING AT AMAZINGLY LOW PRICE OF
$8,950
—than you will find in these handsome all brick English front homes. 2 Complete Baths, Recreation Room, Big double rear screened Porches, are outstanding features of their many fine points. Unusually low terms.
From 16th St. or Georgia Ave. drive east on Longfellow to houses, or take 14th St. car marked "Takoma" to 3rd and Longfellow and walk east to houses.
Open Daily and Sunday to 9 P. M.
BOSS & PHELPS
1417 K St. Realtors Nat. 9300

4700 Blagden Avenue
OPEN
EVERY EVENING 7 to 9
SUNDAY 2 to 6

Truly a Part of the Park
The Colonial Village

Near the Northern End of Beach Drive thru the Park
A Community dedicated entirely to the reproduction of historic Colonial homes and others true in character to the period of the Thirteen Colonies.
A number of outstanding, beautifully wooded sites are available at this time.
Buy your site now and profit by selection and the temporary low prices in effect. Build your home now while construction costs are near a prewar level.
Edson W. Briggs Company
Owners
1817 PLYMOUTH ST. N.W. Geo. 4904

2-FAMILY HOME
On Terms Like Rent
1309 Neal St. N. E.
An outstanding buy in semi-detached 20-ft., 4-bedroom home with gas, water and stove upstairs. Screened, weatherstripped, and awnings. 2-car garage. 150-foot lot. Near stores and schools. Price very reasonable.
Drive out Florida Ave. to 13th St. N.E. and turn north two blocks to Neal St.
B. H. Gruver
Investment Bldg. NA. 1737

3215 Cathedral Ave.
Massachusetts Avenue Park
A stately center hall Colonial in one of Washington's most exclusive developments. Lot 190 ft. deep with 2-CAR BRICK GARAGE on alley. Trees, shrubbery and flowers front and rear. A brick home of 11 ROOMS, 3 BATHS, lavatory and library on first floor, club room with fireplace. 6 lovely bedrooms. Double rear porches, lower screened, with entrance from library. Electric Refrigeration and oil heat. Low price for quick sale. From Massachusetts Ave. drive out 34th St. to Cathedral Ave. and turn east to house.
OPEN SUNDAY 10 TO 6
BOSS & PHELPS
1417 K St. Realtors Natl. 9300

Homes of Tomorrow in FOXALL
● Double fronts, six and eight rooms, with one, two and three baths . . . double screened porches . . . open fireplace . . . electric refrigeration . . . gas heat . . . built-in garage . . . outstanding value at $11,350 to $14,950, with monthly payments less than rental value. Visit our Furnished Model Home at 4422 Volta Place, three short blocks south of Reservoir Road. Open 9:30 A. M. to 9:30 P. M.
WAVERLY TAYLOR, Inc.
1522 K Street Nat'l 1040

A NEW HOME
4808 46th Street
Detached All Brick
Tub bath with shower . . . and additional lavatory and toilet. Beautifully colored tiling . . . built-in fixtures.
A FEATURE KITCHEN
DAYLIGHT PANTRY
ELECTRIC REFRIGERATION
BIG FRONT AND REAR COVERED PORCHES
Bright, Modern Basement—Floored Attic. Two Lovely Shade Trees in Front
BRICK GARAGE
Only
$10,500
OPEN ALL DAY SUNDAY.
From Massachusetts Ave. Drive North on 46th St. to House
BOSS & PHELPS
1417 K st. Realtors. Natl. 9300

Charming English Village Home
at a price you can afford!
2445 39th St. N. W.
Open Today.
Gruver-built, all-brick, 6 rooms, 2 baths, recreation room — high elevation overlooking park. Colored tile baths, built-in bookcases, 3 covered porches, screened throughout, large size refrigerator, ultra-modern kitchen, built-in garage.
Take Burleith-Glover Park Bus or turn west on Calvert St. at 37th and Wis. Ave. and proceed two blocks to 39th St. Open every day until 9 p. m.
B. H. Gruver
Builder
Investment Bldg. NA. 1737

Reduced
—to a price below that of Comparable Homes.
TO CLOSE ESTATE
Exhibit 5506 Home
4th St. N. W.
Six large rooms, FRIGIDAIRE, CEDAR CLOSETS, copper screens by Woodward & Lothrop, Sanitas Walls, Detroit-Jewel Range, Oxford Kitchen Cabinet, Inlaid Linoleum
Spacious Dinette—Tiled Lavatory with Master Bedroom.
3 Porches—Garage
Open Daily and Sunday
L. T. Gravatte
729 15th St. Realtor. Nat. 0753.

Detached Home
An Absolute Sacrifice
106 Albany Ave.,
Takoma Park, Md.
$6,650
(Easy Terms)
A delightful home, with 8 large rooms (4 bedrooms on 2d floor), finished attic, garage, and on a beautifully shaded lot, in a quiet, wooded section.
This is an outstanding value, and will make the highest-type investment.
INSPECT ON SUNDAY.
Direction: Drive out Blair road and cross B. & O. tracks at Bliss Electrical School. Turn right on Albany ave. and go one block.
PHILLIPS & CANBY, Inc.
Exclusively
NA. 4600. Investment Bldg.

ASSURED VALUES
in New Homes at
518 JEFFERSON ST. N.W.
—CONSTRUCTION—
Built by Skinker and Garrett outstanding contractors.
—LOCATION—
Completely built-up neighborhood, in a high elevation
—FEATURES—
20-foot All-Brick Homes, with 6 large rooms and 2 complete baths; recreation room, with fireplace and bookshelves; modern kitchen, with breakfast nook; 140-foot lots, with garage.
Open Daily and Sunday Until 9 P. M.
H. G. Smithy Co.
1418 Eye St. N.W. Nat'l 5904

One of the Finest Homes Ever Offered in or Around Washington at the Price!
111 Glenbrook Rd.
Battery Park, Md.
All insulated brick home of 6 rooms and 2 baths with spacious grounds, gardens, trees, smooth lawns. Breakfast room, attic, ultra-modern kitchen. Over 7,000 square feet of ground near community playgrounds.
OPEN TODAY
Drive out Wisconsin Ave. to Bethesda, turn left at traffic light, follow car line 5 blocks to Glenbrook Road—or out 16th St. to end, left on East-West Highway to Glenbrook Rd., left to house.
Jos. A. Herbert & Sons
Realtors
1013 15th St. N.W. DI. 4590

SAVE
By "Doubling-Up" . . . These Roomy
Glover Park Heights
homes can house two families very comfortably . . . all have 2 tiled baths, plenty of closet space and screened double rear porches. Built of all solid brick and attractively designed. Excellent location, overlooking nearby park in a section where values are protected. Beautifully finished recreation rooms served by extra lavatory . . . built-in bookcases in living rooms.
●
7 Rooms, 2 Baths
8 Rooms, 2 Baths
in a delightful section adjacent to exclusive Massachusetts Ave. Heights—only 5 minutes from Dupont Circle.
2424 39th St. N.W.
To reach, take Burleith-Glover Park bus or drive out Que Street to 37th, north to Tunlaw Road, and left on Benton to 39th. Exhibit home open daily until 9 p. m.
Cooley Bros.
"BUILDERS OF BETTER HOMES"
Tower Bldg. Nat. 9240

LOOK! . . .
A cozy bungalow containing 5 rooms and bath, with screened porch, on nice lot in excellent section of Chevy Chase.
A Paid-in Equity of $2,500 Will Be Sacrificed for
$325 CASH
Purchaser Assuming Monthly Payments of $75
Open Sunday 10 A. M. Until Sold
Compare this delightful home with the apartment for which you are paying $75 rent.
6409 Georgia St. Chevy Chase Md.
Drive out Conn. Ave. to Taylor St. (opposite Chevy Chase School for Girls), turn right 3 squares to Georgia St.
J. Wesley Buchanan, Inc.
1427 Eye St. N.W. Realtors Met. 1144

STATION TO SERVICE CAPITAL'S TAXICABS

Plant, Largest of Its Kind in U. S., Will Be at First and M Streets, Northeast.

What is reported as the largest station for servicing taxicabs with oil and gasoline in the United States will go into operation soon, according to announcement last week by Kass Realty Co., reporting the project.

This company has leased for ten years to the Diamond Service Co., a master service unit consisting of six buildings erected by Kass Realty Co. at the southeast corner of First and M streets northeast. Diamond Service Co. will operate the plant, capable of servicing more than 900 Diamond cabs in four hours, and which will be known as Diamond Service Terminals.

The plant, giving Diamond Service Co. 41,000 square feet of floor space, consists of six one-story brick buildings serving individually for personnel, tire storage, tire repair, refinery, grease lifts and pit and supplies.

The plant's two grease pits and five grease lifts will accommodate seven cars at one time. Its 15-horsepower air compressor is said to be the largest in the city. It will also have a service canopy housing sixteen double, automatic, latest type pumps. There are underground gasoline storage tanks of 50,000 gallons total capacity and five of the most modern air chambers. A railroad trestle has been built to the plant to bring gasoline to it in carload lots. The station is capable of serving 4,000 cars a day.

Store Owner Buys Business Building

George Reifsneider Will Conduct Park Book Shop in His Own Property.

Shannon & Luchs Co. yesterday reported the sale last week of the four-story modern business building at 919 G street northwest for the Guthrie Co., Inc., to Mr. and Mrs. George Reifsneider.

Mr. Reifsneider is the proprietor of the Park Book Shop, now occupying the entire building, and will continue his business in the property. This book store, which is unique in Washington, was recently moved here from New York, where it had been conducted successfully for many years. The building, which has an attractive white stone front and is approximately 20 feet in width, was at one time occupied by the Gibson Drug Store, which now adjoins it.

This and other previously reported sales of downtown business property by the business property department of the Shannon & Luchs Co. is a very encouraging indication that many tenants are now taking advantage of the low level of prices to acquire the properties in which they are conducting their business. It is the opinion that a great many more sales of this character will shortly materialize when the extraordinary opportunities in today's real estate market are fully appreciated.

Pests Are Imported To Fight Buffalo Fly

Canberra, Australia (A.P.).—Parasites brought from Java by Dr. Edouard Handschin to combat the buffalo fly are being depended upon to check the spread of a pest that is menacing the pastoral industry of northern Australia. This pest has made cattle-raising virtually impossible in some districts that formerly were ideal.

BUILDING PROJECTS

Classification.	Number of Projects.	Valuation.
Nonresidential	1,059	$26,481,700
Residential building.	1,533	10,077,500
Total building....	2,592	$36,559,200
Public works and public utilities...	1,001	33,945,800
Total construction	3,593	$70,505,000

Above is a detailed statement of contracts for new building construction awarded in the 37 Eastern States during the period July 1 to 15. Compiled by F. W. Dodge Corpoaration.

BEDROOM IN SHERIDAN STREET HOME

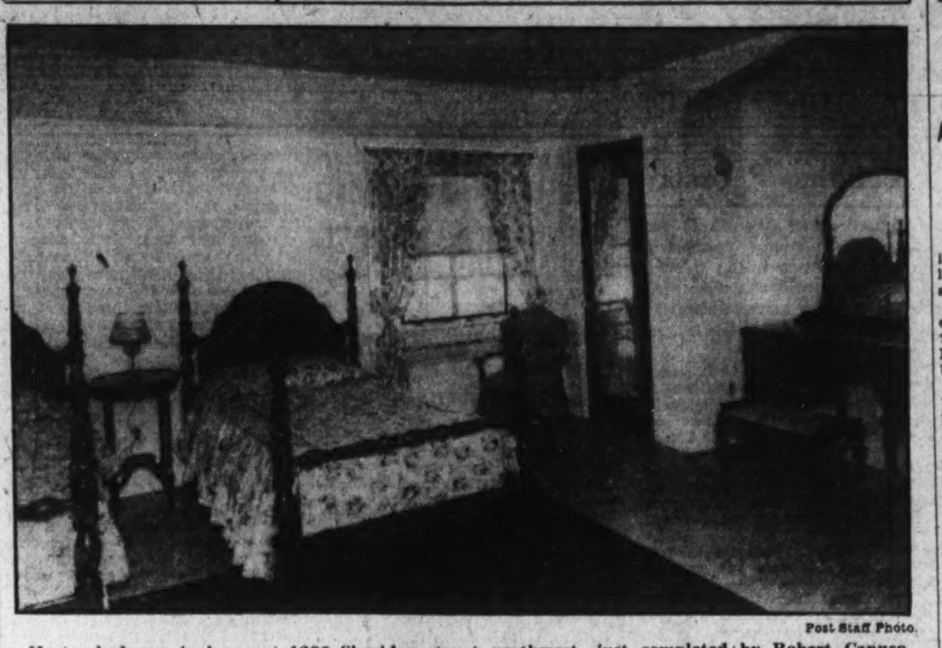

Post Staff Photo.

Master bedroom in home at 1300 Sheridan street northwest, just completed by Robert Canuso.

HOME ON NOYES DRIVE

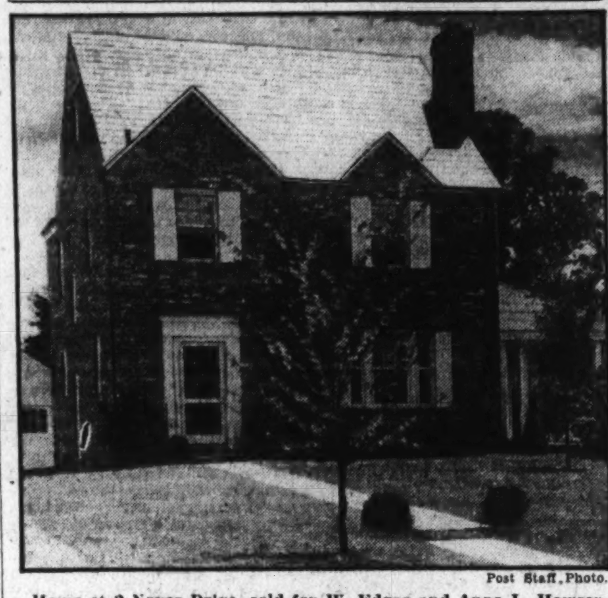

Post Staff Photo.

Home at 3 Noyes Drive, sold for W. Edgar and Anna L. Howser to Gustav and Emma S. Schulze by Joseph A. Herbert & Sons through the Thomas E. Jarrell Co.

Many Spaniards Seeking Divorces

New Law Permits Dissolution of Marriage by Mutual Consent.

Madrid (U.P.).—The courts already are handling many divorce petitions in accordance with the law passed by the Cortes recently.

In keeping with the Spanish tradition of respect for an individual's private life, the newspapers pay little attention to divorce news. The story of the first decree handed down in Spain was told in a few lines. The names of the divorced persons were not given.

The Spanish divorce law was drawn up in accordance with the precepts of the republican constitution, which in its article 43 says that "matrimony is based on the equality of rights of both sexes, and may be dissolved by mutual dissent, or upon petition of either of the parties, who in this case must allege a just cause."

Although the republic now is a year old, there is still much sentiment against the divorce law. The Catholic Church remains as firmly opposed to divorce as ever. The Catholic newspapers take every chance they can to attack the divorce law as one of the "mistakes of the republic," and suggest that they would seek its repeal when the "day of revision" arrives.

Mayor Bans Noisy Crowds.

Springfield, Mo. (U.P.).—Old-fashioned noisy charivari crowds are banned from the streets of this city by order of Mayor Harry D. Durst. The mayor objects to them because they are "small town stuff" and they disturb the sleep of nonrevelers.

Strange Funerals Hide Tribal Data

Choctaw Historian of the 5 Civilized Groups Learns Bare Histories.

Muskogee, Okla. A.P.).—Strange Indian burial customs have hidden from the white man the history of the Five Civilized Tribes.

Peter J. Hudson, Choctaw Indian and historian who is transcribing records at the Five Tribes Agency for the Oklahoma Historical Society, has learned the bare outline of the wanderings of the tribes for the last century through legends and religious rites. But names and life stories of valiant chiefs and tribal leaders are missing because of Indian beliefs.

A custom of placing the body of an Indian on a leafy couch, hung on poles from 8 to 12 feet above the ground, was followed by the Five Tribes and other bands of Indians in North America, Hudson said. The body was wrapped in the finest clothing and surrounded by ornaments and food vessels.

Burial rites lasted from six months to a year, relatives gathering each day below the body to discuss deeds of the dead Indian.

When only the skeleton remained, the bones were taken down from the couch by an official bone gatherer and placed amid much pomp in a tribal "bonehouse." Tribal laws forbade mention of the name or deeds of the dead Indian from that time.

Thus the memory of even the bravest of chiefs faded after one generation.

The first iron furnace and foundry in Cleveland was started in the spring of 1928.

STORIES OF KREUGER GROW IN RETELLING

Host of Stories With Flavor of Mythology Built Up Since His Death.

Stockholm (A.P.). — While biographers of Ivar Kreuger hammer away at their typewriters—and there are several books being written in Stockholm at present concerning the Kreuger debacle—there continue to be built up around the memory of the man a host of stories that have the flavor of mythology.

Some of these stories may be true. Others are palpably false. In any case, it is difficult to find verification, and this makes it easier for the imaginary minded to invent grand little tales of the manner in which Kreuger lived. Many of these go back to the very days of his childhood.

Fantasic Touches Added.

Since deception became an important factor in Kreuger's downfall, a number of the stories picture him with ability to deceive his teachers in school, an early developed faculty for persuading people to his point of view, a liking for women, lavish tastes, a fondness for parties.

In his office, one of these stories goes, he had a light over the door to his innermost sanctum. His employes, if this light was on, would not dare to so much as even knock.

"Kreuger," they would say, "is thinking."

But Kreuger, according to this particular story, was more often than not in some other part of the city, using the light only as one more deception among many. His private offices, to hear some of these stories, had more secret passageways than a medieval castle.

Bait for Credulous.

While the greater share of these stories are false, they carry some weight among the more credulous; the seafaring people, traditionally fond of stories; and the people in outlying districts, where Kreuger always has been a much talked of personage.

For the time being, at least, the Kreuger mythology progresses very nicely. It becomes an excellent topic of conversation when a topic is necessary. And, like all good mythology, it builds upon itself.

VINEGAR MAY SAVE TANNERS BIG SUMS

Acetic Acid Guards Skins Against Destructive Mold, Tests Show.

Cincinnati (A.P.).—The sour taste in vinegar promises to save the leather industry from tremendous annual losses due to mold.

This taste is acetic acid, and the development of a method of using it to save the tanner one of his chief losses was made public today at the University of Cincinnati.

The university is the national center for leather research, which is supported by the Tanners Council of America. The vinegary process was worked out in the leather research laboratory by Dr. Irvin H. Blank and associates.

Keeping skins free from molding is much like the housewife's problem of guarding her preserves. At almost any point in leather production, from the soaked skin to the finished product, the leather is subject to mold when moist. The risk is great during the "pickling" stage. As at home warm, humid days are worst.

Dr. Blank adds a small amount of acetic acid to the usual salt and sulphuric acid pickling liquor. This he finds keeps skins free for about two months, when otherwise they mold in ten days or less.

In prospect, but not yet practicable commercially, is a still better treatment using a yellow dyestuff powder, paranitrophenol. Dr. Blank says that in experimental laboratory work he never has seen a skin show mold after being pickled in this solution.

Molds on pickled skins cause discoloration and other destructive action. Some can be scraped off, but many molds defy both mechanical removal and chemicals. The result is thousands of skins ruined annually.

Motion pictures of molds magnified 10,000 times aided this investigation. This application of movies is said to be unique in the field of leather research.

London Postmen Lose Fight for Comfort

London (U.P.).—Pity the poor perspiring postman! Here right in the middle of one of the warmest summers in a generation, the Postmaster General has flatly rejected a proposal to let the mailcarriers discard their ties and wear open-neck shirts.

In a letter printed in The Post, the departments magazine the chief says that his conscience will not allow him to endanger "that smartness of appearance which is always associated in the public mind with efficiency."

Even a clean shirt, he says would look incongruous without a cravat; what a somewhat-less-fresh shirt would look like he leaves to British moral judgment.

A Quaint Brick Cottage

By a Splashing Laurel-Bordered Stream

The charm of the place casts a universal spell. The early American house with its hooded chimneys and the stream with its pools and cascades have no counterpart in our part of the world. Antique features supply atmosphere. Then it's in that sacred country near Mount Vernon, midway between Woodlawn and Gunston Hall. A man would like the hunting and fishing, the opportunity for active or quiet retirement, the promise of profit.

7 rooms, bath, 19 acres of land

The drive is the finest out of Washington to Mount Vernon by the Memorial Highway, thence by the new State road to the Richmond Pike and thence about 5 miles south to Pohick Creek and the house; total distance about 25 miles.

OPEN ALL DAY TILL DARK.

Louis P. Shoemaker
1407 New York Ave. N.W.

BOARD WOULD SAVE 2 FAMED WARSHIPS

Tigress and Scorpion Sunk by Treaty Is Disintegrating in Canadian Waters.

Penetanguishene, Ont. (U.P.).—Two famous warships, the Tigress and the Scorpion, symbolic of American and Canadian bravery during the War of 1812-14, now are rapidly disintegrating in shallow water in Penetanguishene Harbor. They were sunk, along with eight other warships, to comply with the terms of the Rush-Bagot treaty, which allowed only two armed vessels from each of the two nations on the Great Lakes.

The Board of Trade here met to discuss the matter. They forwarded a strongly worded petition to the Federal Government, saying that unless immediate steps were taken to raise them and preserve them from the elements and raids from souvenir hunters, they would soon be lost forever.

So far, the only steps that have been taken to preserve the ships have been to send divers down to determine whether or not they are fit to raise. Some doubt has been expressed by the divers as to whether the Scorpion can be raised, but it is agreed that, with very little difficulty, it will be possible to raise the Tigress, and rebuild the stolen and rotted parts. Sufficient financial backing is still wanting to complete the task.

Both the Scorpion and the Tigress participated in the American naval victory in the battle of Lake Erie, or, Put-In Bay, September 18, 1813, the Scorpion having the distinction of firing the first and last shots in this battle.

"Tarzan of the Apes" Is Caught in Ontario

North Bay, Ontario (U.P.).—An unidentified man, who claimed to be Tarzan of the Apes was captured here and placed in an institution.

Clad only in a loin cloth, and armed with a long stick, one end of which was sharpened and the other of which carried a long piece of logging chain, "to fight elephants and tigers," he terrorized this district for many days. Finally a posse headed by provincial police captured the man when he was asleep in the branches of a large elm tree.

He had "been in hell for 36 years and just got out," he told his captors.

3829 Beecher Street N.W. GLOVER PARK

Especially large brick home; 7 rooms, tile bath with shower; full front and rear porches; detached garage. Many delightful features, including large brick fireplace, 2nd-floor den or study, etc. In one of the most popular new residential sections of Washington. Priced under $9,000 this property is way below original cost. 10 minutes' drive to downtown. Bus at corner.

Taken in trade from original occupant and in excellent condition, redecorated throughout in attractive manner. Visit Sunday up to 9 p. m. Representative on premises.

Drive out Q St. to 37th, north to Tunlaw Rd.; left on Beecher St. to home. Or take Burleith-Glover Park Bus.

Phone Shepherd 2400.
Office, 7900 Georgia Ave.

NORTH WASHINGTON Realty Company Inc.
E. BROOKE LEE, President.

Half of First Taxes Devoted to Indigents

Pontiac, Mich. (U.P.).—The taxpayer's burden here has been worse, records found in the county clerk's office reveal. In 1827, when the county levied its first tax, half of the money went to indigents, the records show. Each indigent cost the county $2.20 a week, where as now each welfare dependent is fed and clothed for $1.25 a week.

A law in Michigan makes mandatory the use of safety glass in automobiles.

Increase Is Reported By Customs District

Richmond, Va. (U.P.).—The Virginia customs district, of which Norfolk is headquarters, is the only one in the United States showing an increase in receipts for the fiscal year of 1932 over the preceding year.

The figures as compiled by the custom house staff, show the receipts for 1932 to be $7,290,102.26, as compared with $7,250,878.82 for 1931.

The receipts at Norfolk for 1932 were $3,552,999.08—almost half the entire district—compared with $2,908,245.02.

The gain at Norfolk for 1932 over 1931 was $664,754.06.

COOL . . .

All Washington knows that Rock Creek Park, these hot nights, is the one place to go for relief from city heat . . . This same cool Park air is used to keep

The KENNEDY-WARREN

15 degrees cooler than outside temperature night and day. Drive out today and find out what it means to live in supreme comfort in Washington's first air-cooled apartment.

3133 CONNECTICUT AVE.
ADAMS 9600

ONLY ONE LEFT

$9,950

In Beautiful Mt. Pleasant

No more will be available for occupancy until the next group (starting shortly) is completed approximately three months from now. This house is on a high, cool elevation, overlooking Rock Creek Park.

- 3 bedrooms and sleeping porch
- Beautiful Hollywood tile bath
- Magnificent panelled ballroom
- Splendid de luxe prize kitchen
- Two fireplaces (1 in ballroom)
- Gas heat and refrigerator
- Bronze screen, weatherstripping, caulking, insulation, etc.

BUILT BY Shapiro CERTIFIED BY

1732 HOBART N.W.
Just a block northwest of 16th and Col. Rd. off Mount Pleasant St.

Think This Over

"I Would Rather Own a Home Now Than Recall That I Had Money Once to Start It With."

It Is SAFE TO OWN A HOME

For $10,750

You may now own a Brick Detached, Center Hall Real Home, Right in

Chevy Chase
(West of Conn. Ave.)

It possesses distinction.
It fits today's pocketbook.
It is a real home section for grown-ups and growing children.

The Terms
—are designed to meet cut salaries and today's conditions.

How Can You Afford to Miss This Value?

TO INSPECT
Drive out Conn. Ave. past the Chevy Chase Club to our sign at LELAND ST. Turn LEFT two SQUARES to several finished homes.

DON'T PUT OFF

Shannon & Luchs
Development Company

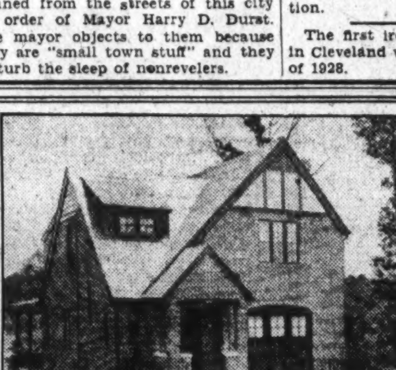

You'll Not Find Its Equal at the Price!

5509 30th PLACE

This delightful new Chevy Chase home is truly in a class by itself . . . far above the commonplace. Brick construction, 2 baths, recreation room with fireplace. Large lot with trees . . . Open today.

Wm. H. Saunders Co., Inc.
1519 K St. N.W. Di. 1015

Inquire At Your Dealer for

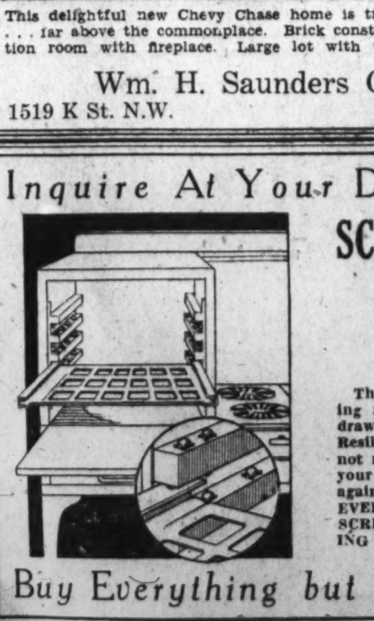

SCREECHLESS RANGES !

The new gas range having all sliding shelves and drawers running on Harsh Resilient Ball Bearings can not make the skin crawl up your back and slip down again as cold as ice. BUY EVERYTHING BUT THE SCREECH—STOP SCRAPING YOUR NERVES.

Buy Everything but the Screech

SPRING VALLEY

Washington's Distinctive Residential Community

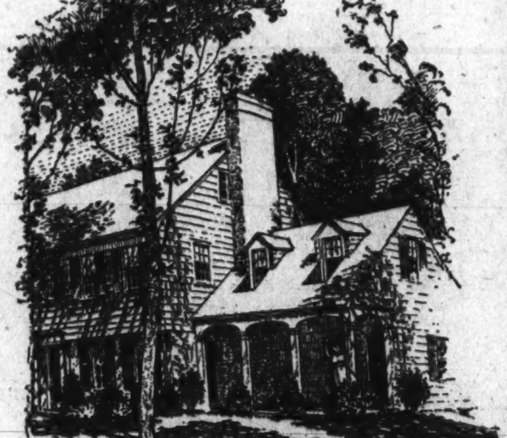

TODAY will be the last opportunity to inspect the

Silver Star Home

4915 Hillbrook Lane
Worthy of your inspection

Now open to the public as a demonstration of the higher art in home building and interior decorating.

Designed and Built W. C. and A. N. Miller — *Interior Decorations Charles Gallery, Inc.*

GENERAL ELECTRIC KITCHEN

G. E. Refrigerator, G. E. Hotpoint Range, G. E. Water Heater, G. E. Clock, G. E. Ventilator Fan

Through the Co-operation of
The National Electrical Supply Co.
and
The Potomac Electric Power Co.

Fully Equipped with Copper Screens and Chamberlain Metal Weatherstripping

Open for Inspection Daily—10 A.M. to 9 P.M.

W. C. & A. N. Miller
DEVELOPERS
1119 Seventeenth Street — District 4464

APPRAISERS' GROUP TO PROTECT PUBLIC

Formation of Institute by Realtors Is the Result of Long Study.

Formation of the American Institute of Real Estate Appraisers of the National Association of Real Estate Boards, which took place at the association's annual convention in Cincinnati, June 29, July 1, is believed to be the most important step which has ever been taken for the protection of the public against unsound appraisals.

The action was taken after more than a year and a half of study. It was made at the initiative of the association's appraisal division. It is the culmination of more than six years of intensive work for better understanding of appraisal principles.

The new machinery is of especial present importance because of the degree to which the soundness of all real estate financing and refinancing must be based on sound appraisal, a matter of especial importance in the case of public financing of real estate projects.

On Professional Basis.

In the institute there is created a definitely professional body for self-government in appraisal practice. The body is organized and equipped to set up standards and enforce them. Its disciplinary power includes expulsion.

The institute begins to function immediately. It will perform a function similar to that now exercised in other technical fields by such bodies as the American Institute of Architects, the various engineering societies, and the American Society of Certified Public Accountants.

It will exercise this function by:

1. Advancement of the science of appraising through technical and scientific discussion.
2. Propagation of sound, proper and ethical appraisal practice.
3. Identification, for the general public, of experienced and competent appraisers of recognized standing.

Neither the institute nor its projected regional chapters will make any real estate appraisals.

A committee has been appointed to work out the formation of regional chapters of the institute. These are planned for the purpose of study and exchange of data. It is expected that the regional chapters, when formed, will be of great value to the appraisal committees of real estate boards in helping them solve their valuation problems.

Other committees already appointed have begun work on problems of appraisal procedure, on a projected code of ethics for real estate appraisal, and on legislation affecting appraisal, and legal phases of appraisal work.

To Guard Bond Issues.

An important section of the bylaws as adopted provides appraisals made by a member of this institute outside of his board city or metropolitan area for the purpose of selling a bond issue to the general public shall be made in conjunction with a fellow member of the board city or metropolitan area where the property to be appraised is situated; provided, however, that there is such an institute member in such city or metropolitan area.

A charter and by-laws adopted at the organization meeting have been approved by the board of directors of the National Association of Real Estate Boards. A governing council of fifteen was elected.

Philip W. Kniskern, of New York, was elected president; Joseph B. Hall, Cincinnati, vice president. Herbert U. Nelson, Chicago, executive secretary of the National Association of Real Estate Boards, becomes ex-officio secretary of the new institute. Mark Levy, Chicago, treasurer of the association, becomes its treasurer.

Membership in the institute is divided into two grades: 1. Members. 2. Affiliates. Membership of some form in a constituent board of the National Association of Real Estate Boards is a prerequisite for either grade.

Upon examination of their experience, their understanding of appraisal principles and methods, and of their record as to appraisal conduct, 121 persons were admitted to the grade member at the Cincinnati meeting. They may identify themselves with the initials "M. A. I." and may use professionally the identification: "Member American Institute of Real Estate Appraisers of the National Association of Real Estate Boards."

To be admitted to the grade member a candidate must have behind him a considerable appraisal experience, must pass an examination, oral or written, must satisfactorily establish his knowledge of appraisal in common types of properties, and demonstrate his ability to appraise all properties which are standard to and ordinarily encountered in a city or town of 50,000 in population. Further, his application must be approved by the real estate board of which he is a member.

The grade of affiliate is open to any individual who holds any form of membership in a member board of the national association and who having a clear record complies with the membership requirements to the satisfaction of the governing council.

Affiliates will not be permitted use of the designation "M. A. I." They may attend meetings, but have no vote. They will receive all publications of the institute.

The acts of the institute are subject to approval of the board of directors of the national association. Changes in charter and by-laws can be made only subject to approval of the national association.

Representatives of the University of Michigan and of the Massachusetts Institute of Technology engaged in the field of real estate research, took part in the organization meeting of the institute. The institute proposes to cooperate colsely with the study of appraisal as it is now going on in universities and colleges.

HOMES COMPLETED ON JEFFERSON STREET

Post Staff Photo.

Row of four houses at 518-524 Jefferson street northwest recently completed by Skinker & Garrett, contractors, for T. M. Neale. Two of these homes have been sold to John O. and Dorothy B. Stewart and Charles J. and Lily M. Lehmann.

MACDONALD MAKES LONDON TAILORS SAD

Premier Is Voted Complete Failure as Dandy, Though Trying Hard to Please.

London (U.P.).—The clothes of Prime Minister J. Ramsay MacDonald sadden the fine tailors of London.

Whatever may be his abilities as a statesman, MacDonald must be reckoned a complete failure as a dandy. Apparently he tries, but some little thing is nearly always wrong.

"The premier is rarely well-dressed," bluntly proclaims a leading magazine on men's fashions. "In a quiet way his clothes may be cut well—his tweeds are tailored very well—but he frequently slips up on some point of correctness which does not help Britain's sartorial reputation."

His Bowler Hat Bad Form.

There is, for example, MacDonald's bowler hat. Statesmen can not be expected to wear silk hats perpetually but the prime minister should not employ the bowler to top off a morning dress outfit.

"It is not only incorrect—it is ugly," declares MacDonald's sartorial critic.

The prime minister also has been taken to task for wearing a black open-end tie with a wing collar and gray suit. He may find consolation, however, in the fact that he is not the only badly dressed statesman.

"On the whole, our leading politicians are not a well-dressed lot," says the critic. "They do not give the foreigner the best impression of British tailoring. Why is it that frequently photographed, they are such poor examples of the productions of a leading industry?"

Wales Composes in Plane.

All of which illustrates that a great gap still separates royalty from the common people—for only a few weeks ago the Prince of Wales was photographed wearing cuffed trousers with a cutaway, and the king has his trousers creased down the sides.

The prince, incidentally, now composes most of his banquet speeches in midair.

In the tiny cabin of his airplane there is a portable typewriter. Above the clouds, en route to his engagement, the prince picks away and has the speech done, or nearly done, when the plane lands. One of his greatest difficulties is finding time to prepare his speeches in advance.

He is the despair of newspaper correspondents, who like to get copies of his speeches in advance so that they may enjoy the banquet with a minimum amount of note-taking. Seldom does the British heir have his speech ready until a few minutes before the dinner starts—and then there is usually but one copy, jealously guarded by a royal equerry. A fortunate few may manage to copy the outstanding passages and rush them by messenger to the office. But their triumph is short-lived—for the prince, likely as not, will wholly disregard his prepared speech and deliver an entirely different one.

OLD MOSCOW WALL MAY HIDE TREASURE

Soviet Considers Razing of Landmark in Search of Buried Jewels.

Moscow (A.P.).—In the belief that treasure may be hidden in the ancient wall surrounding the "Chinese City," which, next to the Kremlin, is the oldest quarter of Moscow, the Soviet government is considering a proposal to tear down the inclosure.

Legend has it that in earlier days when Moscow was subjected to frequent attack from invaders, priests and the wealthier residents of the quarter buried their money and jewels in the thick, brick wall to save them. It is thought that many perished before recovering their valuables.

Held Traffic Impediment.

The suggestion that the great wall, or at least part of it, be destroyed finds support among those who contend that 'regardless of whether it really contains treasure it should be removed as an inmpediment to traffic. The Moscow Soviet, governing body of the capital, will decide the matter.

Generally known as the "Chinese Wall," the approximately 30-foot high structure was built in 1534 to fortify that quarter of the city, housing the chief business center, against attack.

It derived its name from the Russian Kitai Gorod (Chinese City), which, in turn, was believed to have sprung from the old Tartar word "kitai," meaning fortress.

Wall Has Seven Gates.

Inclosing a semicircular area of approximately three kilometers (about 1½ miles) the wall has seven gates, surmounted by as many small towers, which are the only means of egress and exit to that portion of the city, making traffic routes devious and roundabout.

The old "Chinese City" since the fourteenth century had been the seat of the rich Moscow trading area and the place of residence of the wealthier merchants.

It occupies the very center of the capital and since the revolution has housed most of the government departments. Only a few of its buildings now are used as dwellings.

Three Bullfighters in Demand.

Madrid U. P.).—The usual vicissitudes of the bullfighting business have taken their toll this year, and now the only real first figures who are in big demand for important fights are Domingo Ortega, Marcial Lalanda and Manolo Bienvenida.

Blueberry Fields Lure for Indians

Men, Unlike Ancestors, Aid Squaws and Children in Their Work.

Odanah, Wis. (A.P.).—Penetrating into wilderness country, Indians from this village have moved en masse into the blueberry fields.

From now until the season's end, late in August, the red men's huts hereabouts will be empty. Traveling afoot, on horseback and in a few dilapidated motor rigs, the Indians are scouring the sand hills back from the shore of Lake Superior.

This year's prices paid by white truckmen on the ground are about half what they have been. The Indians get $1.25 a crate, where in other years they were paid $2.25.

Unlike their ancestral warriors, the men join the women and children in picking the berries. Camps are pitched near inland lakes so that fish may be a major part of the food supply.

Federal agents keep careful watch. The chief annoyances are bootleggers who seek to tempt the Indians with cheap moonshine.

Beautifully Furnished Exhibit Home!

4927 Brandywine St. N. W.

A charming English type residence in American University Park. 7 rooms, 2 baths (including finished recreation room with fireplace), large lot, beautiful setting, highly restricted community.

$12,950

DIRECTIONS—Out Massachusetts Avenue extended to 49th Street, right on 49th to Brandywine, left one-half square to home on display. See it today.

Jos. A. Herbert & Sons
Realtors
1013 13th St. N.W. Dist. 4590

CURIOSITY SHOP OR ROOM?

Arrange Your Belongings, Don't Just Collect Them

Furnishings from many lands live companionably here.

Prepared by the Decorators Club of New York for The Washington Post.

This living room is an excellent example of what may be done by a good arrangement of the furniture one already owns.

Mrs. Douglas Robinson, the sister of President Roosevelt, in many travels about the world, had received a number of decorative objects as gifts, some of them very valuable. The decorator, Mrs. Gertrude Gheen Robinson, was called in to see what could be done with the motley assortment of gifts and of furniture inherited from many periods.

One of the resulting rooms is shown here. Screens, such as the one illustrated, were hung on the walls to provide an interesting wall treatment and at the same time to hide some undesirable features of the walls.

Pieces of furniture were re-covered in suitable materials, and with the addition of a few lamps, a pleasing room was produced from what had been almost a curiosity shop.

Judge Pictures Need For Young Politicians

Philadelphia (U.P.).—What this country needs is more politically minded young people in the opinion of Judge William M. Lewis, of the Municipal Court.

"The average young person not only knows nothing about the working of our Government," he declared, "but has no desire to learn. While our colleges and universities turn out thousands of men and women each year, I doubt whether many of their graduates know much more about the republic than the names of the President and Vice President.

"They regard politics as a dirty mess, hardly fit for decent discussion.

"Abroad, identification with politics is regarded as an honor and distinction. At Oxford and Cambridge I found the students knew more about our American Government than do many American college men and women.

Flies Kites on Anniversary.

Lynn, Mass. (U.P.).—Everett H. Dunbar, retired shoe manufacturer, celebrated his eighty-seventh birthday anniversary recently by flying kites with a group of youngsters at Lynn Highlands.

Northgate

A Quality Home in a Superior Neighborhood

1352 Locust Rd.
Open Today
$15,950

A NEW center hall, all-brick Colonial residence with six main rooms, two baths, large covered side porch, finished attic and paneled recreation room. An outstanding offering. Several homes in this group sold prior to completion.

Drive Out 16th St. to Locust Rd., One Block North of Kalmia Rd.
Built by North Washington Realty Co.
J. Wesley Buchanan, Inc.
1427 Eye Street Realtors MEt. 1144

3228 CLEVELAND AVENUE
A Distinguished Residence
in
Massachusetts Avenue Park

$23,500

Open Today

Turn west on Calvert St. at Conn. Ave. Bridge into Cleveland Ave.

priced many thousand dollars under cost of reproduction—and one of the most tempting values ever offered in this exclusive section. Brick construction, 6 bedrooms, 3 baths, 2 solariums, breakfast room, 1st floor lavatory, built-in garage. In new-house condition.

National Mortg. & Invest. Corp.
1004 Vermont Ave. NAt. 5833

YOUR OPPORTUNITY

NEVER BEFORE HAVE WE OFFERED SO MANY FEATURES AT SO LOW A PRICE AND SUCH EASY TERMS

Come Out and See
334 17th Place N.E.

Completely Furnished New Model Home

Restricted White Section Adjoining Eastern High

6, 7 and 8 room modern new homes, with 2 tiled baths, oak floors thruout, a very special kitchen with Oxford cabinet and Frigidaire, a finished recreation room in basement, an apartment arrangement on 2nd floor if desired. Built-in garage.

R. E. KLINE, JR.
Owner
Union Tr. Bldg. DI. 5246
Or Any Broker

Go out E. Capitol to 17th, north 3 blocks to C, east 1 block to 17th Pl.

English Dream Homes

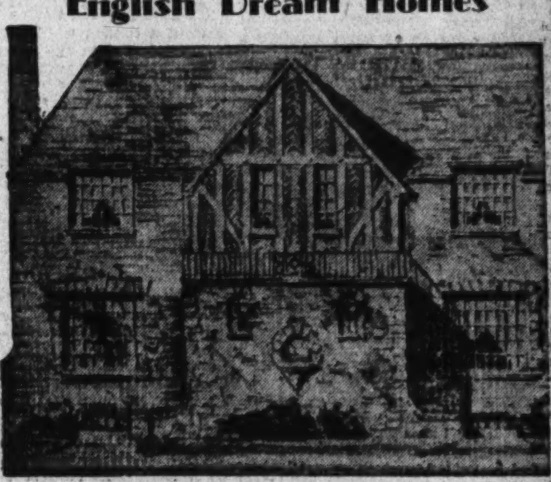

Architectural and Structural Excellence Never Before Achieved in Homes of Their Price Class!

Homes as charming and "different" as if you'd had them built to meet your own ideas . . . homes truly out of the ordinary. Stone, brick, concrete, copper, slate, oak and cypress construction—and guaranteed for five years against any defect in labor or material. Their location, near 16th Street in the 16th St. Highlands section, offers one of Washington's most select residential environments. You'll find nothing to compare at the prices—drive out today.

1300 SHERIDAN ST. N.W.
Furnished and Decorated by the Hutchison Furniture Co.
OPEN DAILY UNTIL 10 P. M.

W. G. WOODFORD
1010 Vt. Ave. Nat. 8692

His Life Saved By Hot Coffee

Canned Goods Also Employed by Yankee in Balangiga Massacre.

Schenectady, N. Y. (U.P.).—Richard "Dick" Considine recalled the other day how he saved his life by hurling hot coffee, canned goods and any formidable weapon he could lay his hands on during the Balangiga massacre in the Philippines, in 1901.

Considine is one of four living survivors of the famous battle in which most of his company—"C"—of the Ninth Regiment—was wiped out. For his bravery he received a congressional medal.

It was during the early morning of September 28, 1901, Considine recounted, that he noticed the sullen demeanor of the natives.

"Suddenly the bells of a nearby church began to clang and the bolo-armed warriors swarmed out of the church. They attacked any way and every way without mercy. Our men were in their bunks, and were killed before they had a chance to grab their guns.

"I slung hot coffee at them until it ran out. Then I threw all the canned goods in the camp commissary. My next weapon was a shovel, and when that broke I grabbed an old baseball bat. The latter was my best weapon and split the heads of eleven Moros."

Shoe Salesman Says Mexicans' Feet Small

El Paso, Tex. (U.P.).—Alfonso Amparan, who knows feet, is authority for the statement that Juarez men and women have much smaller feet than Americans.

In his capacity as manager of a shoe store, Amparan has fitted thousands of feet on both sides of the Rio Grande during the last fourteen years.

"Mexican men usually buy No. 6, and rarely a No. 10," Amparan said. "Both men and women demand American styles."

Exports of Mexican-made shoes to South America has been started by Mexico, according to Amparan. He said there are more than 200 factories operating in Leon, Guanajato, a city about the size of El Paso.

You Won't Believe It Possible!

. . . to be able to purchase this distinguished residential property at the price we are authorized to quote—for IMMEDIATE sale . . .

A Small Country Estate in Exclusive BRADLEY HILLS, Bethesda, Montgomery County

$29,500 with a fifteen year Metropolitan Life Insurance Co. First Trust assuring maximum economy and protection to the home buyer.

Brick and stone construction, 28,262 sq. ft. of ground, 11 rooms, 4 baths, first floor lavatory, 2 rooms and lavatory in basement, hot-water heat, hardwood floors throughout, electric refrigeration, recreation room, in perfect condition throughout, screened and weather-stripped. Beautifully landscaped grounds with tennis court.

6809 GLENBROOK RD.

Open 2 to 7 today. Drive out Conn. Ave. to Bradley Lane, turn left across Wisconsin Ave. to Glenbrook Rd. and turn north right to house.

WEAVER BROS INC. REALTORS
Washington Building DIstrict 9486

8 ROOMS

Detached Brick Home—

Greatly Reduced In Price!

4327 Reno Rd. N.W.

Between Windom and Yuma Sts., in North Cleveland Park. Biggest new home value in this section.

Open Daily 9 P. M.

Wm. M. Throckmorton
Investment Bldg. Dist. 6093

Real Value!

Now open for ispection. Several new and different—

MODERN HOMES in Sligo Park Hills

Better Homes - Better Location

Featuring the latest and finest construction details in this unsurpassed location. Homes priced from—

$8,950

Drive Out Georgia Ave. to Sligo Ave. Turn Right. Follow Signs.

Office 7900 Georgia Ave.

NORTH WASHINGTON Realty Company Inc.
E. BROOKE LEE, President.

The Home of Surprises Awaits Your Inspection!

The most beautiful, complete, wonderfully planned home you have ever seen at the price!

2700 Military Rd.

WE could "write a book" on the charm and many new and interesting features of this truly DIFFERENT home, but your own inspection will reveal best its striking individuality.

Brick, stone and timber construction with slate roof—situated right next to Rock Creek Park at one of the coolest points in Washington. First floor has step-down living room with stone fireplace, dining room with bay window, breakfast room of unusual size, tiled lavatory, and a kitchen that is the most beautiful you've ever seen. Half flight up is a large library with fireplace and timbered ceiling. Upstairs are 5 bedrooms and 3 baths. Ornamental stone fireplace in master bedroom. Stippled walls throughout. Beautifully finished recreation room in basement has stippled walls, side lights and stone fireplace. Garage for 3 cars.

Truly a home of indescribable beauty and must be seen to be appreciated. The price is right . . . you will want it at first sight!

Open Daily Until 10 P. M.

WM. H. SAUNDERS CO., Inc.
1519 K St. N.W. Dist. 1015

RESORTS AND TRAVEL

R. W. FLEMING JOINS CATHEDRAL CHAPTER

Election as Member Is Announced by Bishop Freeman in Church Paper.

Robert V. Fleming, president of the Riggs National Bank, has been elected a member of the Chapter of the Washington Cathedral, it was announced yesterday by the Right Rev. James E. Freeman, Bishop of Washington, in the midsummer issue of the Cathedral Age.

An active churchman, Mr. Fleming is a member of St. Alban's Parish Church, where he sang as a choir boy. He was born in this city on November 3, 1890, and began his career as an errand boy for the bank he now heads. His rise was rapid, becoming president in 1925 at the age of 35.

Mr. Fleming is a director of a number of public utility companies and other corporations here. He is treasurer and trustee of the Corcoran Gallery of Art, and a trustee of George Washington University, where he was educated.

Identified with many civic groups, Mr. Fleming is also treasurer of the National Republican congressional committee and assistant treasurer of the Republican national committee. He heads many civic movements. In 1927 he was recipient of the Order of the Commander of the Crown of Italy from the King of Italy.

Democrats of Florida Organize for Campaign

Jacksonville, Fla., July 23 (A.P.).—In great harmony Florida's Democratic executive committee met here today and set in motion the State and national campaign, adopting a platform and renewing the pledge of the party to support its nominees from President to constable.

It was the first platform adopted since June, 1900. Today's resolutions called for governmental economies and consolidations, condemned nepotism, and favored tax reductions and measures to remedy unemployment an bring back prosperity.

Liner Will Visit 78 Ports in World

Italian Steamship to Sail From New York on January 14, 1933.

First Italian passenger liner to leave an American port on a world cruise, the 33,000 ton Augustus, of the Italian line, will sail from New York, January 14, 1933 on a world encircling voyage, it was announced yesterday by D. P. Aub, District manager of the American Express Co.

The cruise itinerary covers 78 ports and places. The steamer will sail to Madeira first, then Gibraltar, Tripoli, the Riviera, and other Mediterranean ports, then down the Suez to the warmer climes of India and the Malay peninsula.

The tropical climate will enable the passengers to spend all their time on deck, enjoying the many facilities of the ship. The Augustus will reach China and the Pacific in April. Swimming, games and dances will be among the features of the voyage.

Powder Reveals Print on Onions

New Concoction Developed to Detect Faintest Clews of Criminals.

Criminals will have to know their onions to evade the clutches of Lieut. Fred Sandberg, police fingerprint expert.

A new powder which was demonstrated to Lieut. Sandberg yesterday revealed the print of fingers even on the smooth surface of an onion skin. Inspector Edward Parker, of Memphis, Tenn., president of the International Association for Identification, and Lieut. Ira C. Barend, also of Memphis, demonstrated the powder.

A process of supergrinding makes the powder reveal the faintest print on such surfaces as smooth paper, steel, watermelon rinds and onion skins. L. C. Schilder, chief of the Fingerprint Bureau of the Department of Justice, also was present at the demonstration.

District Grocers Picnic Wednesday

Union and Southwest Market Teams to Play Baseball at Marshall Hall.

Grocers of the District will hold their thirtieth annual excursion on Wednesday, with a trip to Marshall Hall, where athletic events and a baseball game will be features of the day.

The baseball game will be for the market championship between the Union Market and the Southwest Market Teams. Frank H. Allen is captain of the first team and W. H. McConkey of the latter.

A loving cup will be awarded to the winning team. Prizes also will be given both teams, as well as to winners of the seven field events on the program. The boat will leave Seventh street wharf at 2:30 p. m. and 6:30 p. m.

Navy Band's Program For Capitol Concert

The program to be played at the Capitol tomorrow night by the U. S. Navy Band, Lieut. Charles Benter leader, opens with the new march, "National Press Club," by Fillmore, and includes "A Hunting Scene," by Bucalossi, and the Finale to Liszt's symphonic poem, "Mazeppa."

Tuesday evening the band plays at the D. C. War Memorial, Potomac Park. Other concerts scheduled for this week are Wednesday evening, 8 o'clock, at the band stand, Navy Yard, and Friday evening, 6:30, at the formal garden, Walter Reed Hospital.

Post Classified Ad-Writers assist advertisers every day in preparing result-getting ads. Just call National 4205.

Music and Musicians

ANNA LESKAYA,
celebrated Russian dramatic soprano, as Leonora in "Il Trovatore" at Griffith Stadium August 2.

By ELISABETH E. POE.

A WELL-KNOWN radio star has started a contest which should prove popular in the endeavor to discover the ten best-loved hymns in America. Like similar undertakings, the results will not settle the controversy, but will serve to arouse interest in many hymns beloved of our grandmothers which have fallen into disuse in this jazz age.

Four hymns will probably be included in every list submitted: "Nearer, My God, to Thee," "Lead, Kindly Light," "Rock of Ages" and "Abide With Me." These four sacred songs are known to all, and they are endeared through generations of use.

The Music Editor of The Washington Post would like to receive lists of ten favorite hymns from readers of this column, together with reasons why they are chosen. Interesting letters on this subject will be published from time to time. Speaking personally, my vote for the ten best hymns would be as follows:

"Rock of Ages," "Nearer, My God, to Thee," "Lead, Kindly Light," "Abide With Me," "The Son of God Goes Forth to War," "Jerusalem the Golden," "Adeste Fideles," "Oh, Little Town of Bethlehem," "The Ninety and Nine" and "For All the Saints Who From Their Labors Rest."

Washington musicians have a chance to engage in the third biennial national contest for student musicians under the auspices of the National Federation of Music Clubs. The awards will be made to students of the piano, violin, violoncello, organ and voice. All inquiries regarding it should be addressed to the local Federation of Music Clubs.

Gertrude Lyons, president of the District of Columbia Federation of Music Clubs, has appointed Tamara Dmitrieff as chairman of the magazine committee. Three new clubs have recently federated: the Schubert Choral Club, Mrs. Beatrice Taylor, president; the Repertoire Club, LaSalle Spier, president, the Chadwick Orchestra, Mrs. Alice Chadwick, business director. Eugene Thomas, manager of the Atwater Kent Foundation auditions, has recently federated as an individual member.

The D. C. Federation of Music Clubs has to date, 8 artist members, 6 individual members, 8 senior and junior federated choirs, 33 junior clubs and 20 senior clubs. The State contest of the third biennial national contest for student musicians and the tenth biennial national contest for young artists will be held next April and the final contests will take place at the biennial convention of the National Federation of Music Clubs at Minneapolis, June, 1933.

The United States Army Band will play concerts at the following places during the week: Monday, Montrose Park, 7:30 p. m.; Tuesday, Walter Reed General Hospital, 6:30 p. m.; Thursday, Tuberculosis Hospital, at Fourteenth and Upshur streets northwest, 6:30 p. m.; Friday, at the Capitol, 7:30 p. m.

A series of musical teas will be given at Rossdhu Castle in Braemer Forest, Chevy Chase, Md., today, from 3 to 5 p. m.

The participating artists for this occasion will be well-known local and radio musicians. The programs will be under the supervision of Mrs. Henry Hunt McKee.

During this week the United States Marine Band, under the direction of Capt. Taylor Branson, leader, and Arthur S. Witcomb, second leader, will play concerts at the following places:

Monday, Marine Barracks, at 8 p. m.; Tuesday, United States Veterans' Hospital, Mount Alto, 7 p. m.; Wednesday, United States Capitol, at 7:30 p. m.; Thursday, District of Columbia World War Memorial, West Potomac Park, at 7:30 p. m. ("Death and Transfiguration," by Richard Strauss, will be featured on this program); Friday, St. Elizabeths Hospital, at 2 p. m.

Cathreen Carrico, soprano, pupil of John R. Monroe, of this city, and Pietro Minetti, of Peabody Conservatory of Music, in Baltimore, will give a recital of songs in the parish hall of Concordia Lutheran Church, Twentieth and G streets northwest, on Wednesday evening at 8:15 o'clock. Mr. Monroe will accompany Miss Carrico. The program will be as follows:

"Come raggio di sol" (Caldara); "Danza, danza, fanciulla gentile" (Durante); "Nel cor pin non mi sento" (Paisiello); "Se tu mami" (Pergolesi); "Zulignung Nichts Allerseelen" (Richard Strauss); "The Magpie" (Moussorgsky); "Song of the Shepherd Lehl" (Rimsky-Korsakow); "O thou billowy harvest field" (Rachmaninoff); "The Three Cavaliers" (Schindler).

The second open-air performance at the Griffith Stadium scheduled for August 2, will be "Il Trovatore," one of Verdi's most popular and melodious operas, with Anna Leskaya. The cast will include the following noted opera stars: Count of Luna, barytone, Pasquale Amato; Fernando, bass, Ninio Ruisi; Leonora, soprano, Anna Leskaya; Azucena, mezzo soprano, Agnes Robinson; Manrico, tenor, Pasquale Ferrara; Ruiz, tenor, Enzo Poltrinieri.

The story of "Il Trovatore," "The Troubadour," was suggested by a Spanish drama of the same name, and was first produced at the Teatro Apollo in Rome, Italy, on January 19, 1853.

The celebrated "Dance of the Hours," from the opera "Gioconda," will be featured at the opening of the performance of "Il Trovatore," with 24 specially trained dancers led by Lisa Gardiner.

"The Dance of the Hours" portrays the four periods of the day, "The Dawn," "Noon," "Evening" and "Midnight."

The beautiful figures of the dancers, enhanced by gorgeous costumes, bordering on the daring, with special lighting effects, especially developed for use of this dance, will present to Washingtonians something never before seen in the Capital City. Maestro Salmaggi will conduct.

Dr. L. S. Rowe, director general of the Pan-American Union, has announced that a concert of Latin-American music will be held on the esplanada of the Union on Monday evening, September 12. The United States Army Band, under the direction of Capt. William J. Stannard, will play a program of selections, in most part, heard for the first time in the United States. The feature of this program will be the grand scenes from the Brazilian opera, "Il Guarani." While the overture has been played by the large orchestra and bands throughout the world, this new arrangement of the themes will be played for the first time. Two numbers in this selection will be sung with band accompaniment: "The Adventurer's Song" for barytone and the duet for soprano and barytone.

The vocalists for this occasion will be Yolanda Norrisa, Brazilian soprano, and Leopold Gutierrez, Chilian barytone. Senorita Norrisa, who will make her first appearance in Washington, will also sing some of the folk songs of Brazil, and Senor Gutierrez, who is a favorite with the audiences at the Pan-American Union and who possesses the largest repertoire of songs from Latin America of any vocalist before the American public, will add folk songs from various republics to the south.

Dr. Rowe also announces that the United Service Orchestra, under the leadership of Capt. William J. Stannard, Lieut. Charles Benter and Capt. Taylor Branson, will give a special concert in honor of the delegates to the convention of the Music Teachers' National Association. The convention will be held in Washington on December 27, 28, 29, 30. The concert by the United Service Orchestra will be given in the hall of the Americas on Tuesday evening, December 27. A program especially appropriate for the occasion will be provided, consisting of compositions utilizing the indigenous music of Latin America.

The guest artist for this occasion will be Senorita Emma Otero, the Cuban soprano, who will sing a group of compositions by the internationally known composer, Eduardo Sanchez de Fuentes, of Havana, and which will be sung for the first time on this occasion. All of Senorita Otero's numbers will be accompanied by the United Service Orchestra.

Music at the National City Christian Church today will include:

10:50 a. m., organ numbers—Prelude, "Dawn" (Jenkins), "Spring Song" (Mendelssohn); offertory, "Pastorale" (Bibl); Robert Ruckman, organist. Soprano and barytone duet, Mrs. B. D. Shreve and J. Horace Smithey; barytone duet, J. Horace Smithey.

7:45 p. m.—Tower Chimes, "Faith, Hope and Charity, These Three" (Crassellus, 1690), "Lift Up Your Heads" (Freylinghausen, 1704), "Thou, Who Didst Call Thy Saints" (Moravian, 1750); "Ave Maria" (Gounod); organ, "Meditation" (Callaerts), "Elfes" (Bonnet), "Legend of Saint Michael" (Diggle); soprano solos, "Angels Ever Bright and Fair" (Handel), "Thou Wilt Keep Him in Perfect Peace" (Speaks), Emily Harrold Withers.

Scenic Marvels Revealed In Parks of "Wild West"

Mesa Verde in Colorado, Yellowstone, Glacier, Mount Rainier, Yosemite, Crater Lake, Petrified Forests and Colorado Canyon Are Described.

DARRELL PRESTON AUB.

Everybody hurry and meet me at the station, for today we are off on a glorious exploration trip to the national parks and the Rocky Mountains. Just the kind of a vacation we've always dreamed about, ever since those long-ago school days when, enraptured, we pored over "Roughing It" and "The Luck of Roaring Camp."

Well, here we are, just in time to catch our train. All ready and tingling to go. Now we are aboard our luxurious train, our grips and satchels safely deposited. A bright smile of expectancy is on our faces, for we are bound for that "Wonderland of the West," our national parks, which our Government has so wisely set aside as a national playground.

Today we will not follow the route of any certain trip, but merely wander over the golden wealth of the great outdoors, seeing everything, so that we will be able to decide just where we wish to go when we come to make our plans for a Western vacation this summer.

We will pass over our train journey, speeding across the face of America, until we reach Colorado. This mountain State of the Union has always appealed to the imagination, and has called forth many graphic expressions. Thus Colorado sought Statehood from Congress under the name "Tahosa," meaning "Dwellers of the Mountain Tops." Even more of poetic suggestiveness has the name given by an invading Indian tribe to the Arapahoes of the Continental Divide, "Men of the Blue Sky."

1,000 Peaks in Colorado.

Colorado has 1,000 peaks that rise more than 2 miles into the sky. About 150 of these reach up beyond 13,000 feet. There are more than twice as many peaks of 14,000 feet in Colorado as in all the other States of the Union. Covering these mountains with robes of beauty are forests, lakes, meadows, brilliant flowers and vine-like streams that cling to the summits. It is an enormous and splendid hanging wild garden.

A couple of weeks ago our group of Washingtonians traveled to Denver, Colorado Springs, Estes and Rocky Mountain National Parks, so we shall leave those places out of today's tale of adventure and go on to see the wonders of Colorado which we missed on our last trip.

In this State is also the Mesa Verde National Park, where the most notable and best preserved cliff dwellings in the United States nestle beneath overhanging cliffs. The San Isabel National Forest has been styled a "camp-out" forest, for no other spot in the world holds forth a greater variety of camping places than San Isabel. The lover of solitude may here find his mecca. Camp any place; there are thousands of places, free. For those who appreciate less rugged camping there are provided well-equipped grounds in beautiful regions along highways.

Wonders in Yellowstone.

Hard though it is to leave Colorado, it is harder yet to resist the call to wander on, and we depart, now headed toward the Yellowstone Park. This was the earliest of our Western parks, and will always remain one of the most popular. Soon after leaving the station we find ourselves in the very heart of Geyserland. Over the treetops we can see drifting masses of steam that indicate the presence of those strange natural phenomena which tell of subterranean disturbances that must ever puzzle science. There are three great geyser basins, and, true to the minute, out comes the boiling, hissing water and steam, rising to various heights and mingling strange echoes with the muffled groanings and bellowings of distant geyser giants.

On every hand are silent, beautiful pools which once were geysers, but whose embrasures have become so broken that there is no longer any spouting, but a continuous bubbling and a constant shifting and variation of the colors caught from the skies and reflected from the strangely colored formation which constantly trembles under our feet, and which forms the thinnest of coverings over the general caldron beneath.

Within the area of the Yellowstone are more active geysers than are found in all the rest of the world. Its unique phenomena ranges from the sullen ugliness of the Black Growler to the stately purity of Old Faithful, and from the tinted terraces of the Mammoth Hot Springs to the inspiring grandeur of the falls of the Yellowstone river and its brilliantly beautiful canyon.

Buffalo Bill's Hunting Lodge.

A fitting climax to the wonderful visit will be the 100-mile automobile ride out of the park by way of the famous Cody road over Sylvan pass. On the way we stop for luncheon at Pahaska Tepee, Buffalo Bill's old hunting lodge, in the Shoshone Forest Reserve, and later inspect the great Shoshone Dam.

We board a train from Cody in the evening, northbound, to Glacier Park. Somehow the word "park" does not fit this particular national reserve in northwestern Montana. A park is a civilized spot, connected in all our minds with "Keep-Off-the-Grass" signs, and a policeman with a club and a sense of duty.

There are no "Keep-Off-the-Grass" signs in Glacier Park, no graveled paths and clipped lawns. It is the wildest part of America. If the Government had not preserved it, it would have preserved itself. No homesteader would ever have invaded its rugged magnificence or dared its winter snows. But then we should not have seen it.

Here is the last stand of the Rocky Mountain sheep, and the Rocky Mountain goat. Here are antelope and deer, black and grizzly bears, mountain lions. Here are fighting trout in the streams. Here are trails that follow the old game trails along the mountain-side; here are meadows of June roses, true forget-me-nots, larkspur, Indian paintbrush, fireweed—that first plant to grow after forest fires—a thousand sorts of flowers, growing beside snow-fields. Here are ice and blazing sun, and trails of a beauty to make you gasp!

Our party proceeds by automobile 50 miles into the park, to Lake McDermott. The altitude here is about 5,000 feet. Around the beautiful lake rise seven bold peaks, towering three and four thousand feet above the clear surface in which they are distinctly mirrored. On their slopes, in plain view from the hotel, lie several of the many permanent glaciers that give the park its name. Opportunities for fascinating excursions on horseback or afoot are numerous, and the adventurous spirits among us are off on exploration trips of their own.

On our way to Mount Rainier National Park and Forest we stop at Seattle. Between Lake Washington and Puget Sound, Rainier's glistening cone hangs on the southern horizon. Seattle may well boast of being one of the most fortunate and beautiful of cities. We ride by automobile through the city and its magnificent parks. On the next day we sail on one of the comfortable steamers through Puget Sound to Tacoma.

We leave Tacoma by automobile in the early morning, for the 76-mile ride to Paradise Valley, a beautiful road trip. We pass the "snout" of the Nisqually Glacier, one of the great ice-tentacles of the frozen octopus, whose muddy tip reaches out threateningly for the wooden bridge that man has dared to fling across its path. On and on, up and up, reaching thrilling heights by easy grades over a perfect road, we climb to Paradise Valley, on the south slope of the mountain. This "valley" hangs a mile in the air, but above it, almost two miles higher still, over our heads towers the wondrous mountain with its score of great rivers of ice—the largest glacier system south of Alaska. Rainier's famous "winter" sports will furnish healthful exercise for participants, and much amusement for onlookers, while on the sunny side of the same ridge others may be luxuriating on a carpet of dainty wild-flowers, entranced with their loveliness and with the majesty of the distant view.

Rose City of West.

We bid this mountain paradise a reluctant farewell, and make our descending way back to Tacoma, and thence through Portland, the beautiful and thriving city which has so fittingly been called "The Rose City of the West."

Thence to the Crater Lake National Park and Forest. Crater Lake, 2,000 feet of solid water, is the deepest and bluest lake in the world. Its surrounding cliffs of pearly, fretted lavas, are 1,000 feet high, and the lake which fills the ancient crater has no inlet and no sizable outlet, fed only by the snows of winter.

On our way to Yosemite Park we visit the famous Mariposa Grove of Sequoias, the great trees that have been so aptly described as the largest and oldest of living things. Here are the well-known Wawona Tree, through whose great trunk the automobile road passes, and the magnificent Grizzly Giant.

The panorama that unfolds itself before our eyes at Yosemite Park is one of incomparable grandeur. We stand upon the very edge of a great gash in the granite mountains, over 7,000 feet above the level of the sea. Looking down, more than 3,000 feet, we see the floor of the valley, richly carpeted in green, through which run the silver thread of the Merced River and the thin yellow streaks of the valley roads. Across the valley rise the bare walls of gray granite, with their towering peaks, some sharp, some rounded, in domes and pinnacles, like the ruins of Cyclopean temples. Beyond them, in the distance, rise the glistening peaks of the high Sierras, a mile higher than the point at which we stand. Over all hangs an awesome mountain silence that it seems sacrilege to break. Pioneer trees, rugged cliffs, a wild lake shore, and a subdued, far-off waterfall, furnish sights and sounds as wild as though man had not yet appeared on the earth.

Grand Canyon Region.

Now we are eastward bound, toward the Grand Canyon. Probably no other equal area on earth contains so many masterpieces of nature's handiwork, so vast and conclusive an encyclopedia of the world-building processes, so impressive monuments of prehistoric man, so many triumphs of man still in the tribal relation—as what is called the Southwestern Wonderland. This includes a large part of New Mexico and Arizona, the area which geographically and ethnographically we may count as the Grand Canyon region. Let me mention a few wonders:

The largest and by far the most beautiful of all petrified forests, with several hundred square miles, whose surface is carpeted with agate chips and dotted with agate trunks, 2 to 4 feet in diameter; and just across one valley a buried "forest," whose silicified—not agatized—logs show their ends under 50 feet of sandstone.

The largest natural bridge in the world—200 feet high, over 500 feet span and over 600 feet wide, up and down stream, and with an orchard on its top and miles of stalactite caves under its abutments.

Hundreds of Craters.

The largest variety and display of geologically recent volcanic action in North America, with 60-mile lava flows; 1,500-foot blankets of creamy tufa, cut by scores of canyons; hundreds of craters and thousands of square miles of lava beds, basalt and cinders, and so much "volcano glass" (obsidian) that it was the chief tool of the prehistoric population.

The largest and most impressive villages of cave dwellings in the world, most of them already abandoned when "the world-seeking Genoese" sailed.

The peerless and many-storied cliff dwellings—castles and forts and homes in the face of wild precipices or upon their tops—an aboriginal architecture as remarkable as any in any land.

The 26 strange communal town republics of the descendants of the "cliff-dwellers," the modern Pueblos; some in fertile valleys, some (like Acoma and Moki) perched on barren and dizzy cliff tops. The strange dances, rites, dress and customs of this ancient people, who had solved the problem of irrigation, six-story house building and clean self-government and even women's rights—long before Columbus was born.

Churches 3,000 Years Old.

The noblest Caucasian ruins in America, north of Mexico—the great stone and adobe churches reared by Franciscan missionaries, nearly three centuries ago, a thousand miles from the ocean, in the heart of the Southwest.

Some of the most notable tribes of savage nomads—like the Navajos, whose blankets and silver work are preeminent, and the Apaches, who, man for man, have probably been the most successful warriors in history.

All these, and a great deal more, make the Southwest wonderland without parallel. There are ruins as striking as the storied ones along the Rhine. There are peoples as picturesque as any in the Orient, and as romantic as the Aztecs and the Incas of whom we have learned such gilded fables; and in addition there are natural wonders which have no peers.

At the head of the list stands the Grand Canyon of the Colorado, the greatest chasm in the world, and the most superb. Perhaps this planet does somewhere else contain a thing like the Grand Canyon, but that is no matter; we at any rate in our continent possess one of nature's very vastest works.

Like Submerged Continent.

The canyon lies glittering below us in the sunlight like a submerged continent, drowned by an ocean that has ebbed away. At our very feet, the earth is cleft to a depth of 6,600 feet—not by a narrow gorge like other canyons, but by an awful gulf within whose cavernous immensity cities could be tossed like pebbles.

This place exerts a magnetic spell. The sky is there above it, but not of it. Its being is apart; its climate, its light, its own. The beams of the sun come into it like visitors. The river streams down its mysterious reaches, hurrying ceaselessly, sometimes a smooth, sliding lap, sometimes a falling, broken wilderness of billows and whirlpools.

This is the Grand Canyon—a gigantic gash in nature's bare breast. Travelers come from across the world to see it, and a half hour spent looking into its depths is worth the trip a dozen times over.

Here at the Grand Canyon let us call a halt to our journey of the imagination, with the wish that before many moons you will be enjoying these scenes and marvels in reality.

PHILATELIC SOCIETY MEETS TOMORROW

Three-Day Session Will Be Held; Foreign Members Are Expected.

Three events on the opening program of the Society of Philatelic Americans meeting tomorrow at the Mayflower Hotel in its thirty-eighth annual convention, will be of especial interest to the general public.

A branch postoffice will be opened at the hotel for the first sale of the new issue of 3-cent booklets which will go on general sale Tuesday. During the morning Master Alvin W. Hall, jr., and Miss Ruth Hall, the son and daughter of Alvin W. Hall, director of the Bureau of Engraving and Printing, and Mrs. Hall, who were pictured on the Arbor Day 2-cent stamp, will be present to meet the delegates. At night stamp collectors will gather for an informal bourse where valuable stamps will be exchanged, bought and exhibited.

Several members of the society from foreign countries are expected for the three-day meeting with more than 100 delegates from all sections of this country. Besides the convention business the program includes an extensive round of sightseeing through Washington and nearby points of interest.

C. N. Nichols, convention manager of the Greater National Capital Committee, will welcome the delegates at the opening meeting tomorrow. All sessions will be open to the public.

Five Sent to Prison On Counterfeit Charges

Chicago, July 23 (A.P.).—Five persons, including a young woman, were sentenced to Federal penitentiary terms today on charges of distributing counterfeit currency from coast to coast and in Canada.

The woman, May Avery, 26, was said by police to have admitted that Richard Allen, fugitive, was involved in the ring. Miss Avery was with Allen when he was seized in New York in 1930 with $7,500 in fraudulent gold notes, police said, and was suspected of engineering his escape from Government camp No. 2, near Manhattan, N. J., soon after his conviction. She was sentenced to five years in prison.

Sheik of Morocco Leaves New York.

New York, July 23 (A.P.).—The Sheik Hadj Ahmed Ben Abdi, of Rabat, Morocco, sailed for his native land aboard the liner Paris tonight after making a survey preliminary to the erection of a model Moroccan city for the French exposition at the coming Chicago World's Fair.

Lincoln Bus Line Moves To Annapolis Terminal

Further progress in clearing the streets of bus terminals was made yesterday when the Lincoln Lines moved their Washington terminal from Eleventh street and Pennsylvania avenue to the new Annapolis Hotel Bus Terminal. The Lincoln Lines operate motor coach service between Washington and New York and Atlantic City.

In addition to the Lincoln Lines, other bus companies operating from the Annapolis Hotel Bus Terminal are the Washington-Baltimore division of the Washington Rapid Transit Co., the W. M. & A. Motor Lines, operating buses out of Washington to Indianhead and other points in Southern Maryland, and the Washington Luray Bus Line to Duray and Shenandoah.

RESORTS

Massachusetts

NEW ★ OCEAN ★ HOUSE
12 miles from Boston; thoroughly modern; private bathing beach; rates considerate. Booklet. Clement Kennedy President.
ON THE OCEAN ★ SWAMPSCOTT, MASS.

HOTEL PURITAN
390 Commonwealth Ave. Boston
The Distinctive Boston House
One of the most homelike hotels in the world.
W. P. Andrews Manager.
Send for Our Booklet with its Guide to Historic Boston.

Pennsylvania

Delightful Saturday-to-Monday Outing At Bedford Springs Hotel, Bedford, Pa. Only $14.25, incl. Room, Bath, Delicious Meals, Golf, Swimming. Wonderful 4-hr. motor run. 137 miles—perfect roads; 2,500-acre estate. C. L. GARDNER, Manager.

Virginia Beach, Va.

BURTONIA COTTAGE, Virginia Beach, 16th st. Three meals a day, $15 week.

AT VIRGINIA BEACH, THE BEACHOME Apt.-Hotel offers something new and different. Greatly reduced rates. One and two bedroom apts. at $25 and $50 per week. Ideal way for group to spend vacation. Write Manager—phone 355 or 722.

New Jersey

DIRECTLY ON THE OCEAN
THE ESSEX & SUSSEX
SPRING LAKE BEACH — LOWER RATE SCHEDULE

Atlantic City, N. J.

THE AMBASSADOR Atlantic City
Ideally situated on the beach. Cool dining rooms — breezy sun decks — tennis courts — indoor sea water pool — golf privileges — dancing to music by Isham Jones. Guests may bathe direct from rooms.
SUMMER RATES
Single, $4—American Plan, $8
Double, $7—American Plan, $14
WEEKLY—6 times daily rate
Every room with bath
Phone Atlantic City 5-4141
WM. HAMILTON, Manager

RESORTS

Chalet-Bungalow CAMP VACATION IN THE CANADIAN ROCKIES
Breathe clear, clean, Alpine air! Climb sky-high peaks . . . Or ride a sure-footed mountain pony, with your guide, a Stetson-hatted cowboy. Kodak big game. Fish in trout-filled, glacial streams. Rough it de luxe for—
Only $5.50 a day
And your own snug cabin, with a central community hall nearby. Six Canadian Rockies Chalet-Bungalow Camps to choose from.
RAIL FARES LOWEST FOR YEARS
30-Day Round Trip to Banff from Washington $95. Or Season Round Trip only $108.20.
For full information, write or call
CANADIAN PACIFIC
14th and N. Y. Ave. NW., Washington, D. C. Tel. Nat. 0758.

RESORTS

Atlantic City, N. J.

ALBEMARLE
VIRGINIA AVE. near BEACH and STEEL PIER ATLANTIC CITY, N. J.
ROOMS $1.50 UP DAILY | WITH MEALS $3 UP A DAY
Special Weekly Rates
Phone 4-8781. GABLE & DEVITT

ATLANTIC CITY'S NEWEST CENTRALLY LOCATED-FIREPROOF
HOTEL Ludy
So. CAROLINA AVE. ATLANTIC CITY
"A Beachfront Hotel... Just off the Walk...."
The continued high standard of food, accommodations and service of this outstanding resort hotel is obtainable for your 1932 vacation at rates so low, that a visit for a week-end or a week will be even less than your regular living expenses.
Fresh and salt water baths . . . Three ocean view sun decks . . . Vita-glass solarium. Attractive family and weekly rates.
R. B. Ludy, M. D.
$5 UP DLY WITH MEALS

New Clarion
KENTUCKY AVE. JUST OFF BOARDWALK
BATH HOUSES FREE TO GUESTS
REDUCED RATES. S. K. BONIFACE

Rehoboth Beach, Del.

SHOCK COTTAGE.
3 Doors From the Ocean
Oliver Avenue. REHOBOTH, DEL.
Room and Best Board to Refined People.
Rates, $15.00 Per Week.

STEAMSHIPS

BOSTON —BY SEA
Including meals, berth, round trip now only - - $36
From Baltimore . . . large, luxurious M. & M. steamers now in summer service. All-Expense tours; one to a Maine camp. Cool . . . restful "long-distance" cruises to Miami and Jacksonville at
GREATLY REDUCED FARES
Illustrated folder on request. Apply 1416 H St., N.W., Washington.
MERCHANTS & MINERS LINE

STEAMSHIPS

Only $7.61 PER DAY FIRST CLASS
GRACE LINE
CALIFORNIA
VISITING COSTA RICA EL SALVADOR PANAMA COLOMBIA NICARAGUA GUATEMALA MEXICO
Coming! NEW 4 Santa Liners
Lowest cost per day of any water route to California—and only route which offers numerous shore visits and inland excursions in the beautiful West Coast Spanish Americas. No passports, no hotels—your ship is your home for a wonderful 23 day vacation. Sailings: Santa Elisa, Aug. 5—Santa Teresa, Aug. 19. Consult your travel agent or Grace Line (Panama Mail Route), 10 Hanover Sq., New York, N. Y.

3rd ALL-EXPENSE DE LUXE TRIP
S. S. SOUTHLAND
AS LOW AS $12.50 ALL EXPENSE
Preferred Space at Slight Increase in Rate
500 MILES BY WATER
POTOMAC RIVER (By Day)
CHESAPEAKE BAY
HAMPTON ROADS
YORK RIVER
CAPES OF VA.
ATLANTIC OCEAN
OLD PT. COMFORT
YORKTOWN
from
SAT., AUG. 6th, 2:30 P. M.
to MON., AUG. 8th, 6:50 A.M.
Party Limited. Make Reservations at Once
Salt Water Bathing
Fishing—Orchestra
Hardwood Dance Floor
Entertainment
Prizes—Favors
Not a Dull Moment —No Loss of Time From Business
City Ticket Office
1423 H St. N. W.
NAt. 1520 DIs. 3760
NORFOLK & WASHINGTON LINE

Read The Post's New Classified Ads

Stock Prices Hold Steady Through Week-end Selling

General Position Unchanged as Advances Offset Early Losses.

New York, July 23 (A.P.).—Profit-taking made little impression on the stock market today. There was some selling in the first hour, but losses were generally recovered and the list closed with a steady tone.

Traders who have been allowing themselves a dram or two of optimism on the strength of recent developments which have appeared favorable commented on the market's resistance, although it was pointed out that a Saturday session, especially in midsummer, could hardly provide conclusive evidence.

But with car loadings more than regaining what they had lost in the Fourth of July week and steel operations displaying further firmness, speculators for the rise thought they had a fairly good case.

Losses Are Regained.

Some leaders dipped about a point after the opening, however, losses of that amount in American Telephone, Westinghouse, Union Pacific, U. S. Steel preferred and half a dozen others were, on the whole, regained.

Professionals gave the alcohol stocks a fillip toward the close, pushing U. S. Industrial Alcohol, American Commercial and National Distillers moderately higher. Oils were active, making fractional progress.

Youngstown Sheet & Tube, U. S. Steel common and Bethlehem also finished with something to the good. Rails were very quiet, suggesting that most of the nourishment had been extracted from the consolidation news. Sales totaled 365,800 shares.

Capacity Runs to Rise.

Youngstown district steel mills begin next week at 20 per cent of capacity, a rise of 3 per cent from this week's average. Some plants, it was reported, would operate considerably above the mean level. The pickup from Independence Day shutdowns has been satisfactory—perhaps a little beyond expectations—but as yet there is no disposition to look for a marked upturn before autumn.

The two big steel manufacturers, United States and Bethlehem, make public their second quarter statements next week. Also, both act on preferred dividends. There has been no indication as to what the former's board would do with the payment, although recent short covering in the stock suggests that Wall street expects a "regular." Undoubtedly third and fourth quarter prospects, as well as the directors' appraisal of the general business outlook, will be the determining factors, since the corporation was on a profitless basis during the period.

Movement of revenue freight in the week ended July 16 rose 87,144 cars, or about 15,000 cars above the loss of the holiday week. This was encouraging, although its significance will become clearer when the next report appears.

Rubber Plant to Reopen.

Malden, Mass., July 23 (A.P.).—The Converse Rubber Co., which shut down two weeks ago, will reopen Monday with employment for 600 operatives on a five-day week schedule. Before the shut-down the company was operating only four days a week.

THE MARKETS AT A GLANCE

What the Stock Market Did

	Sat.	Fri.
Number of advances	154	418
Number of declines	135	81
Stocks unchanged	127	99
Total issues traded	416	598

Stocks.

Week-end selling left tone steady and early losses a little better than covered by gains. Strength on exchange pleased dealers.

Bonds.

Profit-taking failed to halt net advance by the market. Federal and German loans led trading. Utilities improved.

Curb.

Gains persisted after drive for profits. Oils served as bell leader for industrials in scoring rises.

Wheat.

Upturn in corn bolstered wheat prices. Losses and gains of one-eighth were recorded. Oats, despite support, closed lower.

Cotton.

Continued selling and Southern offerings clipped up to 14 points from prices. Net losses on the market reached 9 points. Liverpool bought.

Town in 10-Day Trade Recess to Protect Banks

Villisca, Iowa, July 23 (A.P.).—Mayor George Fackler today declared a ten-day business holiday to permit depositors in two banks to sign waivers agreeing to leave their deposits in the institutions for a period of three years.

A holiday also was declared in Morton Mills, inland town, 10 miles north of here, where one of the banks maintains a branch.

SECURITIES AVERAGES.

(Associated Press.)

STOCKS.

	50 Indust.	20 RR.	20 Ut.	90 Tl.
Yesterday	41.6	17.3	61.7	41.3
Previous day	41.5	17.3	61.6	41.2
Week ago	39.4	15.7	59.4	39.2
Month ago	37.9	15.3	59.2	38.1
Year ago	108.8	74.7	164.2	113.4
Three years ago	228.6	159.2	302.0	228.9
Five years ago	125.9	118.8	114.0	119.7
High, 1932	68.9	39.8	111.0	71.3
Low, 1932	35.1	13.2	51.8	35.0
High, 1931	140.2	106.2	203.9	144.3
Low, 1931	60.0	30.8	92.8	61.3
High, 1930	202.4	141.6	281.3	205.8
Low, 1930	112.9	86.4	146.5	114.7

BONDS.

	20 Indust.	20 RR.	20 Ut.	60 Tl.
Yesterday	58.7	56.0	76.3	63.8
Previous day	58.7	56.0	76.1	63.6
Week ago	55.4	54.0	74.9	61.4
Month ago	54.5	53.7	74.0	60.7
Year ago	84.7	99.4	101.1	95.1
Two years ago	93.5	107.4	100.2	100.4
High, 1932	71.3	78.0	85.7	78.1
Low, 1932	53.2	47.4	70.9	57.5
High, 1931	90.4	105.7	101.5	98.7
Low, 1931	62.3	62.3	80.2	68.5
High, 1930	94.9	109.8	101.4	101.9
Low, 1930	83.3	97.3	96.6	92.6

(Copyright, 1932, Standard Statistics Co.)

FOREIGN MARKETS.

(Associated Press.)

London—Trading was cheerful and quiet on the stock exchange. Foreign bonds and British funds were steady and Argentine rails were inclined to harden. The closing was steady.

Paris—Closed.

Berlin—Trading on the boerse was almost wholly inactive and the closing was listless.

BANKING INSTITUTE COMMITTEES NAMED

C. & O. Income for June Drops to $1,016,711; Other Lines Lose.

By THOMAS M. CAHILL.

Chairmen of standing committees of Washington Chapter, American Institute of Banking, for the new administrative year, were announced yesterday by Richard A. Norris, assistant cashier, Lincoln National Bank, who is president of the chapter.

Heads of these committees will be the following: Athletics, Arthur C. Doying, Washington Loan & Trust Co.; audit, George Dagenais, Riggs National Bank; advisory, George O. Vass, vice president and cashier, Riggs National Bank; annual banquet, James A. Soper, vice president and cashier, Lincoln National Bank; Dollars and Sense, chapter publication, A. E. Henze, W. B. Hibbs & Co.; education, Robert H. Lacey, cashier, Columbia National Bank; entertainment, Walton H. Sanderson, Federal-American National Bank & Trust Co.; public speaking and debate, Aubrey O. Dooley, assistant trust officer, Federal-American National Bank & Trust Co.; finance, Frank M. Perley, American Security & Trust Co.; house, Raymond Weber, National Savings & Trust Co.; membership, Robert E. Lee, assistant cashier, Lincoln National Bank; publicity, Miss Mabel V. Royce, Washington Loan & Trust Co.; public affairs and public education, T. Hunton Leith, assistant cashier, Security Savings & Commercial Bank; women's, Mrs. Gertrude Wick, Liberty National Bank.

In June, 1932, net income of the Chesapeake & Ohio Railway Co., after all charges, was $1,016,711.16, a decrease of $1,771,586.53 under the corresponding month of last year. For the six months period net income was $8,766,967.59, a decline of $3,074,315.12 under the corresponding period of 1931.

Railway operating revenues for June were $6,998,664.78, a decrease of $3,497,034.77, and for the six months period $46,197,361.19, a loss of $12,812,338.60.

Net railway operating income for June was $1,772,260.37, a recession of $1,795,628.58, and for the six months period $13,302,104.66, a decrease of $2,628,406.41.

Operating ratio for June, 1932, was 61 per cent compared with 57.6 per cent in June, 1931. For the six months of 1932 operating ratio was 60.1 per cent compared with 64.3 per cent in 1931.

In the finals of the golf tournament of Washington Chapter, American Institute of Banking, played last week at Washington Golf and Country Club, W. B. Robinson was the winner. This gives him the championship and the W. W. Spaid trophy. Mr. Robinson has been a member of the chapter for several years and is a former winner of the Spaid trophy.

THE METAL MARKETS.

New York, July 23 (A.P.).—COPPER—Quiet; electrolytic, spot and future, 5¼.

TIN—Steady; spot and nearby, 20.85; future, 21.05.

IRON—Quiet, unchanged.

LEAD—Dull; spot, New York, 2.65; East St. Louis, 2.50.

ZINC—Steady; East St. Louis, spot and future, 2.50.

ANTIMONY—5.00.

Per Capita Output of Steel At Lowest Mark Since 1900

Cleveland, July 23 (A.P.).—Normal per capita production of steel has sunk to the lowest mark since the turn of the century and "the pent-up, unsatisfied demand for steel in all its forms is much greater than generally appreciated," the magazine Steel said today.

The estimated per capita production this year is 295 pounds, and the next lowest figure is found back in 1900, when it was 300 pounds, the magazine said.

"This means the country has been trying to get along with the same quantity of steel it did in the days before the automobile, the skyscraper, improved roads and countless modern usages for steel—and when population was little more than half of what it is today."

The magazine asserted "it can not be said that in 1930, 1931 and 1932 we have paid a penalty for excessive production in prior years. Rather, the excessively low output since 1929 foreshadows substantial improvement."

BONDS CLOSE HIGHER DESPITE PROFIT RUSH

Federal and German Loans Lead Market Activity; Utilities Improve.

New York, July 23 (A.P.).—Profit-taking by traders who wished to spend a care-free week-end today slowed down the upturn in the bond market, but the averages, at the close, retained a small net gain.

A large part of the day's activity was concentrated on the United States Government list and in German securities. Elsewhere transactions were confined to small blocks of bonds. Sales totaled $5,713,000, par value.

While most of the Treasury issues held substantial net gains, the Libertys eased off slightly. German 5½s advanced 1⅛ points, but the 7s were moderately lower. Loans of the German Agricultural Bank and Berlin municipals advanced from 1 to 3 points.

There were a number of small gains in the transportation section, but at the same time several issues recently in demand gave ground moderately. Both Santa Fe general 4s and convertible 4½s were up as much as a point. Fair gains were also recorded by bonds of Central of New Jersey, Baltimore & Ohio, St. Paul, Erie, Great Northern, New Haven and Northern Pacific.

The utilities improved mildly although issues of International Telephone and Postal Telegraph, recently buoyant, dropped around a point. The industrials resisted realizing but were unable to show any great progress.

British 5½s registered gains at one time, but later eased fractionally. The Australians and Austrians firmed, along with loans of France, Chile, Cuba, Queensland and Belgium.

World Oil Men Initial Import Market Contract

Paris, July 23 (A.P.).—An agreement "designed to bring about a sounder situation in the import market" was initialed today by delegates to the International Oil Conference. Its details were not divulged.

Representatives of the international group and of the Roumanian group which participated will now submit the agreement to their principals for ratification.

CURB GAINS PERSIST AFTER PROFIT DRIVE

Turnover of 50,000 Shares Includes Gains in Oils and Industrials.

New York, July 23 (A.P.).—Week-end profit-taking on the curb market was readily absorbed today, and many leaders registered small net gains.

Transactions approximated 50,000 shares against last Saturday's total of 30,000 which had set a new minimum for several years.

Oils again acted as a bell wether for the industrial stocks and Standard of Indiana repeated yesterday's performance of moving to a new high price for the year. It reached 20½ and closed at 20⅜ for a net gain of ⅜. Standard of Nebraska was up nearly a point. Gulf Oil reacted a shade.

Utility preferred stocks were fairly active. The three preferred issues of Empire Gas advanced 4 points or more while United Gas and Columbia Gas preferred shares were up 2. Fractional changes occurred in American Gas & Electric, Electric Bond & Share, Cities Service, Consolidated Gas of Baltimore and Niagara & Hudson Power common stocks.

Pepperel Manufacturing made one of its infrequent appearances on the tape, yielding 4¼ points to a new low at 17½. Mead Johnson, Stutz, the Ford issues and both Swift International and Swift & Co. stocks were relatively active.

Clothing Manufacturing Starts Seasonal Upturn

Rochester, N. Y., July 23 (A.P.).—A seasonal upturn in the clothing manufacturing industry today held promise for 44 hours' work a week until next November at least for approximately 10,000 men and women.

Between 7,500 and 10,000 have been working on a part-time basis for the last two weeks, Max L. Holtz, president of the Clothiers Exchange, predicted the upturn would reach its peak within the next two weeks and that all 10,000 clothing workers in the city would have steady work by that time.

Canada's Wheat Carry-Over.

Ottawa, July 23 (A.P.).—Canada's wheat carry-over on July 31, the end of the crop year, will be about the same as last year's 133,000,000 bushels, it was estimated today by officials of the Bureau of Statistics.

GRAIN RISE BOLSTERS WHEAT-OATS PRICES

Provisions Join Advance, With Meats Firmer; Dry Weather Reported.

Chicago, July 23 (A.P.).—Corn prices tended upward today, and bolstered other grains.

Reports from Illinois, Missouri, Kansas and Nebraska showed 1932 corn crop deterioration exceeded the average of the last ten years. Prospects were for a return of higher temperatures over the corn belt, and only scattered showers were reported.

After advancing almost a cent a bushel, corn closed unsettled at the same as yesterday's finish to ⅜ higher; wheat ⅛ off to ⅛ up; oats unchanged to ⅛ lower, and provisions varying from 2 cents decline to a rise of 15 cents.

Corn trading displayed more activity than of late, with nervousness evident regarding general prevalence of dry weather. Speculators who were short of corn against purchases of wheat and other grains appeared less sure of their market position. Commission houses were conspicuous buyers, and there was talk of liberal purchasing here on the part of shippers.

Wheat market upturns were handicapped by concentrated selling from sources that sometimes represent Government-sponsored agencies. A sustaining influence, however, was belief expressed that the Ottawa trade conference would not much alter economic relations between Great Britain and countries outside of her own dominions. Italy, southern France, Jugoslavia and Hungary confirmed wheat damage reports, and the total European crop was estimated 40,000,000 to 48,000,000 bushels smaller than last year.

Despite corn strength, oats established a new low price record unequaled since 1896.

Provisions were unsettled, lard easier, meats firmer.

Futures Price Averages.

Wheat—	High.	Low.	Close.
July	48⅝	48⅛	48⅜
September	48⅜	48⅛	48⅛
Decemebr	51¾	51¼	51⅜
Corn—			
July	..	..	31¼
September	32⅞	32	32⅝
December	33¼	32⅝	33
Oats—			
July	16⅞	16½	16⅝
September	18	17¾	17⅞
December	20⅝	20⅜	20½

Cash Grain.

WHEAT—No 1 red, 49; No. 2 red, 48¾@49; No. 3 red, 48½; No. 1 hard, 49½@49¾; No. 2 hard, 49@49¾; No. 2 yellow hard, 49; No. 1 mixed, 49½.

CORN—No. 1 yellow, 33¼@33¾; No. 2 yellow, 33¼@33⅛; No. 2 white, 33¾.

OATS—No. 2 white, 18@18¾; No. 3 white, 17@17¼.

RYE—No sales.

BARLEY—25@37.

TIMOTHY SEED—2.25@2.50.

CLOVER SEED—7.00@11.00.

BALTIMORE SECURITIES.

Baltimore, July 23.—Closing prices:

Arundel	16
Black & Decker	2¼
Con Gas Elec & Pow	45
Con Gas El & Pow 6% pf	103⅜
Fid & Dep Md	30
Houston Oil pf new	2⅜
New Amster Cas	14½
U S Fid & Guaranty	3½

U. S. Faces Heavy Loss In Steel Sales to Canada

Toronto, July 23 (A.P.).—An Ottawa dispatch to the Toronto Mail and Empire today said United States steel experts at the imperial conference estimated the new British-Canadian steel accord would divert $40,000,000 worth of Dominion business annually from the U. S. to old country mills.

The diversion would be double that sum in more normal business periods, it said.

In prosperous times Canada purchased about $300,000,000 worth of steel and steel products a year from the United States. Last year the trade amounted to only $163,000,000.

MONEY MARKETS

FOREIGN EXCHANGE.

New York, July 23 (A.P.).—Foreign exchange steady. Great Britain in dollars, others in cents.

Great Britain—Demand, 3.55¼; cables, 3.55½; 60-day bills, 3.53⅝.
France—Demand, 3.91¼; cables, 3.92⅛.
Italy—Demand, 5.09⅞; cables, 5.10⅛.
Belgium—Demand, 13.85½.
Germany—Demand, 23.69.
Holland—Demand, 40.25.
Norway—Demand, 17.76.
Sweden—Demand, 18.24½.
Denmark—Demand, 19.14.
Switzerland—Demand, 19.45.
Spain—Demand, 8.00.
Portugal—Demand, 3.27.
*Greece—Demand, .65¼.
*Poland—Demand, 11.30.
*Czechoslovakia—Demand, 2.96¼.
*Jugoslavia—Demand, 1.78.
*Austria—Demand, 14.00.
*Roumania—Demand, .59¾.
*Argentina—Demand, 25.79.
*Brazil—Demand, 7.59.
Tokyo—Demand, 27.44.
Shanghai—Demand, 29.62½.
Montreal—Demand, 87.00.
Mexico City (silver peso)—Demand, 29.10.
*Nominal

NEW YORK.

Call money steady; 2 per cent all day; time loans easy; 60-90 days, 1¼@1½; 4-6 months, 1¼@1½ per cent; prime commercial paper, 2¼@2½. Bankers' acceptances unchanged.

Bar silver firmer and ⅛ higher, at 26⅞.

LONDON.

Money, ⅝. Discount rates, short bills, ¾@⅞; three-month bills, 1⅛@⅞ per cent.

Bar silver firm and 1/16 higher, at 17 1/16d.

GOLD MOVEMENT.

New York, July 23 (A.P.).—The monetary gold stock of the United States was increased today by an importation of $26,400 from Mexico and a net decrease of $4,000,800 in earmarked metal.

Street Cars and Buses Bought by Indianapolis

Philadelphia, July 23 (A.P.).—The J. G. Brill Co. today announced receipt of an order for 40 electric street cars and trolley buses, totaling about $600,000, from the Indianapolis Railways, Inc., of Indianapolis, Ind.

Twenty-five of the cars are to be double-truck, center-exit trolleys. The remaining fifteen are to be 40-passenger trolley buses, equipped with pneumatic tires which do not require rails.

Velvet Workers Added.

Easton, Pa., July 23 (A.P.).—Officials of the R. & H. Simon Corporation announced today an increased demand for velvet silk has enabled them to add 100 employes during the last month at their plant here. The velvet departmnet, it was stated, is operating 24 hours daily, six days a week. At the end of the month 400 more workers are expected to be employed.

COTTON SELLS DOWN ON NEW DELIVERIES

October Closing Is 5.74, With General Market Off 9 Points.

New York, July 23 (A.P.).—Cotton declined today under a continuation of the recent selling in early new crop deliveries combined with some Southern and scattered offerings on the favorable view of the weather map. October contracts sold off to 5.69 or 14 points net lower and closed at 5.74. The general market was off 9 points net on all positions.

The indifferent showing of Liverpool and the weather news brought opening declines of 4 to 5 points. Houses with Liverpool connections were buyers at the start, while there was also some trade demand and covering. This absorbed the initial offerings, but selling became more active later. It was said to include some further offerings by the brokers operating for the cooperative interests. Demand slackened after the early buying orders had been supplied and prices worked off gradually to 5.84 for December, making net losses of 13 to 14 points on the general list. This decline was checked by the late week-end covering and closing quotations showed rallies of 4 or 5 points from the lowest.

Weather and Crop.

Although conflicting opinions are heard as to the effect of prevailing weather conditions on the crop, a belief that the check to boll weevils will offset any deterioration in the plant is supposedly responsible for some of the current selling. On the other hand, some buying on declines or on scale down orders is said to be based on a view that continued heat and drouth would lead to a rapid decline in condition, while a return of cooler and moist conditions might revive the weevil menace.

Liverpool cables said scattered buying and trade calling had absorbed offerings there and reported a fair cloth inquiry in Manchester. Advices from South Carolina said that with few exceptions, weevil activity had continued to decrease during the past week, but that dry hot weather had practically stopped growth with blooms now opening profusely in the tops of plants.

Cotton on shipboard awaiting clearance at the end of the week was estimated at 77,000 bales against 69,000 last year.

Futures Price Range.

	High	Low	Close
October	5.80	5.69	5.74-75
December	5.95	5.84	5.89
January	6.01	5.92	5.97-98
March	6.16	6.05	6.11
May	6.30	6.20	6.25

Cottonseed Oil.

Cottonseed oil closed firm; prime summer yellow, 3.85; prime crude, 2.87½@3.00; July, 4.00; September, 4.30; October, 4.26; November, 4.28; December, 4.30; January 4.38. Sales, none.

Railway Car Sale Urged as Benefit

Expert Proposes Federal Company to Own and Rent Equipment.

New York, July 23 (A.P.).—As a means of helping the railroads out of their financial difficulties, Mortimer Silverman, former assistant to the president of the Boston & Maine Railroad, would have the roads sell their freight equipment to a Government-sponsored corporation and then rent it on a per diem basis.

Mr. Silverman's proposal was made in a letter to President Hoover, which is reprinted in tomorrow's issue of Railway Age. The President passed the suggestion to the Interstate Commerce Commission, and Commissioner Eastman, of that body, in a letter to Silverman said he believed the plan merited consideration.

If the carriers could sell their freight equipment, it would put them in funds for meeting some of their financial obligations, and under a rental arrangement they would be spared the heavy cost of moving empty freight cars from foreign back to home lines, to escape the per diem and maintenance charges of the owning roads, Silverman contended.

Wall Street Briefs

New York, July 23 (A.P.).—Kroger Grocery Co. for the seventh four-week period of its fiscal year, ended July 16, had sales volume of $16,203,842, a decrease of 14 per cent from a year ago. Sales for the first seven periods of 1932 show exactly the same percentage decline.

A seat on the New York Curb Exchange today was sold for $18,000, up $1,500 from the last transaction.

June net railway operating income of the Reading Co. increased sharply over a year ago, totaling $691,967 against $160,108. Gross was $3,554,749 compared with $5,571,120.

Freeport Texas Co. had net income of $1,060,743 in the first half year compared with $1,185,092 in the same 1931 period.

The Mackay Radio & Telegraph Co. will erect near the eastern end of Long Island its fifth ship-to-shore radiotelegraph transmitting station on the Atlantic Coast. The station will be opened for service in October.

An advance of 20 cents a ton effective August 1 on egg, stove and chestnut sizes of anthracite is announced by the Reading and Lehigh Valley coal companies. Pea coal was marked up 10 cents a ton. Further advances of 20 cents a ton on September 1 and October 1 are said to be planned by the companies.

LOANS
For Buying, Building or Refinancing completed properties. Prompt attention. Reasonable rates.
Real Estate Mortgage and Guaranty Corp.
1610 K St. Nat. 1403

Edward F. Gruver Co.
Bookbinders and Paper Rulers
Manufacturers of Loose Leaf Sheets and Blank Books.
Library Books Rebound
Special Binds for "National Geographic"
1320 F N.W. NAtional 0118

LIVE STOCK PRODUCE

CHICAGO.

(Associated Press.)

CATTLE—Receipts, 1,000; compared week ago strictly choice and prime grain fed steers and long yearlings, 25 lower; good kinds, 25@50 off; common and medium, grassy and short fed offerings, 50 or more lower; stockers and feeders, 25 or more down; all fat she stock and light heifers and mixed yearlings, 50 lower; general decline on all killing classes from last week's high time ranging from 50 to 1.00, instances more; cutters, 25@50 lower; bulls steady to 25 lower; vealers, steady to strong; extreme top fed steers, 9.60; practical top, 9.40 on both weighty steers and long yearlings; most grain feds, 7.00 upward to 8.75; average cost of approximately 7.75 standing 50 under week earlier; native and Southwestern grass steers closed at 4.00@5.50; cake grain fed Southwesterns, 6.15@7.25.

SHEEP AND LAMBS—Receipts, 2,000; today's market nominal; for week ended Friday, 157 doubles from feeding stations, 5,300 direct; better grade lambs and yearlings 25@40 lower; others steady; slaughter ewes weak; lower in instances; market failed to respond to curtailed receipts partly because of extremely hot weather; closing bulks follow; good to choice range lambs, 5.50@5.75; few, 5.85; desirable natives, 5.50@5.75; few, 6.00; week's top, 6.50; paid early; range throwouts, 4.50 to killers; native throwouts, 3.00@3.50; slaughter ewes, 1.15@2.00; few, 71 to 76 pounds, black-faced range feeding lambs, 4.50.

HOGS—Receipts, 5,000, including 4,000 direct, mostly steady with Friday's average; 180 to 240 pounds, 4.85@5.00; top, 5.00; 230 to 300 pounds, 4.55@4.80; 140 to 170 pounds, 4.40@4.85; pigs, scarce; packing sows, 3.25@4.10; compared week ago, mostly 5@10 lower; shippers took 500; estimated holdovers, 2,000; light lights, good and choice, 140 to 160 pounds, 4.40@4.80; lightweights, 160@200 pounds, 4.60@5.00; medium weights, 200 to 250 pounds, 4.75@5.00; heavyweights, 250 to 350 pounds, 4.30@4.85; packing sows, medium and good, 275 to 500 pounds, 3.20@4.15; pigs, good and choice, 100 to 130 pounds, 3.60@4.50.

PHILADELPHIA.

LIVE POULTRY—White Leghorns, fancy, 13@14; ordinary, 8@12; old roosters, mixed colors, 11; white Leghorns, 10.

BUTTER—Unchanged.

CHEESE—Unchanged.

DRESSED POULTRY—Unchanged.

EGGS—Receipts, 3,262; steady and unchanged.

BALTIMORE.

CHICKENS—Young, colored, as to size, 15@22; other prices unchanged.

EGGS—Unchanged.

CHICAGO STOCKS.

(Furnished by W. B. Hibbs & Co.)

Yellow Taxi	7	7¾
Thompson	11⅛	12
Wahl	¼	½
Natl. Leather	1⅛	1¼
Swift	12	12¼
Swift International	18¾	19
Libby, McNeal & Libby	1½	1⅞
Midwest Oil	¼	⅜
City Con. com	....	1⅛
City Con. pfd	1	1½
Edison	57¾	58
Public Service, $100 par	28	29½
Public Service, no par	28	29⅞
Quaker com	83	85
Quaker pfd	100	102½
Bendix	5¾	6⅛
Borg Warner	4⅝	5
Illinois Brick	4	4¼
U. S. Gypsum	13⅝	14¼
Great Lakes Dock & Dredge	8	8½
Balaban & Katz	5	10
Cons. com	⅜	½
Cons. pfd	....	4
Electric Household	2½	5
McCord	2	2¾

TREASURY CERTIFICATES.

(Reported by Charles D. Barney & Co.)

Rate.	Maturity.	Bid.	Offer.
3⅛	Aug. 1, 1932	100 4-32	100 6-32
1⅛	Sept. 15, 1932	100 2-32	100 4-32
3	Sept. 15, 1932	100 10-32	100 13-32
3⅛	Oct. 15, 1932	100 19-32	100 22-32
3¼	Dec. 15, 1932	101 2-32	101 4-32
3¾	Feb. 1, 1933	101 23-32	101 27-32
3¾	Mar. 15, 1933	101 30-32	102 1-32
2	Mar. 15, 1933	100 16-32	100 24-32
2	May 2, 1933	100 29-32	101
1⅛	June 15, 1933	100 11-32	100 13-32
3	May 2, 1934	101 29-32	102
3	June 15, 1935	100 29-32	101

INVESTMENT TRUSTS.

(Quotations furnished by Knapp & Co.)

	Bid.	Asked.
Cumulative Trust Shares	1.95	....
Nation-Wide Voting	6⅝	7⅛
N. Amn. Trust Shares, 1953	1.27	....
N. Amn. Trust Shares, 1955	1.33	1.45
N. Amn. Trust Shares, 1956	1.33	1.45
Super Corp. of Amn. Tr. Sh. C	3⅛	3⅜
Super Corp. of Amn. Tr. Sh. D	3	3⅜
W & E L P S Voting	6⅜	7⅛

NEW YORK STOCK EXCHANGE TRANSACTIONS OF YESTERDAY

Total sales, 365,800; previous day, 1,444,905; week ago, 350,170; year ago, 419,010; two years ago, 994,230; January 1 to date, 189,143,309; year ago, 360,565,120; two years ago, 528,301,819.

Sales in hundreds		High	Low	Last	Chg.	Bid
	A					
1	Abitibi P & P	¾	¾	¾	+ ⅛	⅝
2	Adams Express	2½	2⅜	2⅜	— ¼	2⅜
27	Air Reduc (3)	37¾	36⅝	37¾	+ ¾	37⅝
25	Alaska Jun (½)	11⅜	11	11¼	— ⅛	11¼
13	Alleghany	1	1	1	......	⅞
...	[illegible]					
17	Cont Oil Del	5⅝	5½	5½	— ⅛	5⅝
9	Corn Prod (3)	31⅝	31⅛	31⅝	......	31¼
5	Crown Cork (1.20)	9½	9⅜	9½	......	9¼
.10	Cuba R R pf (6)	8¼	8¼	8¼	— 1⅛	8⅛
1	Cudahy Pack (2½)	28	28	28	......	28
12	Curtiss-Wright	1⅛	1	1	......	1
...	[illegible]					
2	Louisv G & El A (1¾)	14	14	14	+ 1	13½
	M					
1	Mack Trucks (1)	13¾	13¾	13¾	+ ¼	13½
2	Macy (R H) (2m)	23¼	22¾	23¼	— 1	23¼
3	Mad Sq Gar	2⅝	2⅝	2⅝	— ⅛	2½
.10	Mallinson pf	5	5	5	......	4
9	Manh Ry Mod gtd	8	8	8	— ⅛	7⅞
1	Manh Shirt	4⅛	4⅛	4⅛	+ ⅛	4
3	Marine Midl (.80)	7	7	7	— ⅛	7
...	[illegible]					
17	Pub Serv N J (3.20)	34	33½	34	+ ⅜	33⅞
11	Pullman (3)	14¼	14	14	— ¼	14
10	Pure Oil	4⅛	4	4⅛	......	4⅛
.50	Pure Oil pf (8)	56⅝	56½	56½	+ ½	56½
5	Purity Bak (1)	6⅛	6	6	— ⅛	5⅞
	R					
25	Radio	4⅜	4	4	— ¼	4
1	Radio pf B	7⅛	7⅛	7⅛	— ⅜	7
5	Radio-Keith-O	2¾	2⅝	2⅝	— ⅛	2⅝
2	Real Silk	3⅝	3⅜	3⅜	— ¼	3¼
1	Rem Rand	1⅞	1⅞	1⅞	......	1¾
12	Repub Steel	3⅝	3	3⅜	+ ⅜	3⅛
7	Rep Steel cv pf	10	9	10	+ 1½	10
10	Reynolds Met (1½)	6½	5⅞	6½	+ ⅜	6¼
1	Reynolds Sp	3⅛	3⅛	3⅛	......	3⅛
13	Rey Tob B (3)	29⅞	29⅝	29⅝	— ⅛	29⅝
3	Rio Gran Oil	2⅜	2¼	2¼	......	2¼
1	Rossia Ins	3	3	3	— ¼	3
	S					
1	Safeway Strs (5)	36½	36½	36½	— 1½	36½
3	St L-San F	1⅜	1¼	1⅜	+ ⅛	1¼
...	[illegible]					
1	Weston El Inst A (2) EX	14	14	14	+ 1	10½
2	White Mot	8	8	8	......	8
1	White Sew Mach pf	1	1	1	— ⅛	1
5	Wilcox O & G	5	4¾	4¾	— ¼	4¾
20	Willy-Over	1	1	1	......	⅞
1	Wilson A	3⅜	3⅜	3⅜	+ ⅛	3
23	Woolworth (2.40)	27⅞	27⅝	27¾	— ¼	27¾
2	Worth P & M	12⅛	12⅛	12⅛	— ⅛	12
2	Wrigley Jr (3)	31	31	31	......	30
	Y					
21	Youngstown Sheet & Tube	7¾	6½	7¾	+ ¾	7½
	Z					
1	Zonite Prod (.60)	5⅞	5⅞	5⅞	+ ⅜	5½

XD—Ex dividend. EX—First sale since ex dividend date or dates. XR—Ex rights. (a) Plus extras. (b) Including extras. (d) Payable in scrip. (e) Paid last year. (f) Payable in stock. (g) Paid so far this year. (h) Cash or stock. (k) Accumulated dividend paid this year. (m) Also extra cash or stock divi-dend paid since January 1.

REVIEW OF TRANSACTIONS ON WASHINGTON STOCK EXCHANGE

Total sales since January 1, up to and including July 22, giving opening, high, low and closing figures. Compiled by W. B. Hibbs & Co.

Sales.		Open.	High.	Low.	Close.
	BONDS. PUBLIC UTILITIES.				
$13,000	Ana & Pot R R 1st 5s, 1949	51½	52	40	40
1,500	C & P Tel of Va 5s, 1943	99¼	100	99¼	100
34,000	Capital Traction 1st 5s, 1947	60	63	38	38
23,000	City & Suburban Ry 1st 5s, 1948	49	49	49	49
13,500	Georgetown Gas Lt 1st 5s, 1961	100¼	101	99	99
36,000	Pot El Pow cons 5s, 1936	100	102½	100	102½
13,000	Pot El Pow gen & ref 6s, 1953	106	107¾	103¼	107
55,500	Wash Gas Light 5s, 1960	100¼	101½	99	101
132,100	Wash Gas Light 6s, 1933, Ser A	100	100¾	97	98½
32,200	Wash Gas Light 6s, 1936, Ser B	100¼	103⅜	99	99¼
89,000	Wash Ry & El 4s, 1951	82	84	79	79
	MISCELLANEOUS.				
1,000	Chevy Chase Club 5½s 1976	100¼	100¼	100¼	100¼
	STOCKS. PUBLIC UTILITIES.				
1,320	Capital Traction	18¼	20	7⅛	7⅛
16	N & W Steamboat	135	135	105	105
254	Pot El Pow 6% pfd	110⅝	112	107	107½
1,001	Pot El Pow 5½% pfd	102½	105	100½	103⅛
168	Washington Gas	85	90	75	75
836	Wash Ry & El pfd	88	94½	77	79
	NATIONAL BANKS.				
5	Metropolitan	275	275	275	275
	TRUST COMPANIES.				
7	Prince Georges Bk & Tr	30	30	30	30
	SAVINGS BANKS.				
15	Commerce & Savings	325	325	325	325
	TITLE INSURANCE.				
10	Columbia	7	7	7	7
	MISCELLANEOUS.				
20	Col Sand & Gravel pfd	99½	99½	99½	99½
28	Federal Storage Co pfd	100	100	80	80
336	Lanston Monotype	65	65	58	58
13	Mer Tfr & Stg com	95	95	95	95
10	Mer Tfr & Stg pfd	78	78	78	78
792	Mergenthaler	55	55	36½	41
1,130	Natl Mtge & Inv pfd	3	3	2½	3
25	Peoples Drug pfd	80½	88	80½	85
100	Real Est Mtg & Guar pfd	4¼	4¼	4¼	4¼
150	The Carpel Corp	10½	10½	7	9
60	Woodward & Lothrop pfd	107	107½	107	107
	UNLISTED DEPARTMENT.				
60	Chapin Sacks pfd	102	102	102	102

DU PONT'S EARNINGS TOTAL IS $14,726,898

Colgate-Palmolive-Peet Net Is $1,030,710 After Tax and Charges.

Wilmington, Del., July 23 (A.P.).—Total income of E. I. du Pont de Nemours & Co. for the six months ended June 30 is $14,726,898.

The report, issued yesterday, showed this income as consisting of $4,861,939 from operations, $7,484,000 in dividends from General Motors, and $2,380,959 from miscellaneous and marketable securities.

This amounts, after deductions, to $1.01 per share on 10,878,989 average outstanding shares and compares with $2.24 per share on 11,052,174 shares for the same period last year. Income for the quarter ending June 30 was $4,613,860.

Chicago, July 23 (A.P.).—A net income of $1,030,710 after taxes and charges was reported by the Colgate-Palmolive-Peet Co. for the six months ended June 30. This included a nonrecurring special charge of $1,122,425.

The earnings, President Charles S. Pearce said, were equivalent to 13 cents a share on the 1,999,970 shares of common stock. This compares with $1.69 a share in the same period in 1931.

"The company has no bank loans," Pearce said, "and it is the intention of the management to maintain the company's strong financial position."

Net quick assets were listed at $33,-853,862, of which $12,255,284 was cash and securities. Current liabilities were $5,978,237.

New York, July 23 (A.P.).—Cluett, Peabody & Co. reports net loss of $284,321 for the first half year. A year ago the company had net profit of $336,456.

WASHINGTON PRODUCE

BUTTER—One-lb. prints, 18@23; tubs, 17@21.

POULTRY—Alive: Turkeys, toms and hens, 10@12; chickens, spring broilers, Rocks, 15@21; Reds, 15@21; Leghorns, 14@18; hens, 13@15; Leghorn hens, 12; broilers, 8. Dressed: Turkeys, toms, and hens, 13@16; chickens, spring broilers, Rocks, 18@26; Reds, 18@22; Leghorns, 16@19½; hens, 16@19; Leghorn hens, 14@16; roosters, 10@11; Long Island ducks, 13@16.

EGGS—Hennery, 16@17; current receipts, 13@14; Western, fresh, 14@16; Government graded, sealed, standards, 17@18; extras, 21@22; medium, 17@18½.

MEATS—Beef, 15@18; veal, 11@14; pork loins, 11@14½; lamb, 14@17½; fresh hams, 13@14; smoked hams, 14@17; strip bacon, 15@17; lard, bulk, 7@7½; compound, 6½.

LIVE STOCK—Hogs, light and medium, 4.75@5.00; heavy, 4.00@4.75; pigs, 4.00@5.00; calves, 3.00@5.50; lambs, 4.00@5.00.

FRUITS.

ORANGES—Florida, all sizes, 3.50@4.50; California, 3.75@4.25.

LEMONS—4.50@7.00.

PEARS—California, Bartlett, best, 3.50; poorer, 3.00@3.25.

GRAPEFRUIT—Florida, boxes, all sizes, 4.50@5.00.

BANANAS—75@1.25.

PINEAPPLES—1.75@2.00.

LIMES—2.00@2.25.

WATERMELONS—South Carolina, Tom Watsons, bulk, per 100 melons, 32 to 35 lbs., 50.00@60.00; average 26 to 28 lbs., 30.00@35.00; average around 26 lbs., 25.00@30.00; South Carolina, Irish Gray, bulk, per 100 melons, average 18 to 20 lbs., 20.00; North Carolina, Tom Watsons, bulk, per 100 melons, average of 35 to 40 lbs., 40.00; averaging 28 to 30 lbs., 35.00@50.00; Irish Gray, per 100 melons, averaging 26 to 32 lbs., 30.00@35.00; Dixie Belles, 32 to 36 lbs., average, 30.00@35.00; Georgia, Stone Mountains, 30@60.

CANTALOUPES — North Carolina, Salmon Meats, 2-3 crate, 18s-36s, 1.00@1.50; Ridgeway section, North Carolina, 1.00@1.50; standard, 36s-45s, 1.00@1.25; Arizona, Salmon Meats, jumbos, 36s-45s, 2.75.

HUCKLEBERRIES—North Carolina, 15@20 per quart; New Jersey, 32-quart crates, 10 per quart.

RASPBERRIES — Pennsylvania, 32-quart crates, 5.00@7.00 crate.

HONEYDEWS—California, jumbos and standard crates, 8s-9s, 1.00@2.00.

HONEY BALLS — California, standards, 2.50@3.00; jumbos, 3.00@3.25; ponys, 54s, 2.75@3.00.

PEACHES—Hileys, U. S. No. 1, 1.75@2.00; Carmans, U. S. No. 1, 2.00@2.50.

APRICOTS—1.75.

PLUMS—2.00.

ALLIGATOR PEARS—Florida, 1.50@2.00; Cuban, 1.25@1.50.

FIGS—75@1.25.

BLACK RASPBERRIES—North Carolina, 32-quart crates, 2.00@3.00.

APPLES—Virginia, bushel baskets, Transparents, U. S. No. 1, 25@1.25; Early Harvest and Duchess, 25@1.00; Stars, 1.25@1.50; Utility, 1.00@1.25; unclassified, 50.

CHERRIES—New York, 32-quart crates, sour varieties, 2.00@2.25; 12-quart baskets, 75@1.00.

CURRANTS—New York, mixed cars, 32-quart crates, 2.00 per crate; nearby sections, 2.00.

BLUEBERRIES—New Jersey, 30@35 per quart.

BLACKBERRIES—Various sections, 32-quart crates, 2.50@3.00 per crate.

GRAPES—Malaga, 1.75.

VEGETABLES.

BEETS—Per 100 bunches, 2.00@2.50.

CARROTS—Per 100 bunches, 2.00@2.25.

ASPARAGUS—1.75@2.25.

MUSHROOMS—One-lb. boxes, 50@60.

LIMA BEANS—Eastern Shore, Maryland, bushel hampers, 2.25@2.50.

PEAS — Washington, bushel hampers, Telephones, 2.25.

OKRA—North Carolina, ½-bushel hampers, 50@75.

CUCUMBERS—New Jersey and Eastern Shore, Maryland, bushel baskets, 50@75.

GREEN CORN—Virginia, bags, 5 dozen, 1.00.

PEPPERS—North Carolina, bushel hampers, 1.00@1.25.

SWEET POTATOES — Florida, bushel baskets, Jersey type, U. S. No. 1, 1.50@1.75; U. S. No. 2, 50@75.

EGGPLANT—Virginia, Norfolk section, ½-barrel crates, 1.50.

SPINACH—Maryland, bushel baskets, 65@75.

KALE—Maryland, bushel baskets, 40@50.

LETTUCE—Crates, Iceberg type, 4-5 dozen Arizona, 3.00; California and Colorado, 3.25; New York, crates, Big Boston type, 2 dozen, 50@75.

ONIONS—New Jersey 50-lb. sacks, yellows, U. S. No. 1, 90@1.00; California, 50-lb. sacks, yellows, U. S. No. 1, 3-inch minimum, 1.15@1.25.

POTATOES — Eastern Shore, Maryland and Eastern Shore, Virginia, stave barrels, Cobblers, U. S. No. 1, 1.90@2.00.

TOMATOES—New Jersey, 20-quart lugs, green and turning, unwrapped, 1.25@1.50; small size, ripe, 65@75; Maryland, lug boxes, green, wrapped, 6x6 and larger, 75@90.

BANK STOCKS

New York, July 23 (A.P.).—Over-the-counter market:

BANKS.	Bid.	Asked.
Chase Natl	25¼	27¼
Commercial	98	102
Fifth Avenue	900	1000
First Natl	960	1060
Manhattan	19¾	21¾
Natl. City	30	32
Public	18⅛	20⅛
TRUST COMPANIES.		
Bankers	48½	50½
Brooklyn Trust	130	145
Central Hanover	97	101
Chemical	29⅞	31½
Continental	14⅜	16⅜
Corn Exchange	50	53
Empire	18¾	20¾
Guaranty	196	201
Irving	16¼	17¼
Manufacturers	20	22
New York Trust	65	68
Title G. & T	24½	26½
United States	1140	1240
INSURANCE.		
Aetna Cas	21	23
Aetna Fire	18¾	20¾
Aetna Life	10¾	11¾
Agricultural	24	26
Amn. Surety	9⅛	11⅛
Balt. Amn	1½	2½
Boston	225	250
Conn. Gen. Life	21½	24½
Fid. & Dep	30	33
Firemen's Ins	4⅞	6
Franklin Fire	7⅞	8⅞
Glen Falls	27	29
Globe & Rut	51½	54½
Great Amn	8⅛	9⅞
Hanover	15⅝	17⅞
Hartford Fire	26	28
Home Ins	9⅛	11½
Kansas City	350	450
Mass. Bond	10	12
Natl. Fire	22	25
Natl. Liberty	2¾	3¾
North River	5⅞	6⅞
Phoenix	32½	34½
Prov. Wash	10	12
St. Paul Fire	76	81
Sun Life	225	250
Travelers	232	247

BOND SALES ON NEW YORK EXCHANGE

Total sales, $5,713,000; previous day, $11,395,000; week ago, $5,819,000; year ago, $3,479,000; two years ago, $3,316,000; January 1 to date, $1,694,053,000; same year ago, $1,598,894,000; same two years ago, $1,632,256,000.

U. S. GOVERNMENT BONDS.

(Dollars and thirty-seconds.)
(Sales in $1,000.)

Sales		High	Low	Last
1	Lib 3½ '32-47	101.3	101.3	101.3
9	Lib 1 4¼ '32-47	101.25	101.22	101.22
24	Lib 4 4¼ '33-38	102.21	102.18	102.18
7	Tr 4¼ '47-52	106.20	106.12	106.16
53	Tr 4 '44-54	103	102.29	102.31
50	Tr 3¾ '46-56	101	100.30	100.30
223	Tr 3⅜ '40-43 Je	100.2	99.26	100
205	Tr 3⅜ '43-47	100.1	99.21	99.28
86	Tr 3⅜ '41-43 Mh	100.1	100	100.1
327	Tr 3⅛ '46-49	97	96.18	96.26
427	Tr 3 '51-55	96.5	95.17	95.30

CORPORATION BONDS.

Sales		High	Low	Last
	A			
16	Am & For P 5 2030	30⅜	30	30⅜
9	Am I G Ch 5½ '49	67½	67½	67½
1	Am Internat 5½ '49	65½	65½	65½
1	Am Metal 5½ '34	48	48	48
2	Am Sug Ref 6 '37	103⅛	103	103⅛
14	Am T & T 5½ '43	102⅜	102¼	102⅜
11	Am T & T 5 '65	94⅝	94⅜	94⅝
1	Am T&T cvt 4½ '39	99½	99½	99½
3	Am WW&Elec 5 '34	79½	79½	79½
6	AT&SF cvt 4½ '48	83	82¼	82¼
20	AT&SF gen 4 '95	86¼	85⅞	86¼
	B			
28	B & O rfg 6 '95	36¾	35½	36¾
27	B&O rfg 5 '95	32⅞	31¾	32
54	B & O 4½ '33	47	46	47
58	B&O cvt 4½ '60	23¾	23	23⅝
4	Bell T Pa 5 C '60	101	100⅞	101
29	Beth Steel p m 5 '36	82½	82	82
1	Bost & Me 5 '67	60⅛	60⅛	60⅛
46	Bklyn M Tr 6 '68	84	83½	83½
2	Buf G El 4½ '81B	94¼	94¼	94¼
	C			
7	Can Pac 4½ '60	72½	72¼	72¼
6	Can Pac deb 4 perp	64½	64½	64½
3	Cen Ill E&G 5 '51	64½	64½	64½
1	Cen P 1st gtd 4 '49	71	71	71
2	Certain-teed 5½ '48	25	25	25
17	Ches Corp 5 '47	40½	40⅜	40⅜
9	Chi Gt West 4 '59	37⅛	37	37
11	C M St P & P 5	19¾	19⅛	19⅝
10	C M St P & P adj 5	4½	4½	4½
106	Chi & N W cv 4¾	11⅝	10¾	11⅝
7	Ch RI & P cvt4½'60	13	12⅞	13
9	C R I & P rfg 4 '34	29⅜	29	29¼
7	Chile Cop 5 '47	32¾	31	32¾
2	Cin Gas & El 4 '68	92⅞	92½	92⅞
4	Clev Un T 4½ '77 C	60	60	60
7	Colon Oil 6 '38	40	39¾	40
1	Col G&E 5 '52 May	71	70¾	71
10	Com Inv Tr 5½ '49	87	87	87
68	Con Gas N Y 5½ '45	100⅝	100½	100½
1	Cuba N Rys 5½ '42	22½	22½	22½
2	Cub Cane Pr 6 '50	2	2	2
	D			
1	Del & Hud rfg 4 '43	76	76	76
28	Det Ed 5 '49 A	97⅞	96½	96½
3	Det Ed 4½ '61 D	90⅝	90⅝	90⅝
12	Dodge Bros deb 6 '40	73	73	73
8	Duqune Lt 4½ '67 A	97¼	96⅞	97⅛
	E			
13	Erie rf&imp 5 '67	20	19½	19½
2	Erie gen lien 4 '96	41¾	41¾	41¾
	G			
1	Gen Cable 5½ '47	42	42	42
2	Gen Mot Acpt 6 '37	101⅞	101⅞	101⅞
4	Gen Stl Cast 5½ '49	50	50	50
3	Gen The Equip 6 '40	2¼	2¼	2¼
2	Goodrich BF 6½ '47	68½	68½	68½
22	Goodyr T&R 5 '57	68⅛	68	68
31	Gt Nor Ry 7 '36 A	62¾	61⅞	62¾
	H			
1	Hud Coal 5 '62 A	32½	32½	32½
11	H & M adj inc 5 '57	39⅞	39½	39½
	I			
16	Ill Bell Tel 5 '55	101⅝	101½	101⅝
21	Ill Cen 4¾ '66	25½	24½	25
32	IC&CSL&NO r 5 '63A	27	26	26¾
2	Inland St 4½ '78 A	68	67½	68
10	Interb R Trans 7 '32	69	68½	68½
10	Interb R T rf 5 '66	48	47¾	48
2	Int Cement 5 '48	56	56	56
1	Int Gt N adj 6 '52	3½	3½	3½
27	Int Hyr El 6 '44	30	28	29
2	Int Pap cvt 5 '47A	39	39	39
33	I T & T cvt 4½ '39	30	29¾	30
27	I T & T deb 5 '55	29¾	29	29¼
	K			
10	K C P & L 4½ '61	93¼	93	93
3	K C South rfg 5 '50	40	40	40
11	K C Term 1st 4 '60	86¾	86	86¾
5	Kans G & E 4½ '80	79½	79½	79½
	L			
2	Lac G St L 5½ '53	46	46	46
5	Lautaro Nit 6 '54	5⅜	5⅜	5⅜
5	Loew's Inc 6 '41	74	74	74
7	Lorillard Co 5 '51	95¼	95⅛	95¼
4	L & N unified 4 '40	79	79	79
	M			
3	McK & R 5½ '50	32	32	32
5	Mil E R&L 1 5 '61B	76½	76½	76½
3	MSP&SSM1con 4 '38	40¾	40¾	40¾
5	Mo Pac cvt 5½ '49	9	9	9
3	Mo Pac 5 '77 F	23	23	23
18	Mo Pac gen 4 '75	11⅝	11⅛	11⅛
1	Mo Pac 1st 5 '81	23	23	23
4	Mont P rfg 5 '43A	76¾	76⅝	76¾
	N			
24	Nat Dairy 5¼ '48	82½	82¼	82½
11	Natl Steel 5 '56	67	66	67
1	N Eng T & T 5 '52	102⅝	102⅝	102⅝
6	N O Tex & M 5½	23	22	23
4	NYC rf&imp 5 2013	41¼	41	41
1	NYC&HR deb 4 '34	64	64	64
22	N Y Chi & St L 6	43⅛	42	42
8	NY Ch&StL4½ '78 C	20	19¾	19¾
1	N Y Edison rfg 6½	109½	109½	109½
1	N Y Tel gen 4½ '39	101¼	101¼	101¼
12	NY W&Bos 4½ '46	40	40	40
4	Niag Sh 5½ '50	43⅛	43	43⅛
5	Nor Am Co 5 '61	69½	69½	69½
2	N Am Ed 5½ '63	90⅜	88½	90⅜
11	Nor Pac 6 2047 B	63½	62	63½
5	Nor Pac pr ll 4 '97	40	40	40
1	N States P 5 '41 A	96¼	96¼	96¼
	O			
1	Ore-W RR&N 4 '61	71⅝	71⅝	71⅝
3	Otis Steel 6 '41	17	17	17
	P			
4	Pac G&El 5 '42	101	100½	100⅝
9	Param Pub 5½ '50	18	17½	18
5	Penn P&L 4½ '81	83¼	83	83¼
4	PennRR gen 4½ '65	70⅜	70	70
9	Penn RR 4½ '70	62	61½	62
1	Phila Co 5 '67	79½	79½	79½
4	Phil R C & I 6 '49	36⅝	36	36⅝
4	Phillips Pet 5¼ '39	61½	61½	61½
7	Portld G E 4½ '60	47½	47	47½
10	Post T & C 5 '53	24⅞	23¾	24¼
3	Pub S E& G 4½ '67	97	97	97
1	Pure Oil 5½ '37	69¼	69¼	69¼
	R			
1	R Rand 5½ '47 ww	41	41	41
	S			
29	St L S F 4½ '78	9	8¾	8¾
25	St L S F 4 '50 A	9¼	9	9
12	Seab A L con 6 '45	2⅞	2¾	2¾
6	Shell P Line 5 '52	76	76	76
13	Shell Un 5 '49 ww	75	74	75
1	Sinc C Oil col 7 '37	88	88	88
6	Sinc Cr Oil 5½ '38	101½	101¼	101¼
1	So Bell T & T 5 '41	100⅞	100⅞	100⅞
2	So Pac 4½ '68	36½	36½	36½
16	Sou Pac 4½ '69 ww	35	34¾	35
23	Sou Ry con 5 '94	67	67	67
13	So Ry gen 4 '56	18½	18	18
5	S W Bell Tel 5 '54	101⅜	101⅜	101⅜
6	St Oil N J deb 5 '46	102¾	102⅝	102⅝
1	St Oil N Y 4½ '51	89¾	89¾	89¾
	T			
2	TennElP rfg 6 '47A	92½	92½	92½
9	Tex Cor 5 cvt '44	84½	84	84½
6	Tob Pr N J 6½ 2022	91	91	91
	U			
1	Un Pac 1st 4 '47	92½	92½	92½
10	Unit Drug Del 5 '53	74¼	73⅛	73⅛
14	U S Rub 5 '47	37⅞	36	37⅞
5	Ut P&L 5 '59 ww	20	20	20
	V			
5	Vanadium 5 '41	40	40	40
	W			
9	Warner Bros P 6 '39	16½	16¼	16½
3	West Elec 5 '44	92½	92	92½
7	West Md 4 '52	54	54	54
11	West Pac 1st 5 '46	31¾	31¼	31¾
5	West Penn P 5 '56G	99¾	99⅜	99⅜
3	West Union 5 '51	49	49	49
5	West Union 5 '60	50½	49½	50½
5	Wheel Stl 4½ '53 B	41½	41½	41½
3	Wilson & Co 1st 6	74	74	74
	Y			
6	Youngst S&T 5 '78	60	60	60
	FOREIGN BONDS.			
3	Arg 6s sf '59 Jun	46	46	46
8	Arg 6 '61 Feb	45	45	45
2	Arg 6 '61 May	46	46	46
48	Australia 5 '55	71½	71¼	71½
36	Australia 4½ '56	65½	65	65⅜
6	Austria gtd 7 '43	92	91⅞	92
12	Batavian Pet4½ '42	84½	84	84½
8	Belgium 7 '56	102⅞	102	102⅞
4	Belgium 6 '55	94¾	94¾	94¾
23	Berlin City El 6½	44	42¾	44
2	Bordeaux 6 '34	103⅝	103⅝	103⅝
6	Brazil 8 '41	23	22	22
2	Brazil 6½ '26-57	19½	19½	19½
7	Brazil 6½ '27-57	19⅞	19	19⅞
26	British 5½ '37	104⅝	104⅜	104⅝
1	Buenos A 6 '61	30	30	30
2	Bulgaria 7½ '68	27	27	27
4	Canada 5 '52	95½	95⅜	95⅜
10	Canada 4 '60	82½	82½	82½
8	Chile 6 '60	7½	7½	7½
2	Chile 6 '61	8	6¾	8
2	Chile 5 (1914) '49 A	89	86	89
20	Czecho 8 '51	95	94	94
1	Denmark 4½ '62	68¼	68¼	68¼
21	Deutsche Bk 6 '32	85½	84	85½
2	Duke Pr Pow 6 '66	58	57¾	58
3	French 7½ '41	118⅝	118⅝	118⅝
10	French 7 '49	112⅛	112⅛	112⅛
9	Ger C A Bk 6 '38 Ap	43¼	43	43¼
55	Ger C A B 6 '60 Oct	41¼	40	41¼
146	Ger Gov Int 5½ '65	44½	43⅝	44½
96	Ger Rep 7 '49	68½	67½	68
1	Gt C E P Jap 7 '44	42½	42½	42½
8	Hung Mun 7½ '45	21	21	21
4	Ital P Util 7 '52	71	69⅞	71
6	Italy 7 '51	93	92¼	92¾
5	Japan 6½ '54	66½	66½	66½
2	Marseilles 6 '34	103⅝	103⅝	103⅝
1	Met Water 5½ '50	63	63	63
19	Milan City 6½ '52	71⅞	70½	71⅞
14	New So Wales 5 '57	69	67	69
1	Nor Ger Lloyd 6 '47	31¼	31¼	31¼
1	Nor Hyd El 5½ '57	61	61	61
4	Panama 5 '63 A	53¾	53¾	53¾
8	Par Lyons M 6 '58	103⅛	103⅛	103⅛
3	Par Orl R R 5½ '68	103	103	103
1	Peru 1st 6 '60	5	5	5
3	Poland 8 '50	56¾	56	56
4	Poland 7 '47	48	48	48
23	Prussia 6 '52	29¾	28¾	28¾
15	Queensland 6 '47	73	73	73
25	Rhine W 6 '55 ww	41	40	40½
12	Rome 6½ '52	76½	75½	76½
27	Royal Dutch 4 '45	81¾	80⅛	81¾
5	Sao Paulo St 7 '40	57½	57	57½
12	Sax Pub Wks 7 '45	39¾	39	39¾
2	Serbs Cts Slov 7 '62	28¾	28¾	28¾
1	Sydney 5½ '55	63	63	63
1	Toho El P 7 '55	46	46	46
17	Tokyo City 5½ '61	46½	46¼	46⅜
6	Tokyo El Lt 6 '53	35½	35	35
4	Un Stl Wks 6½ A	28	28	28
20	Westph U El P 6 '53	25¼	24	25¼

NEW YORK CURB MARKET

Total stock sales, 50,000 shares; total stock sales year ago, 91,725 shares. Total bond sales, $1,900,000; total bond sales year ago, $1,361,000.

Sales in hundreds.		High	Low	Close
	A			
2	Allied Mills	3	3	3
4.50	Alum Co Am	35¾	34¼	35½
1	Alum Co Am pf (3)	40½	40¼	40¼
6	Am Beverage	5⅜	5⅜	5⅜
2	Am Cyan B	2⅝	2⅝	2⅝
10	Am & Fgn P war	2⅜	2⅜	2⅜
12	Am G & El (1)	18¼	18	18
8	Am Sup Power	1¾	1¾	1¾
.20	Appalach W P pf(7)	82½	82½	82½
13	Ark Nat Gas A	⅞	⅞	⅞
53	As G & E A (5% f)	1¾	1	1¾
1	As G & E	1	1	1
1	Atlas Corp	5	5	5
	B			
.25	Bell Tel Can (7)	70	70	70
2	Br Am Tob B (.536g)	15⅜	15⅜	15⅜
	C			
2	Cab & Wire B	¾	¾	¾
1	Can Marc Wirel	¾	¾	¾
2	Carib Syn	¾	¾	¾
1	Carrier Corp	6	6	6
3	Cent St El	2¾	2¼	2¼
76	Cities Service	3⅞	3⅝	3⅞
2	Cit Serv pf	13⅞	13⅛	13⅞
.10	Cit Serv B B pf	10⅛	10⅛	10⅛
2	Colon Oil	⅛	⅛	⅛
.50	Col G&E cv pf (5)	52	50	52
1	Colum O&G vtc	¼	¼	¼
3	Cons G&EBalt (3.60)	45	44¾	44¾
2	Cord Corp	2⅞	2⅜	2⅞
2	Creole Pet	2⅛	2⅛	2⅛
1	Crown C Intl A	2¼	2¼	2¼
	D			
1	Deere & Co	5	5	5
5	De Forest	¼	¼	¼
	E			
.25	E G&F pr pf(4½)	57	57	57
2	East Sta Pow B	¾	¾	¾
4	Eisler Elec	1⅛	1	1⅛
6	El Bd & Sh (6% f)	7½	7⅜	7⅜
4	El Bd & Sh pf (6)	23	23	23
2	El Bd & Sh 5pf(5)	19½	19½	19½
1	El Pow As A (.65g)	3⅛	3⅛	3⅛
1.00	Emp G&F 8 pf	16⅞	15	16⅞
2.00	Emp G&F 7 pf	15	10	14
.25	Emp G&F 6 pf	10½	10½	10½
.50	Emp G&F 6½ pf	15	15	15
	F			
1	Fire As Phila (.40g)	5	5	5
1	Ford M Can A	6½	6½	6½
	G			
1	Gen Alloys	1⅛	1⅛	1⅛
4	G El Ltd rct (.366e)	7⅜	7⅜	7⅜
6	Goldman Sachs	1⅜	1⅜	1⅜
1	Graymur (1)	11	11	11
2	Gulf Oil Pa	31⅛	31⅛	31⅛
	H			
1	Hudson Bay M&S	1⅜	1⅜	1⅜
	I			
1	Imp Oil Can (½)	8	8	8
1	Insull Util	⅛	⅛	⅛
2	Ins Co N Am (2)	24⅞	24	24
2	Internat Pet (1)	9¾	9¾	9¾
	L			
1	Lackaw Sec (4)	27⅝	27⅝	27⅝
1	Lake S Mines (2½b)	26⅞	26⅜	26⅜
1	Lehigh C & N (.80)	7⅜	7⅜	7⅜
3	Lone Star Gas (.64f)	7½	7½	7½
	M			
.50	MassUAs cv pf(2½)	19	18⅜	18⅜
2	Mead John (3m)	36	35	36
	N			
2	Nat Avia	3	3	3
3	Nat Fuel G (1)	10¼	10	10
1	N Mex & Ariz	⅛	⅛	⅛
5	Niag Hud Pow	8⅞	8⅞	8⅞
1	Niag Hud A war	⅛	⅛	⅛
	P			
1	Pac G&E 1 pf (1½)	22	22	22
2	Pennroad	1¾	1⅝	1¾
1	Pa-Mex Fuel (⅛g)	5½	5½	5½
2.20	Pepperell (4)	18	17½	17½
4	Phoenix Sec	1	1	1
1	Pilot Radio A	3⅛	3⅛	3⅛
8	Pioneer G M (.12)	3½	3⅜	3½
5	Pitney-Bow (4%f)	2½	2⅜	2½
1	Pruden Inv	1½	1½	1½
1	Pub Ut Hold xw	⅜	⅜	⅜
1	Pub Ut Hold war	⅛	⅛	⅛
.10	Pure Oil pf (6)	44	44	44
	R			
2	Radio Prod	1⅞	1⅞	1⅞
2	Rike-Kumler	5	5	5
	S			
2	St Regis Pap	1¾	1¾	1¾
65	St Oil Ind (1)	20½	19⅞	20⅜
1	St Oil Ky (1.20)	11⅜	11⅜	11⅜
1	St Oil Neb (1)	12	12	12
15	Starrett pf	1¼	1⅛	1⅛
2	Stutz Mot Am	10¼	9½	10¼
2	Swift & Co (1)	12¼	12¼	12¼
1	Swift Int (3)	18¾	18¾	18¾
	T			
1	Taggart	1⅛	1⅛	1⅛
4	Tampa El (2.24)	25⅝	25⅝	25⅝
4	Technicolor	1½	1	1½
2	Teck-Hugh G (.60)	3⅝	3⅝	3⅝
4	Texon Oil (1)	23	22	23
14	Trans-Lux	1¼	1	1¼
	U			
1	Unit Corp war	1⅜	1⅜	1⅜
2	Unit Dry Dock	1	1	1
15	Unit Founders	1	1	1
1	United Gas	½	½	½
1	Unit Gas pf (7)	22	22	22
1	Un Lt & P cv pf	12	12	12
.50	Unit Milk Prod pf	10	10	10
2	U S & I Sec pf	12½	12½	12½
2	Util Pow & Lt	1½	1½	1½
	W			
2	Walgreen	9	9	9
2	Wright Hargr (.15b)	2⅜	2⅜	2⅜
	Y			
1	Y Oil & Gas	⅛	⅛	⅛
	DOMESTIC BONDS.			
	A			
1	Ala Pow 4½ '67	72	72	72
5	Ala Pow 5 '56	81¾	81¾	81¾
1	Alumin Co 5 '52	87½	87½	87½
2	Am El & P 5 '57 A	62	62	62
3	Am G&E 5 2028	79¾	79½	79½
1	Am G&Pow 5 '53	67½	67½	67½
9	Am P&L 6 2016	55½	54	55½
2	Am Roll M 5 '38	36	35¾	35¾
7	Am Roll M 4½ '33	49¾	49¾	49¾
4	Appalach P 5 '56	82	81	81
1	Arnold Print 6 '41	47	47	47
4	Ark P&L 5 '56	77¾	77½	77¾
21	Asso El 4½ '53	36¾	36¾	36¾
1	AG&E 5½ '38 inv ctf	17¾	17¾	17¾
2	Asso G&E 5 '50	18½	18½	18½
22	As G&E 5½ '77	21	21	21
56	Asso G&E 5 '68	18⅜	18	18
2	As G&E 4½ '48	15⅛	15⅛	15⅛
57	As G&E 4½ '49	16½	15½	16
3	Asso Hdware 6½ '33	[illegible]	[illegible]	[illegible]
3	As Tel Ut 5½ '44 C	18½	18½	18½
5	As Tel Util 6 '33	30¼	30¼	30¼
1	As T&T 5½ '55 A	25½	25½	25½
	B			
1	Bell Tel Can 5 '55 A	87¾	87⅛	87⅛
2	Bell Tel Can 5 '57 B	88	88	88
1	Bost Cons G 5 '47	94⅛	94⅛	94⅛
3	Broad Riv P 5 '54 A	64	64	64
5	Bklyn U Gas 5 '57 E	96½	96½	96½
	C			
1	Can N Ry Eq 7 '35 E	96¼	96¼	96¼
1	Caro P&L 5 '56	[illegible]	[illegible]	[illegible]
5	Cent Ariz L&P 5 '60	77	77	77
3	Cent Il PS 5 '68 G	65⅞	65⅞	65⅞
1	Cent Il PS 4½ '81 H	61¾	61¾	61¾
2	Cent Il PS 5 '50 A	[illegible]	[illegible]	[illegible]
1	Cent P&L 5 '56	[illegible]	[illegible]	[illegible]
13	Cent P Svc 5½	[illegible]	[illegible]	[illegible]
2	Cent P Svc 5½ '49 xw	2½	2½	2½
16	Cent St El 5½ '54	25½	25	25½
13	Cent St El 5 '48	26	25	26
2	Cent StP&L 5½ '53	27½	27¼	27⅛
1	Ch Dist El 5½ '35 B	62	62	62
10	Chic Ry cod 5 '27	48¼	48	48¼
1	Cig Strs Rl 5½ '49 A	12	12	12
2	Cities Ser 5 '66	30⅜	29¼	30¾
119	Cities Ser 5 '50	30¼	29¼	30¼
5	Cit Svc Gas 5½ '42	41⅞	41¼	41⅞
1	Cit Svc Pipe 6 '43	59	59	59
16	Cit Svc Pow 5½ '52	33	31¾	33
1	Clev E Illum 5 '54 A	102¾	102¾	102¾
2	Cleve El Illum 5 '39	103⅛	103⅛	103⅛
1	Com'w Ed 5 '53 A	91	90⅞	90¾
1	Com'w Ed 5 '54 B	90	90	90
10	Com'w Ed 4½ '56 C	83	83	83
12	Com'w Ed 4½ '60 E	83	82½	82½
63	Com'w Ed 4 '81 F	75⅞	75	75
26	Com'w Sub 5½ '48	66	63	66
1	Com P & L 5	47	47	47
4	Cons G Bal 4¾ G	100	100	100
3	Cons Gas Balt 4	92	91¾	92
17	Cons Gas Ut 6½ A	11	10⅛	11
2	Cons Gas Ut 6 A	20	19¾	20
5	Consum Pow 5	102¾	101¾	102⅜
1	Consum Pow 4½	92½	92½	92½
11	Cont G & El 5 A	48	47½	47¾
1	Cont Oil 5¼	89	89	89
2	Crane Co 5	60¼	60¼	60¼
	D			
2	Dallas P & L 6 A	101	101	101
	E			
5	East Ut Inv 5 A	15	14	15
3	Ed Elec Ill 5 '35	99⅞	99¾	99⅞
7	Ed Elec Ill 5	99⅞	99⅞	99⅞
10	Ed Elec Ill 5 '33	101⅛	101½	101½
1	Emp Dist El 5	47	47	47
2	Emp O & R 5½	33½	32¾	33½
3	Erie Ltg 5	93¾	93¼	93⅜
	F			
1	Fairbanks Morse 5	39½	39	39½
15	Fla P & Lt 5	61¼	61¼	61¼
1	Fla Pow 5½	48⅝	48¾	48¾
	G			
8	Gary E & G 5 A	57	55½	57
2	Gatineau Pow 5 '56	65½	65½	65½
1	Gatineau Pow 6 '41	57¼	57¼	57¼
6	Gatineau P 6 '44 B	56½	56	56
1	Gen Mot Ac 5 '34	99½	99½	99½
2	Gen Mot Ac 5 '36	96¾	96½	96¾
1	Gen Pub Ut 6½	28	28	28
2	Gen Refract 5	30	30	30
1	Gen Vend 6 xw	1¼	1¼	1¼
2	Gen Wat Wks 5 A	28½	28½	28½
1	Gen Wat Wks 6 B	8⅛	8⅛	8⅛
12	Geo Pow 5	77¾	77	77¾
1	Geo P & Lt 5	52	52	52
14	Gillette 5	93⅛	93	93
5	Glidden Co 5½	71	71	71
1	Grand Trunk 6½	97	97	97
4	Gulf Oil Pa 5	96¾	96¾	96¾
2	Gulf St Ut 5 A	62½	62½	62½
	H			
5	Hood Rub 7 '36	49	49	49
5	Hood Rub 5½ '36	38⅞	38½	38½
2	Houst L&P 4½ '78D	82½	82½	82½
1	Hygrade F 6 '49 B	31	31	31
	I			
3	Idaho Pow 5 '47	91½	91½	91½
4	Ill P & L 5 '56 C	59	58	59
3	Ill P & L 5½ '57	42	42	42
2	Ill P & L 6 '53 A	64⅞	64	64⅞
9	Ind Svc 5 '50	24½	24½	24½
3	Ind Svc 5 '63	26	26	26
2	Indpls Gas 5 '52	75	74	75
1	Indpls P&L 5 '57 A	84⅜	84⅜	84½
2	Inland P&L 6 '57 C	17½	17½	17½
1	Insull Ut Inv 6 '40B	1⅜	1⅜	1⅜
3	Interl P S 7 '36 D	97	97	97
1	Interl P S 7 '37 E	77¼	77¼	77¼
15	Interl P S 7 '52 F	63	59⅞	63
14	Interl P S 6 '54B	92¼	92¼	93
1	Int Salt 5 '51	62	62	62
4	Interl Sec Am 5 '47	40¼	40	40
27	Inters Pow 5 '57	47⅜	47	47⅜
2	Inters P S 5 '56 D	63	63	63
1	Iowa N L&P 5 '61B	70	70	70
	J			
7	J C P&L 4½ '61 C	78½	77½	77½
	K			
5	Kan G&E 6 2022 A	71	71	71
2	Kan P&L 5 '57 B	83⅜	83⅜	83⅜
1	Kan P&L 6 '55 A	81	81	81
2	Ky Util 6½ '48	70	70	70
2	Kop G&C 5 '47	65¾	65¾	65¾
3	Kresge 5 '45 ctf	70½	70½	70½
	L			
1	Lehigh P S 6 2026A	64	64	64
10	Louis P&L 5 '57	76¼	76¼	76¼
	M			
10	Manit P S 5½ '51 A	47⅞	47	47
1	Mass Gas 5 '55	75½	75½	75½
13	McCord R 6 '43 ww	15	15	15
2	Metro Ed 4	71	71	71
2	Mid W Ut 5 '33	4	4	4
2	Mid West Ut 5 '34	4	4	4
1	Milw G Lt 4½ '67	89	89	89
3	Minn P&L 4½ '78	73	73	73
1	Miss R Pow 5 '51	96½	96½	96½
1	Mono W P 5½ '53B	69	69	69
3	Mont L H&P 5 '51A	88⅞	88⅞	88⅞
	N			
6	Nat El Pow 5 '78	3	3	3
5	Nat P & L 6 2026A	71¾	71¾	71¾
3	Nat P & L 5 2030 B	59½	59½	59⅛
217	Nat P Svc 5 '78	17¼	16¼	17¼
9	Nev Cal Ed 5 '56	60	60	60
30	N Eng G & E 5 '50	54	53¾	53¾
2	N Eng G & E 5 '48	55	55	55
12	N Eng G & E 5 '47	55	55	55
1	N Eng Pow 5½ '54	47	47	47
28	N Eng Pow 5 '48	45¼	44	45¼
2	N Orl P Svc 4½ '35	49½	49¼	49¼
3	N Y P & L 4½ '67	83¾	83⅜	83⅜
2	N Y St E&G 4½ '80	76	76	76
5	N Am L&P 5 '36	61	61	61
2	N Ind P S 4½ '70E	70	69	69
3	Nor N Y Ut 5 E '55	81	76	76
5	Nor St Pow 5½ '40	86	86	86
5	Nor St Pow 5	84	82	82
	O			
5	Ohio Edison 5 '60	85½	85½	85½
5	Ohio Pow 4½ '56 D	82¾	82¾	82¾
1	Ohio P S 5½ '61 E	74¾	74¾	74¾
7	Okla G & E 5 '50	81	80¾	80¾
	P			
11	Pac G & E 5 '55D	94	93¾	94
1	Pac Inv 5 '48 A xw	62	62	62
2	Penn El 4 '71 F	69⅞	69⅞	69⅞
2	Penn-Ohio 5½ '59B	71	71	71
1	P Oh P&L 5½ '54A	90¼	90¼	90¼
2	Penn P Svc 6 '47C	97⅞	97⅞	97⅞
2	Penn Wat & P 5 '40	101	101	101
3	Pow Cor N Y 5½ '47	87½	87½	87½
1	Pow Cor N Y 5½ '47	42½	42½	42½
5	Pub Svc N Ill 4½	74	74	74
5	Pub Svc N Ill 4½ F	74	74	74
5	Pub Svc N J 6 ctfs	103⅞	103⅜	103⅞
3	Pug Sd P&L 5½	61¾	61	61¼
5	Pug Sd P&L 5 C	60½	60½	60½
	R			
2	Rem Arms 5½	80	80	80
	S			
3	Safe Har Wat 4½	91	91	91
11	SanJoaquinL&P 6 B	95	95	95
31	Shawing W&P 4½ A	65½	65½	66
2	Shawing W&P 4½ B	65½	65½	65⅛
2	Silica Gel 6	25	25	25
3	S E P&L 6 A xw	65	63¼	65
1	South Cal Ed 5 '39	101¼	101¼	101¼
1	Sou Cal Ed 5 '51	96⅛	96⅛	96⅛
7	Sou Cal Ed 5 '52	96½	96⅛	96½
2	Sou Cal Ed 5 '54	96¼	96¼	96¼
10	Sou Nat Gas 6	30⅜	30⅜	30⅜
3	Sou'west G & E 5 A	68½	68½	68½
5	Sou'west P&L 6 A	52	52	52
1	Staley Mfg 6	48	48	48
4	Stand G&E 6 '35	42⅛	42¼	42½
2	St G&E 6 '35 conv	44	43	44
3	Stand G&E 6 '66	39¾	39½	39¾
11	Stand P&Lt 6	35½	34⅞	35½
1	Sun Oil 5½	94	94	94
2	Superpow Ill 4½ '70	64½	64½	64½
2	Superpow Ill 4½ '68	64¾	64⅝	64¾
4	Syracuse Lt 5 B	95¾	95¾	95¾
	T			
1	Tex El Svc 5 '60	75½	75½	75½
1	Tex P & L 6 2022A	72¼	72¼	72¼
16	Tex P & L 5 '56	79½	79⅛	79¼
5	Tw C R T 5½ '52A	31½	30⅜	30⅜
	U			
3	Un Gulf Corp 5 '50	93¼	93¼	93¼
3	Un Lt & P 6 '75	39¾	39¾	39¾
1	Un L & P 5½ '59	54½	54½	54½
10	Un L & Rys 5½ '52	41	39½	40½
2	Un L & Rys 6 '52 A	63	62⅜	62⅜
9	U S Rub 6 '33	76	76	76
1	U S Rub 6½ '38	27	27	27
	V			
1	Van C Pkg 6 '48	19⅞	19⅞	19⅞
2	Virg Pub Serv 6 '46	43½	43½	43½
2	Virg P S 5½ '46 A	62	61⅝	62
1	Virg P Serv 5 '50 B	57	57	57
5	West Pa 5 2030	46⅜	46	46⅜
31	W Tex Ut 5 '57 A	40½	37¾	40½
2	W Un G&E 5½ '55A	73½	73	73½
2	Wisc P&L 5 '56 E	75	75	75
	Y			
1	York Rys 5 '37	78	78	78
	FOREIGN BONDS.			
4	Baden Con M 7 '51	31	30¾	31
8	B A Prov 7½ '47	34½	34¼	34¼
3	Cen Bk Ger 6 '52A	33½	33	33½
26	Com Priv Bk 56 '37	49	46	49
27	Europe Mtg 7 '67 C	30½	30	30
4	Fin Ind Bk 7 '44	60	60	60
4	Fin R M Bk 6 '61	33½	33	33
13	Ger Cons M 6 '47	29	28⅞	29
1	Gesfuerel 6 '53 xw	44	44	44
30	Hamburg El 5½ '38	45¼	45⅛	45¼
2	Hanover St 6½ '49	25	25	25
2	Hu It Bk 7½ '63AC	35½	35½	35½
4	Isarco Hyd El 7 '52	48¼	48¼	48¼
7	Isotta Fras 7 '42 ww	47	44	47
1	It Sup P 6 A xw	31½	31½	31½
6	Prussia El 6	43⅜	42½	42½
7	Ruhr Gas 6½ A	33½	33	33¼
1	Santa Fe Arg 7	29½	29½	29½
3	Santiago Chile 7	4	4	4
5	Stinnes 7 '36 xw	30⅜	27	30⅜
1	Stinnes 7 '46 xw	28	28	28
2	Terni Elec 6½	53	53	53
5	Unit El S 7 xw	60	59	60
1	Un Indust 6	39	39	39

XD—Ex dividend. EX—First sale since ex dividend date or dates. XR—Ex rights. (a) Plus extra or extras. (b) Including extra or extras. (d) Payable in scrip. (e) Paid last year. (f) Payable in stock. (g) Paid so far this year. (h) Cash or stock. (m) Also extra cash or stock dividend paid since January 1. (ur) Under rule. (ww) With warrants. (xw) Without warrants.

Democratic Congress Predicted by Robinson

Little Rock, Ark., July 23 (A.P.).—Election of Franklin D. Roosevelt and John N. Garner and a Democratic Congress as well was predicted today by Senator Robinson, of Arkansas, the Democratic leader in the Senate.

"The chances of success do not depend entirely, or even in large part, upon the unpopularity of the Hoover Administration," he said in a statement. The Democrats have a program that should inspire confidence. * * * It is manifestly in the interest of the general public and will challenge the support of every one who is anxious for a change in the control of our National Government."

Revell Furniture Receiver Asked.

Chicago, July 23 (A.P.).—A petition to throw the Alexander H. Revell Furniture Co. into bankruptcy was filed by creditors today in U. S. District Court. Attorneys for the store said they would ask permission to reorganize and continue business.

OIL INDUSTRY LOOKS UP, A. L. BEATY SAYS

Business Volume Is Believed Sufficient Now to Yield Fair Profits.

New York, July 23 (A.P.).—The oil industry is showing much improvement, even under present conditions, Amos L. Beaty, president of the American Petroleum Institute, writes in the organization's quarterly review.

The volume of business, Mr. Beaty believes, is sufficient to produce fair profits provided operations are conducted on a rational basis. While estimates indicate demand for motor fuel in the last nine months of this year will be about 6 per cent less than in the corresponding period for the previous year, and possibly as much as 15 per cent, Beaty views the industry as being in a fortunate position, comparatively.

"We are in a trend which is sharply upward, except for the general depression. The drift from other forms of transportation to those involving consumption of our products is and for some years has been steady and strong. There is no telling what the consumption of gasoline and motor oil would be today if the depression had not intervened."

Churchman's Cardboard Calves Result in Suit

Paris, (U.P.).—Masculine vanity proved the downfall of a church dignitary whose fiancee severed amorous relations with him because of his cardboard calves.

The jilted lover then tried to sue the girl for the return of a ring and a phonograph he had given her in the heat of his affections. He further complained because the young object of his love had told all her friends that he wore imitation calves made of cardboard so as to make him look more imposing in his short-panted church uniform.

The defendant, however, maintained that in the course of their friendship she had spent at least $20 or $30 on cakes and wine for his pleasure, which made them even as far as gifts were concerned.

The court decided that the couple had split even on the engagement and dismissed the case.

Snake Food Fatal To Young Robin

Loveland, Colo. (U.P.).—Mother Robin, taking advantage of the exceptional value offered in food lines, sought to bring home a "worm" that would take care of the appetites of four healthy young robins.

The mother bird had found a young garter snake. When she appeared over the nest, and dangled it in front of four gaping mouths, one little robin grabbed the head, another the tail, and started a good worm fight.

O. D. Shields, mayor of Glen Comfort, in whose eaves the mother built her nest, attempted to take the snake from the young birds. He snapped the reptile in two, but the bird holding the head swallowed it.

The young robin died.

Spain's Revenues Shown Increasing

Collection of Taxes and Other Income Gains as Expenses Are Reduced.

Madrid (U.P.).—Contrasting sharply with the situation in numerous other countries, collection of taxes and other state revenues has increased in the first four months of 1932, as compared with the similar period of 1931.

On the other hand, due to the economy measures which Minister of Finance Jaime Carner has succeeded in imposing, governmental expenses have dropped over the same period.

Treasury receipts for January, February, March and April of this year totaled 1,182,804,751 pesetas, compared with 1,126,729,999 in the same period of last year.

Government expenses for the first four months of this year amounted to 1,010,246,746, compared with 1,127,-593,376 in the same period of 1931.

The surplus for this period of 1932 is therefore more than 171,000,000 pesetas.

Trial Opens Tomorrow For Slayer of Doumer

Paris, July 23 (A.P.).—Dr. Paul Gorguloff, who assassinated President Paul Doumer May 4 at an exhibition of literary works written by war veterans, will go on trial Monday. Eugene Dreyfus, a judge of the court of appeal, the highest tribunal in France, will hear the case.

In prison, Dr. Gorguloff, who asserted at preliminary examinations that he killed the president because it was his idea that France was assisting Soviet Russia, has been writing and rewriting his will and preparing a speech which he hopes to deliver before the court. The jury will be composed of 12 specially selected citizens.

Scientist Uses Radium Set To Find Unseen Dust in Air

Research Director Finds Very Few Broken Particles as Compared to Many Billions Uninjured; Gives Amazing Story of Molecules.

Syracuse, N. Y. (A.P.).—The air is seeded with floating radium dust.

This dust proved its presence by clicking like telegraph keys here before an audience of scientists attending the meeting of the American Association for the advancement of Science.

The radium "air-man" was Dr. W. F. G. Swann, director of the Barthol Research Foundation, Philadelphia, and one of the world's foremost physicists. His radium set was made for rare scientific gadgets. He used it to illustrate his amazing description of the unseen, unfelt things constantly floating about man and even touching him.

In every thimbleful of air, he said, there are about 1,000 broken particles, many of them smashed by impact of the radium rays from the air. In the same thimble there are 10,000,000,000,-000,000,000 uninjured molecules, or particles.

Compared with this vast host, the broken particles are as rare, he said, as one two-headed man among all the humans who ever have lived.

These 1,000 crippled particles (ions in scientific language) account for the seepage of electricity through the air. They supply the electrical lubrication.

Only part of the cripples are produced by radium collisions. Many of the others are maimed by hits of cosmic rays.

Dr. Swann illustrated by tuning in another set upon which the cosmic rays coming through the roof of the building at the moment struck with resounding clicks. He explained that these rays are shafts from space, their nature not yet determined.

The same kind of ions, except that they are inside the body, were used to explain "learning" by Dr. John Washburne, of Syracuse University.

SUMMER FESTIVAL INCLUDES DANCING

Interpretive Offerings Will Be Interspersed With Band Music Wednesday.

A series of interpretative and character dances by the Mabel Jones Freeman Dancers of Washington, interspersed by numbers by the Community Center Band, conducted by James E. Miller, will form the major portion of the summer festival program Wednesday evening, at 8 o'clock, at the National Sylvan Theater in the Monument Grounds. Other musical features of interest will be presented by groups of children from the colored community centers in the city.

Created by Mrs. Freeman, the dance number will include a pantomimic dance, "The Spirit of Yesterday," as well as "The Blue Danube" and "Butterflies," done by junior dancers. The senior group will present an African war dance, which is an authentic historic dance of tribal origin, interpreting authentic African music.

There will also be a Javanese group dance, entitled "The Golden Goddess," which is based upon an old legend of Java, and an interpretative dance, called "Enchantment," to be presented by a trio, under Mrs. Freeman's direction.

More than 30 dancers will participate in this program, and among them will be Doris Carter, Beatrice Martin, Eleanor Sixon, Maymie Young, Evelyn Arnold, Elaine Arnold, Marjorie Webb, Louis Jones, Rosanne West, Commora Thomas, Marie Sixon, Gwendolyn Belasco, Loretta Freeman, Madeleine Outlaw and Eleanor Barnes.

The Community Center Band, offering a series of numbers, including Losey's "Stabat Mater March;" Safranek's "Atlantis;" Lincke's "O Fruhling, wie bist do su schon;" Offenbach's overture to "Orpheus in der Unterwelt," will present a soprano soloist, Edna Ryan, in the Wood, Bibo, Conrad number, "Good Night." Miss Ryan will likewise lead the audience in the singing of "The Star-Spangled Banner," closing the performance.

Effects of Chess On Body Studied

Expert at Leipzig Delves Into Possibility of Any Influence on Skull.

Leipzig (U.P.).—Whether or not playing chess affects the formation of the body, and especially that of the skull, is at present being investigated by Dr. R. Grau, of the Institute of Ethnology and Anthropology, at the University of Leipzig. Dr. Grau is lucky, for he has at his disposal the most unique material for his studies—namely, the entire population of the little village of Stroebeck, province of Saxony, known as the "chess village," where the royal game has been played now for close to 1,000 years.

In Stroebeck, children are born with chessboard and chessmen. Chess is played in every house by young and old. Chess even forms part of the obligatory curriculum at the Stroebeck school.

Dr. Grau's investigations are being carried out as part of a larger enterprise conducted by the Leipzig University under the auspices of the German Scientific Society (Notgemeinschaft der deutschen Wissenschaft), which also is paying the expenses. This work is an anthropological investigation of the characteristics of the various German tribes, such as Bavarians, Thuringians, the Franks and the Alemans.

57 Per Cent Had Radios.

Salem, Oreg. (U.P.).—Portland is a good radio town. Of the whole number of families in Portland, 50,061, or 57.7 per cent, reported that they had a radio set, a Federal census report just received here said.

Government Through Prayer

Taken From the Christian Science Monitor.

In "The First Church of Christ, Scientist, and Miscellany" (p. 189) Mrs. Eddy writes, "The government of divine Love derives its omnipotence from the love it creates in the heart of man; for love is allegiant, and there is no loyalty apart from love." The government of divine Love! What a stupendous thought; and how vital to the welfare of a storm-tossed world! Never before in the course of human history has there been a greater opportunity for demonstrating this supreme government than is opened today through the study and practice of Christian Science.

The government of God expressed in the brotherhood of man has long been an acknowledged ideal among Christian nations; but can it be said to have been practically demonstrated in the way in which its expounder, Christ Jesus, intended, while there is jealousy and fear and strife among God's people? The first step of a civil government on assuming office is to take upon itself authority for guarding the well-being of the people under its control. The people in their turn must acknowledge this control in order to enjoy the security their government affords. So it is with the spiritual government under which, as God's children, we find ourselves. God's government of universal good has from all eternity ruled man and the universe in perfect harmony. As mortals, we are unaware of this until awakened to the fact by the revelation of Christian Science.

Acknowledgment of the supremacy of God's government is therefore of primary importance; for this acquiescence in the almighty power despoils the illusive kingdom of evil, and empties thought of pride, prejudice, self-justification and self-love, all of which, if it were possible, would set up another government to oppose the supremacy of God. "Experience," writes Mrs. Eddy on page 354 of "Miscellaneous Writings," "shows that humility is the first step in Christian Science, wherein all is controlled, not by man or laws material, but by Wisdom, Truth and Love."

Having taken this initial step of humility in the acknowledgment of the government of God, divine Mind, we are better prepared to place ourselves unreservedly under its protection, and to exert the harmony resultant from the operation of its beneficent laws. But how, someone may ask, can we bring our experience under these laws? How can we know that we are under the government of God, controlled by the divine goodness and power? An answer to these questions is found in prayer. It is prayer that reveals the spiritual kingdom. It is prayer that gives us the assurance of spiritual good. It is prayer that proves the nearness and goodness of God, seen in the healing of sickness and sin and in the overcoming of ignorance and fear with their unreal manifestations.

A profound and beautiful treatise on prayer is to be found in the chapter on this subject in the Christian Science textbook, "Science and Health, with Key to Scriptures," by Mary Baker Eddy. Here the student may find his every question answered as regards both the nature of prayer and the method of employing it in the ministry of spiritual healing. Here he learns that prayer is not merely asking for something, but is doing something, knowing something.

It is clear, therefore, that true prayer, opening as it does the gates of spiritual experience, must bring a closer and clearer view of God and of man's relationship to God, thus making the government of divine Love and the brotherhood of man practical in human affairs. Sooner or later in the experience of every one the truth about God's government must be demonstrated in the healing and regenerating of the so-called human selfhood. Sooner or later we must understand that the government of God is primal and supreme in every detail of our affairs; that it guides with unerring wisdom, regulates with eternal truth and comforts with the tenderness of divine Love.

As often as we are confronted with the counterfeit so-called influences of pride, human will, human misguided judgment, and aggressive suggestion, do we need to know that God's sacred government is supreme, and that nothing else has place. God's government of good is ever present and permanent. It is not a failure one moment and a success the next. It is not partial in its sovereignty or restricted in its application, but divine, and intelligent, supreme, universal and omnicient. It governs every circumstance, holds its own under any conditions, knows no competitor or opponent, and is eternally the victor in every contest wherever a righteous prayer is employed.

The discoverer and founder of Christian Science, Mary Baker Eddy, found access to the heavenly kingdom through the avenue of prayer. That this method is proved increasingly efficacious is apparent by the rapid growth of the Christian Science movement, and by the thousands of authentic cases of healing recounted at the weekly testimony meetings and printed in the Christian Science periodicals.

As humanity progresses, the power of prayer to invoke God's government will be better understood, until, in the words of Paul, "we all come in the unity of faith, and of the knowledge of the Son of God, unto a perfect man, unto the measure of the stature of the fullness of Christ."

WED IN LONDON

Associated Press Photo.

MRS. MARCUS DALY, widow of the American copper magnate, and George John Djamgaroff, a newspaperman, were married recently in London. She is formerly of Vienna and a daughter of one of the officers of the court of Franz Josef of Austria.

KNIGHTS OF PYTHIAS PLANNING PARADE

Washington Bicentennial to Be Celebrated October 27, Fraternal Order Day.

Knights of Pythias of the District are taking a leading part in planning the parade to be held here October 27, fraternal order day of the George Washington Bicentennial celebration.

L. E. Crouch, supreme chancellor of the order, has issued a proclamation, asking that plans be formed immediately by grand and subordinate lodges, the supreme assembly and companies of the military department, the Imperial Palace and Temples of the Dramatic Order, Knights of Khorassan, the Supreme Grand and subordinate temples of Pythian Sisters, Imperial Palace, and subordinate palaces of the Princes of Syracuse throughout the country.

Knights of Pythias in Washington are making their plans under the direction of United States Marshal Edgar C. Snyder, chairman of the executive committee. Plans are being made to bring 10,000 marchers to Washington.

Those serving on the committee with Marshal Snyder are: Mrs. Elsie Vandervort, supreme chief, Pythian Sisters; Mrs. Mary E. Hooper, grand chief; Mrs Carrie Davis, past grand chief; Mrs. Lola Marks, mistress of records and correspondence, grand lodge; John M. Kline, sr., Martin A. Leese, Earl S. Jonscher, Hamlin M. Vandervort, Christ Panagopolous and W. A. Kimmel.

Acland, Liberal, Wins Election to Commons

Wadebridge, North Cornwall, England, July 23 (A.P.).—Sir Francis Acland, a Liberal, was elected to the House of Commons today in a by-election necessitated by the death of Sir Donald MacLean.

He polled 16,933 votes against 15,-387 for A. M. Williams, Conservative. They were the only candidates.

K. OF C. CONCLAVE TO HONOR GIBBONS

Memorial Statue to Cardinal Will Be Dedicated With Parade of 20,000.

Details of the supreme convention of the Knights of Columbus to be held in Washington the week of August 14 for the first time in the half century history of the organization were recounted by P. Michael Cook general chairman of the supreme convention committee, in a radio talk last night over Station WMAL under the auspices of the Washington Chamber of Commerce.

The principal feature of the convention, Mr. Cook revealed, will be the dedication of the Cardinal Gibbons Memorial in front of the Sacred Heart Church on Sunday afternoon, August 14. The dedication will be preceded by a parade of the Knights of Columbus, in which 20,000 are expected to participate, Mr. Cook announced. Gen. Paul B. Malone, commandant of the Third Corps Area, U. S. A., will be grand marshal of the parade.

The dedicatory exercises will be attended by prominent Government and civic officials and members of the Diplomatic Corps. The memorial will be presented to the Government by the supreme knight of the Knights of Columbus, Martin H. Carmody, and accepted by President Hoover. An attendance of 100,000 is expected, and amplifiers will carry voices of the speakers, Mr. Cook said.

Other features of the convention include a banquet to the visiting delegates, a convention ball, a moonlight ride on the Potomac and sightseeing tours, Mr. Cook announced.

The convention has been brought to Washington through the cooperation of the supreme officers and board of directors of the Knights of Columbus, especially D. J. Callahan, supreme treasurer, and a director of the Washington Chamber of Commerce.

Fireman Held Helpless As Own Home Burns

Savannah, Ga. (U.P.).—J. W. Fogarty, a fireman, knew his home was burning, but could do nothing about it.

A call came in at headquarters and the address given was his own. Fogarty drives the assistant chief's car, but on first calls the assistant chief speeds only within a certain territory, within which Fogarty does not live.

While another company extinguished the blaze, Fogarty remained anxiously on duty.

Saar Is to Decide Own Fate by Vote

Independent State, Under League's Care, Is Being Favored in France.

Paris (U.P.).—As the 1935 plebiscite in the Saar, to determine under which flag the tiny state will operate, approaches there is a growing movement in France to urge the creation of an independent Saar state, under the protective wing of the League of Nations, as a demilitarized buffer between France and Germany.

An independent Saar, with economic privileges and tariff favors in France and Germany, could be self-supporting because of its mineral wealth. France is a heavy buyer of Saar coal and iron and the Saar is France's sixth best customer. Germany sells more to the Saar than she buys there.

Under the treaty the Saar will vote during the summer of 1935 on three alternative measures: One, to maintain the present regime, under the League of Nations; two, union with France; three, union with Germany. The League of Nations must take the final decision, for the plebiscite itself is not final, and Germany agreed in advance to cede the territory to either the League or France if the vote favors them.

Germans Honor Memory Of Milwaukee Composer

Frankfort-on-Main, Germany, July 23 (A.P.).—The Potsdam Maennerchor, assisted by Frankfort and Offenbach singing groups, led the list of Mendorial events at the Saengerdunfest here today in honor of Hugo Kaun, former director of the Wisconsin Conservatory of Music in Milwaukee, who died last April. They sang his requiem and also the cantata, "Wache Auf."

This ancient city rang with these vocal offerings to the memory of the man who was known as one of Germany's greatest conposers of choral music. There was a constant succession of concerts in every available hall.

House Member Spends 2 Cents in Campaign

Frankfort, Ky., July 23 (A.P.).—Representative A. J. May, Democratic candidate for renomination, reported preprimary expenses of 2 cents to the secretary of state.

He wrote a vote-seeking letter before the new postage rates went into effect.

Clearing House Statement.

New York, July 23 (A.P.).—The weekly statement of the New York Clearing House shows:

Total surplus and undivided profits $923,186,000 (unchanged).

Total net demand deposits (average), $9,232,000 (decrease).

Time deposits (average), $8,576,000 (increase).

Clearings, week ending today, $2,285,479,051.

Clearings week, ended July 16, $2,841,647,853.

Five Bodies Taken From Lake.

Pontiac, Mich., July 23 (A.P.).—With five bodies recovered from Pontiac Lake, where a sudden windstorm Thursday overturned boats of fishermen, officials who have been dragging the lake today said they believed all the missing had been accounted for.

Cermak to Sail for Europe Thursday.

Chicago, July 23 (A.P.).—Associates of Mayor Anton J. Cermak said today he will sail next Thursday from New York on the steamer Bremen for Europe, the ocean voyage being intended as an aid to his health.

Horses Kick Rescuer.

Pine Bush, N. Y. (U.P.).—Ignoring repeated kicks to her knees by two badly frightened horses, Mrs. E. Mittendorf succeeded in saving the animals when fire swept her barn. The horses attacked her as she attempted to slip off their halters.

AIR DERBY PROGRAM HERE IS ANNOUNCED

Famous Fliers to Take Part in Sweepstakes Starting at Hoover Airport.

Chester H. Warrington, chairman of the Washington Air Derby Committee, has announced a list of events covering the two Derby days which will mark the start of the National Sweepstakes Transcontinental Handicap Air Derby from the Washington-Hoover airport. The events, featuring the meeting of the National Aeronautic Association, beginning August 18, will be followed by a program at the Airport August 20 and 21, when world-famed fliers will land in Washington to prepare for the start of the largest massed flight in the history of aeronautics.

Elaborate arrangements are being planned at the airport to care for the thousands of people expected to be on hand for the two Derby days. Those at the field will have a chance to see at close range everything that is going on and hear the activities through the complete amplifying system that is to be installed. Tickets for parking space and grandstand seats will go on sale within a few days.

The events leading up to the Derby days, as announced by Mr. Warrenton, are as follows:

Thursday, August 18:

9 a. m.—Registration of delegates and guests of the National Aeronautic Association at the Mayflower Hotel.

10 a. m.—First convention meeting of National Aeronautic Association.

9 a. m. through noon.—Arrival and landing of contesting aircraft participating in the Air Derby at the Washington Hoover Airport.

12:30 p. m.—Reception by President Hoover to delegates, guests and contestants at the White House.

1 p. m.—Luncheon for delegates and guests of the National Aeronautic Association.

8 p. m.—Second convention meeting of the N. A. A.

Friday, August 19, (Bicentennial Aviation Day):

9:30 a. m.—Third session of N. A. A.

9 a. m. through 12:30 p. m.—Inspection of contesting aircraft at Washington Hoover Airport.

8 p. m.—Orville Wright testimonial dinner at Mayflower Hotel.

8:30 p. m.—Presentation of awards of F. A. I. to Commander Weems and of the Loeing Intercollegiate Flying Club Trophy by Senator Bingham to the Harvard Flying Club.

9 p. m.—Washington Aero Club Hop, Mayflower Hotel.

Garden of Eden Builder Is Dead at 89 in Kansas

Lucas, Kans., July 23 (A.P.).—S. P. Dinsmoor, 89, who labored 31 years to construct a cement "Garden of Eden" in the yard of his home here, is dead.

A cement mausoleum he erected amid the figures of biblical characters will receive his body after funeral services Sunday. Mr. Dinsmoor, who had hoped to live to be 100, died yesterday. His conceptions of Cain, Abel, Gabriel and the devil were among the statues he made from the 113 tons of cement used in the self-assigned project. The garden attracted many visitors.

Mme. Curie Urges Votes for Women

Scientist Surprises French by Taking Decided Stand in Fight.

Paris (U.P.).—The following letter addressed to the president of the French Senate by Mme. Marie-Sklodowska-Curie comes as a revelation to many of her friends who, because of her retiring nature and unobtrusive personality, never dreamed that she would ever take a definite stand either for or against the movement of votes for women:

"Monsieur the President of the Senate: I have been told, during the course of a discussion relative to the subject of votes for women, that my name had been mentioned as being one of those by whom this movement was not approved. Certainly, whoever made this statement was misinformed. I have, it is true, customarily absented myself from all public discussions of this nature, as well as from all others not of a strictly scientific nature. However, without going into the rights and technicalities of the law, in principle I believe it to be just and that it should be recognized.

"I shall be very pleased, Monsieur, le President, if you will, therefore, inform the French Senate of your receipt of this letter and convey to the members the sentiment it contains.

"Mme. Curie.'
"MME. CURIE."

Scarcity Is Reported In Popgun Ammunition

Savannah, Ga. (U.P.).—It's tough on Southeast Georgia youngsters, but little can evidently be done about it—the fact that there's no popgun ammunition about this year.

The popgun is made of Southern elderberry, with the pithy center pushed out. The ammunition is dried up chinaberries and of those there is a scarcity this summer.

A warm winter, followed by a three-day spring freeze killed all the berries. Next to popgun shooting, marble shooting is favored by the lads.

Boy Farmer, 12, Runs His Own 20-Acre Farm

Lindale, Ga. (U.P.).—Ralph Watson, 12, is already doing a man's work.

While his father and oldest sisters and brothers are working in the cotton mill here, Ralph is doing a jam-up job of taking care of a 20-acre farm. It's all in corn and garden vegetables. No cotton. Young as he is, Ralph has learned that cotton isn't exactly the best thing to grow these days.

Sewage Disposal Contract Let.

A contract for construction of a sewage disposal system in connection with the Children's Tuberculosis Hospital Sanatorium on Defense highway was awarded by the District Commissioners yesterday to H. V. Cord Co., of Washington, on an estimate of $33,683.

Lina Basquette Recovering.

Oakland, Calif., July 23 (A.P.).—Lina Basquette, screen actress, left here today for Hollywood feeling somewhat recovered from an indisposition which caused her to faint twice yesterday in performances at an Oakland theater, where she was appearing with Jack Dempsey, former heavyweight champion.

UNANIMOUS

Associated Press Photo.

Without a dissenting vote Jane Emerald McHale, 17, auburn beauty from Placerville, Calif., won the title of sweetheart of the Salinas, Calif., rodeo.

$1,418,258 IS GIVEN TO CHEST AGENCIES

Increased Percentage Paid to Meet Relief Needs. Big Deficit Is Faced.

Community Chest payments to member agencies for the first six months of 1932 amounted to $1,418,258.24, or 64.38 per cent of their annual budgets, according to a financial report made public yesterday by William J. Flather, jr., treasurer of the Chest. This compares with 52.06 per cent of the total budget paid the agencies in the same period last year, the increased percentage being due entirely to relief needs resulting from unemployment.

Mr. Flather's report showed the net amount pledged as of June 30 to be $2,411,500.67, of which $1,742,101.50 has been paid in. This large percentage of payment is due to the fact that many of the Government departments paid their pledges in three monthly installments at the beginning of the year. This leaves a balance due as pledged of $669,399.17.

Also due to the solicitation and collection of funds in the Government departments being cared for by an organization of Government officials, thus relieving the Chest of that portion of campaign and collection costs, the Community Chest, the report shows, has reduced its expenses from $109,831 in the first six months of 1931 to $66,732 for the same period of 1932, including campaign costs, or a saving of 40 per cent in relative proportion of cost of operation to amount subscribed.

"According to these figures and based on the increased demands for aid being made on the Associated Charities, Catholic Charities, Salvation Army and other welfare and relief agencies as a result of unemployment, the Chest, in order to meet its obligation to the public, faces a deficit of $250,000 or more on the year," Elwood Street, director of the Chest, said yesterday. "We can not stress too greatly the importance of every contributor paying his pledge in full and as promptly as possible," Mr. Street said, "in order that the deficit may be kept as low as possible."

Parade to Start Church Carnival

Holy Comforter Bicentennial Event Will Commence Tomorrow.

The Bicentennial carnival of the Holy Comforter Church, Fourteenth and East Capitol streets, will open tomorrow with a parade of floats and music. The carnival will continue until August 6.

Decorated by the art department of the Wheeler Club, the floats, entered by business men of the Northeast and Southeast, will march from Seventeenth and E streets southeast, west to Kentucky avenue, north to Thirteenth street, north to B street northeast, west to Twelfth street northeast, north to E street, east to Fifteenth, south to A, east to Sixteenth, south to A southeast, where the assembly will be demobilized.

Col. W. L. Peake, as marshal, will be assisted by A. Neff, M. Montgomery and A. Oehmann. The following are in charge of decorations: H. Brown, E. Griffiths, W. Battenfield and R. Hanaley. Four bands and three radio trucks will be in the line of march.

Harvard Professor Seeks Divorce.

Reno, Nev., July 23 (U.P.).—Kirsopp Lake, professor at Harvard University, and noted as an authority on early Christian literature, filed suit today for divorce against Helen Courchop Lake, whom he married in London November 10, 1903. He charged five years' separation and cruelty.

Confession to Be Discussed.

"Confession" and "The Inspiration of the Scriptures" will be the subjects discussed at the public open-air meeting of the Catholic Evidence Guild this afternoon at 4 o'clock. Maurice Fay and Miss Helen Connolly will be the speakers. This meeting will be held on the campus of the Catholic University, near the Harewood road entrance to the grounds.

PROPOSALS

PROPOSALS FOR CONSTRUCTING ONE (1) Field Officers' Quarters and ten (10) Company Officers' Quarters will be received at the office of the Constructing Quartermaster, Bolling Field, D. C., until 2:00 o'clock p. m., Eastern standard time, AUGUST 18, 1932, and then opened. Plans and specifications may be had upon application to that office, accompanied by certified check for $20.00 payable to the Treasurer of the United States. 22,24,28,31,au4,7,11

UNDERGROUND POWER TRANSMISSION proposals for constructing 1.6 miles of four-way duct and two 3-conductor, 13,200 volt feeders will be received in the office of the Constructing Quartermaster, Bolling Field, D. C., until 2 p. m., Eastern standard time, AUGUST 10, 1932, and then opened. Plans and specifications may be had upon application to that office accompanied by a certified check for $10 drawn to the order of the Treasurer of the United States. 24,28,31,4

VIRGINIA PLANNING FOR HOMECOMERS

Chairmen of County Supervisors Called to Meet; Norfolk to Celebrate.

Norfolk, Va., July 23 (A.P.).—Chairmen of the boards of supervisors of the counties of Virginia will be invited to attend the next meeting of the Virginia State Homecoming Commission, where plans will be laid for correlation of the numerous homecoming programs to be held throughout the State during the official homecoming season, recognized by resolution of the General Assembly, Fred C. Abbott, commission chairman, announced today.

The next outstanding event in the series planned will be the celebration of the 250th anniversary of the founding of Norfolk, on August 16. Official recognition of the celebration was given by action of the Norfolk City council, and the mayor, by council authorization, appointed a committee of more than twenty to cooperate with Mr. Abbott in drafting plans for the event.

The council was further requested by Mr. Abbott, as chairman of the homecoming commission, to authorize the mayor to proclaim August 16 a holiday and to call on the people of Norfolk to aid in making a success of the occasion.

The State-wide observance of the homecoming season will be formally inaugurated with a radio address by Gov. Pollard.

The commission has asked all communities and individuals in the State to furnish it with names of former Virginians now residing outside the State that invitations may be personally directed to them to return to the State during the homecoming season.

LOST 1

CAMEO PIN—Pink; downtown, Tuesday; reward. North 5409.

DOG—Airedale; male, black and tan; license 417; vicinity Anacostia. Reward. Call Atlantic 3112.

FOX TERRIER—White, black spots; 7 mos. old; named Skeezix. Reward if returned to 430 Jefferson st. nw.; telephone Ga. 3062-J.

POCKETBOOK, small, containing sum of money. Reward. 809 Decatur st. nw. Ad. 3551.

TWO clarinets; late Thurs. night, in Diamond cab, near S st. and Conn. ave. nw. Reward. Call Shepherd 2809-J.

WEDDING RING—Gold; carved; initials H. H. M.-M. J. L. and date inside: July 18, at Chapel Point. Reward. Col. 8595.

WHITE PURSE, Saturday noon, between Olney Inn and Silver Spring on Georgia avenue extended. Notify or return to 222 Greenwood ave., Takoma Park, Md. Reward.

PERSONALS 3

BATH and massage for $2.50; nurses, Miss Crawford & Miss O'Neil, 1901 King st., Alexandria, Va. Call Alex. 1457.

BODY MASSAGE—Masseur from N. Y. City; gentlemen only. Phone Natl. 5058.

GIVE your boy and girl vacation—spacious 16th st. estate; organized activities; transportation. Col. 1846.

WHEN DEATH STRIKES A FAMILY There is no need for them to feel that they must accept inferior funeral services due to inability to pay a high price. THE GREATER W. W. CHAMBERS offers a complete funeral, cars and all, for as little as $75; the world's finest waterproof, airtight, guaranteed steel burial vault may be had from Chambers for $85. In case of death, call the Greater W. W. Chambers Co., 14th st., corner Chapin st. nw.; Columbia 0432.

CLAIRVOYANTS 4

LICENSED BY DISTRICT OF COLUMBIA

PROF. LOVEL, American Indian clairvoyant, astrologist; seance Wed., 8 p. m.; readings daily, 50c. 913 M nw.; DI. 5727

MME. GARRIGUES, Psychic Adviser, Hrs 9-9. Reads., $1. 2514 17th st.; Co. 4845-R.

MME. LE ROY, of Egyptian Tearoom. Advice on business, love. Cards. Tea readings, 50c. 9 to 9. 616 5th nw. DI. 4149.

MADAME ZOE

Psychic and card readings; evenings by appt. 1332 Eye st. nw., Apt. 71. Dist. 1519.

MME. DILL GIFTED LIFE READER

Challenges the world for her great readings and power as a gift by birth to her to help those who are in trouble, giving names, dates, facts; guides you to success, health and happiness. HOURS, 9 to 9 DAILY. 739 7TH ST. N.W.

MADAM MEMBRANCE

Clairvoyant Palmist, reads your past, present and future. If you are in trouble, consult me. I will tell you what you want to know. Special $2 reading, $1. Hrs., 9 to 8 during July and August. 900 11th st. nw.

PRINCESS KYRA. Hindu Palmist

Just arrived. Tells everything you wish to know without asking a question. If unhappy, discouraged, in trouble, or bad health, she will help you. Consult her about business, love, marriage, divorce. Different from all others. Readings daily and Sunday, 9 to 9. 307 Seventh street nw.

MADAM LOUISE

Palmist and Clairvoyant, is a Seventh Daughter born with a veil. Reads the past, present and future, tells whom and when you will marry, how to fascinate and charm the one of your choice. If in trouble of any kind, call at once. Do not delay. Madam Louise, with years of experience, her readings have been of benefit to thousands. Satisfaction guaranteed.

1305 H ST. N.W.

29 Years' Successful Practice in Washington

Martha Spencer

THE ADVICE OF A TRUE, RELIABLE READER IS ABSOLUTELY NECESSARY AND VALUABLE AT THIS TIME OF WORRY AND DEPRESSION. MY MANY YEARS OF EXPERIENCE AND HONORABLE DEALINGS IN WASHINGTON SHOULD GIVE YOU A FEELING OF GENUINE CONFIDENCE IN ALL I AM ABLE TO ADVISE AND HELP YOU WITH. WITHOUT A QUESTION I WILL TELL YOU THE OBJECT OF YOUR CALL, NAMES OF FRIENDS, RELATIVES AND ACTUAL FACTS CONCERNING YOUR LIFE AND CIRCUMSTANCES WHICH YOU KNOW TO BE ABSOLUTELY TRUE.

924 14th St. N.W.

MRS. SPENCER WILL REFUSE TO ACCEPT ANY FEE UNLESS SHE GIVES THE UTMOST SATISFACTION.

SPIRITUALISTS 5

DR. JANE COATES—3 days' free treatment with each reading appointment. 1473 Meridian pl. nw.; Col. 6227.

MOTOR TRAVEL 6

PRIVATE CARS DAILY TO ALL POINTS. LOWEST RATES. U. S. TRAVEL BUREAU. 1221 PENN. AVE. NW. NATL. 2278.

AUTOMOBILES for SALE 7

BUICK 1928 MASTER SEDAN, 5 PASSENGER; newly painted beautiful beige, new top, clean upholstery, first-class mechanical condition; priced, $298. FRED N. WINDRIDGE, "Buick-Pontiac Dealer." Rosslyn, Va. West 1837.

DODGE 1930 SEDAN; leather upholstery; repainted black; good mechanical condition; priced for quick sale, $200. FRED N. WINDRIDGE, ROSSLYN, VA. "Buick-Pontiac Dealer."

Ford town sedan; also 3-window 4-door sedan; latest 1931; can hardly be told from new; used by company officials; see Mr. May. FORD MOTOR CO. 451 Pa. ave nw.; side entrance.

HUDSON Sedan; custom body; was $200; now $145; a real buy. GRAHAM MOTOR SALES, INC., 1526 14th St. NW.

OLDSMOBILE 1929, 5-PASS. SEDAN, Six wire wheels, trunk, &c.; shining black body, maroon trim; spotless upholstery; new tires and 2 good spares; excellent mechanical condition; priced low for quick sale, $395. FRED N. WINDRIDGE, ROSSLYN, VA. "Buick-Pontiac Dealer."

STUDEBAKER 1929 President 8 Sedan; a beautiful car that is almost new in every respect. Terms arranged. Will trade your car on down payment. Price only $450.00 DONOHOE CHEVROLET, INC. 1620 M St. N.W. Always Open.

AUTOMOBILES for SALE 7

NASH

Late Model Specials

1932 Nash 8 Sedan	$815
1932 Nash 8 Coupe	845
1932 Graham Sedan	615
1932 Nash Big Six Sedan	595
1931 Dodge 6 Coupe (6 w. w.)	695
1931 Buick 8 Coupe	795
1931 Nash (6) Coupe	595
1931 Nash (Big 8) Sedan	1,045
1930 Nash Ambassador Sedan (6 wood wheels)	995
1929 Graham Paige Sedan	345
1928 Chrysler Coupe	365
1927 Chrysler Sedan	245

40 others to choose from

NASH-ORR USED CAR DEPT.

Phone DE. 4419 1733 14th St. N.W.

Better Used Cars Always at Taylor's

REMEMBER THIS WHEN YOU GO SHOPPING

Greatest Values In Used Cars In Ten Years

Dodge, Oldsmobile, Chevrolets, Pontiacs, Fords, Buicks, Chryslers, Studebakers, Essex, Whippets

ALL RECONDITIONED—Many Carry Five New Tires

107 to Pick From

Taylor Motor Co.

Two Used Car Depts.

1901 14th 1835 14th

14th at T N.W.

AUTOMOBILES for SALE 7

People who can afford to buy new Cadillacs and La Salles turn in good used cars. Kempton Cadillac has another sale you can't afford to miss.

1929 Cadillac 7-pass. Fleetwod Sedan
1931 Chrysler Sport Coupe
1931 Buick Sport Coupe
1931 Auburn Conv. Coupe

Kempton Cadillac, Inc.
1138 Conn. Ave. Dis. 3430

BUICK SPECIAL VALUES

1931 Buick Coupe; rumble seat; blue Duco finish like new; 5 natural demountable wood wheels; new tires. Excellent condition throughout; very beautiful car. $795

1932 Chrysler 6 Conv. Coupe; 6 wire wheels and trunk rack; black Duco finish; tan leather uph.; rumble seat; very low mileage; free wheeling; almost new. $850

1931 Oldsmobile de Luxe Sedan; maroon Duco finish like new; 6 natural wood wheels and trunk; very low mileage; excellent condition throughout. $695

1930 Buick Master Sport Roadster; tan Duco finish with maroon and vermilion trim; 6 vermilion wire wheels; red leather upholstery; entire car looks new; excellent mechanically. $795

1931 Buick 8-87 Sedan; Brewster green Duco finish; 6 black wire wheels and trunk rack. This car used very little and is like new throughout. $1,295

1929 Buick Master 5-Passenger Sedan; 129-inch wheelbase; dark green Duco finish; new tires; upholstery perfect; excellent mechanical condition; a very beautiful car throughout. $595

Stanley H. Horner, INC.
1015 14th St. N.W.
1111 14th St. N.W.
NAtl. 5800 NAtl. 7651

Your message will reach thousands of alert readers in Post Classified Ads.

AUTOMOBILES for SALE 7

Chrysler 30-Day Guarantee

1931 CHEVROLET SEDAN. A very unusual car in that it has had the best of care and looks like new. $395

1931 FORD SPORT ROADSTER. Leather upholstery, green wheels and excellent condition in every respect. $295

1927 CHRYSLER 70 ROYAL SEDAN Finished in gray with blue trim. This is a wonderfully kept car. $265

1929 CHEVROLET COUPE. New paint, new tires and motor in excellent condition. $195

1928 LA SALLE CONV. COUPE. Finish in green with upholstery to match; 6 wire wheels, French horn; tires and motor excellent. $495

1929 PONTIAC COACH. We have checked this car thoroughly and find it above average. $295

1930 PLYMOUTH ROADSTER. Some one has taken good care of this, and we guarantee it. $295

1930 PLYMOUTH COACH. First series; new tires; motor O. K. $295

MANY OTHERS

H. B. Leary, Jr., & Bros.
1321-23 14th St. N.W.
Open Evenings and Sundays
NOrth 6826

SINCE WE LEND YOU THE MONEY TO PURCHASE OUR USED CARS

They Must Be Good

It would be short-sighted economy in the light of cold-blooded business alone if we were to slight our investment made in our used cars since we lend you the money with which to buy them. When we sell you a used car it goes out with the assurance that we have done everything reasonably possible to make it worth one hundred cents on the dollar to you. Twenty years of our business and good will are testimony to the measure in which we have lived up to our ideals.

Bargain Prices and Easy Terms
18 Months to Pay
No Finance Fees or Plans

$81 Down—$40 Per Mo.
Auburn 1931 Custom Cabriolet

$80 Down—$35 Per Mo.
Auburn 1931 Phaeton Sedan
Studebaker 1931 Late Sedan
Hupmobile 8—1931 Sedan
Buick 30-57 Sedan
Franklin 1929—135 Sedan

$55 Down—$30 Per Mo.
Studebaker 1931—6 Sedan

$50 Down—$27 Per Mo.
Dodge 1930 DD Cabriolet
Stutz 1928 Blackhawk Speedster
Stutz 1928 Custom Coupe

$40 Down—$24 Per Mo.
Auburn 1929—8 Custom Sedan
De Soto 1930 Coupe

$35 Down—$22 Per Mo.
Chrysler 1929 Coupe
Hudson 1929 Sedan
Packard 1927—6 Sedan
Chrysler 72 Cabriolet

$35 Down—$19 Per Mo.
Buick 28-47 Sedan
Auburn 1929 Victoria Coupe
Marmon 1929 Custom Coupe
Chrysler 72 Coupe
Essex '30 Coach

$35 Down—$17.50 Mo.
Roosevelt '30 Coupe
Pontiac '30 Coach
Chevrolet '30 Coach

$35 Down—$15 Per Mo.
Dodge 1928 Sedan
Oakland 1928 Sedan
Essex 1929 Challenger Coach
Studebaker 1928 Sedan
Willys-Knight 1928 Coach

MANY OTHERS

MANY OTHERS

Unused Transportation

Remember, We Lend You the Money to Buy

Warrington Motor Car Co.

2035 17th St. N. W.

POt. 0701 Open Evenings

WANTED—AUTOMOBILES 13

WE BUY any make car; highest prices paid. See us before you sell. Auto Mart. Open evenings and Sundays. North 8127. 1333 14TH ST. NW.

CASH FOR YOUR CAR

Without a doubt I pay highest price. If your car is not paid for, will pay your undue balance, give you the difference in cash. No delay. Drive to 1729 14th st. nw. SEE MR. BARNES

HELP WANTED—FEMALE 17

CAPABLE white girl; for general housework; suburban home; one who can drive preferred; refs. Shep. 3585-J.

HELP WANTED—MALE 18

SALESMEN—To sell men's tailored collars. Box 162, Washington Post.

SALESMEN, solicitors, &c., write today for details fastest selling, self-adjusting reclining camp chair-cot. Customers waiting. Rare profits. Waukesha Furniture Co., Waukesha, Wis.

WANTED — Three experienced appliance salesmen; to take charge of city territory; good refs. Apply 10 to 12, Monday, Room 237, Pepco Bldg., 10th and E sts. nw.

500 MEN WANTED to come to the Empire Barber Shop and get their haircut for 25c daily; 12 expert barbers. 523 9th st. nw., 8 a. m. to 11 p. m.

77 MILES ON 1 GALLON. New auto gassaver—oiler. 230% profits. One free. Gassaver, B-138, Wheaton, Ill.

WINDOW TRIMMER.

Card writing and men's wear experience. Don't phone. Local man preferred. Sherr's, 3004 14th st. nw.

HELP—Male and Female 19

NEW money-making chances offered to men and women in "THE KEY TO BUSINESS OPPORTUNITIES." This 36-page book sent free on request. W. L. Fontaine, Dept. A, Alloway, Va.

SELL our twenty low-priced household devices; small $2 electric water heater; agents making $40 weekly and more. Fern Lab., Dept. 18, Allentown, Pa.

SALESMEN—AGENTS 20

I WILL PAY $25 a week and commission to man with car and $500 to invest. Phone West 1254.

SALESMEN—Premier movie outfit. Interesting plan. Vanalder, 489 5th ave., N.Y.

WANTED—Sideline salesmen to sell department, variety and furniture stores a popular-priced line of toy furniture and novelties. Address Box 144, Washington Post.

LEADING TAILORING FIRM ANNOUNCES NEW LINE

All-wool two-pants suits, topcoats, overcoats as low as $16.50. Your profit $5. Many repeats. Union made. $25,000 guarantee. Bonus sample suit. Free de luxe outfit clinches sales. Williams Bros., 879 Broadway, Dept. DX-10, New York.

SITUATIONS—FEMALE 21

ADVERTISING WRITER, four years' experience New York 4A Agencies, seeks position local department store, agency, realtor; direct mail. Box 127, Washington Post.

BUSINESS college graduate, stenographer, general office work; ambitious; pleasing personality. Linc. 3126.

COLLEGE GIRL, age 33, library and business training, taught high school mathematics, employed as bookkeeper 4 years in a country bank. Not needed where employed. Would give services in exchange for broader experience and living wage. Box 143, Washington Post.

ENERGETIC lady, 29, desires work of any type and location; had 11 years experience in clerical work. Write to 635 N. Garnett st., Henderson, N. C.

HOUSEWORK—By refined white woman; good cook and baker; reference. Box 187, Washington Post.

MIDDLE-AGED white woman; general work in small family; good cook; best refs.; stay nights. Box 161, Washington Post.

YOUNG woman, married, no children, will manage apt. or give secretarial services for pleasant apt. Box 140, Washington Post.

WOMAN—Settled, colored; energetic, willing, quick worker; part time or work by the day; refs. Col. 6527.

SITUATIONS—MALE 22

FARMER—Young white man; single; farm or dairy experience. Box 184, Washington Post.

BUSINESS OPPORTUNITIES 24

CHARTERS — Delaware; best, cheapest; granted day received; free forms. Colonial Charter Co., Wilmington, Del.

PUBLICATION of national scope will admit individual or limited group to financial interest. Write Box 188, Washington Post.

START in business in your own kitchen. Cake doughnuts; fastest selling food product; baked by electricity; new kinds and flavors. No canvassing. Sell output to stores. Strictly cash year round business. Big profits. Less than $60 total investment. Free particulars. Ringer Co., 57 Main st., Minneapolis, Minn.

SUCCESS and financial independence can be yours. Six new feminine items, patented and controlled by large organization; needed by every woman; experience unnecessary; large earnings plus bonus. Dept. D-22, Grace Sterling, 285 Madison avenue, New York City.

REAL ESTATE LOANS 27

FIRST AND SECOND TRUST LOANS. C. F. WARING. 1416 F st. nw. NAtional 9172.

WANTED—TO BORROW 28

GOVERNMENT employe wishes to borrow $600 for 24 months; will pay $30 month, totaling $720. Address Box 186, Washington Post.

LADY must have $1,300. Pay back monthly. Good security. For interview write "Owner," Box 180, Washington Post.

INSTRUCTION COURSES 29

EFFICIENT French instruction by college graduate just returned from year in France. Roger W. Craven, Col. 4592.

DOGS—CATS—PETS 31

PUPPIES—TOY FOX TERRIER; ALSO VERY FINE PURE-BREED BREEDING STOCK CHEAP. A.B. LOHR, VIENNA, VA.

MISCELLANEOUS for SALE 35

ANTIQUE chest of drawers, desk, dresser, chiffonieres, rugs, secretary, china closet, porch furniture, doll buggy. Georgia 1584.

BICYCLES—Rollfast and other high-grade wheels; repairing. Hazelton Bicycle & Sporting Goods Co., 424 9th st. nw.

CLOCK—Mantel; 125 yrs. old; perfect order; beautiful quilt, bedspread; flag, 18 ft.x18 ft.; 3 nurse uniforms (38); 3 sweaters, drophead machine; doll mirror; real values. Col. 0800, Apt. 120.

DIAMOND PRINCESS RING—Solid platinum set with 27 large diamonds; cost, $325; must sacrifice, $100. Kahn Optical Co., 617 7th st. nw.

DIAMOND SOLITAIRE RING—2 karat; very fine gem; cost, $500; must be sold at once; $225. Kahn Optical Co., 617 7th st. nw.

MISCELLANEOUS for SALE 35

DIAMOND DINNER RING—Solid platinum set with 15 diamonds; finest quality and workmanship; cost, $300; unusual bargain, $92. Kahn Optical Co., 617 7th st. nw.

DIAMOND SOLITAIRE ENGAGEMENT RING—Blue-white perfect; cost, $225; will sacrifice, $100. Kahn Optical Co., 617 7th st. nw.

DIAMOND SOLITAIRE—"Perfect," about 4 karat; party in need of cash; will sacrifice, $550. Kahn Optical Co., 617 7th st. nw.

DIAMOND BAGUETTE WRIST WATCH—Solid platinum set with 36 diamonds; newest design; bargain, $45. Kahn Optical Co., 617 7th st. nw.

DIAMOND solitaire; 3¼ kt.; emerald cut; just pawned for $350; sell ticket reasonable. Box 185, Washington Post.

WANTED—MISCELLANEOUS 36

GOLD, SILVER, WATCHES

Diamonds and Old Jewelry needed for our mfg. dept. Full cash value paid. SELINGER'S, 818 F ST. NW.

COUNTRY BOARD 39

MODERN farmhouse; large rms., porches, shady lawns; good water; Southern cooking. Mrs. Roy I. Hyndman, Box 275, Frederick, Md.

VACATION PLACES 41

ACCOMMODATIONS for summer guests; 2 rooms, with private baths; large, shady lawn and porches; home cooking to please; rooms, $15 a week for 1 in a room or $12.50 each for 2. Phone 76-L or write Mrs. M. A. Yancy, Harrisonburg, Va.

KENT HALL FARM—On water front; all sports free; special family rates, $8-$12. Mrs. Lillian T. Cockey, Kent Island, Md.

ROOMS—FURNISHED 42

ARIZONA HOTEL—310 C st. nw., block off Pa. ave.; neatly furnished rooms; lobby, 3 baths on each floor, shower bath, continuous hot water; $4 week up; transients, 75c to $1.

ATTRACTIVELY furn., quiet, pleasant single room; home privileges; maid service; convenient location; rent reasonable. 1309 R. I. ave. nw.

BEAUTIFUL Petworth; front room; southern exposure; 1 or 2 persons; use of garage and phone; breakfast if desired. 201 Webster st. nw.

BELMONT RD. NW., 1816 — Large well-furnished front bedroom; a. m. i.; in cultured home; two car lines. Col 6304-J.

BELMONT RD., 1814—Nr. 18th st. and Col. rd. Cool 2d-fl. rms.; nicely furn.; redecorated; $20-$25. Adams 2918.

CALVERT ST. NW., 1842—Nr. 18th st. and Col. rd. Corner house; front room, $5; double, $3 each; l. h. k. rm.; transients.

CATCH car on G st. nw. marked Mount Rainier or Riverdale; come to 522 R. I. ave. ne.; nice room; for 1 or 2; best meals if desired; reasonable.

COLUMBIA RD. NW., 1504—2d-floor front room; 4 windows; twin beds; newly decorated; instantaneous hot water.

CONN. AVE., 5115—Excellent location; lovely, cool room; in refined home; for gentlemen; reasonable. Emerson 8692.

CONN. AVE., 2655—Near Wardman Park. Attractive rm.; private bath; 2 closets; phone; beautiful home; board optional; garage.

COOL room, 3 windows; priv. detached home; 16th st. bus at corner; lawn, porch. 509 Webster st. nw.; $15 mo.

DOWNTOWN—903 13th st. nw. Opposite Franklin Park; convenient to Government buildings; special rate, 2 in room; single beds.

DOWNTOWN—Clean, homelike; 1, 2 r., k., b., or 2 r., b., furn. mahog.; also rm.; cont. h. w.; phone; quiet; refs. 1717 De Sales.

DOWNTOWN—Clean, little room for lady; quiet, respectable home; elec. fan, radio, &c., included. Also room, kit., bath apt., $3, $9 week. 301 C st. nw.

DUPONT CIRCLE—Attractive, cool, large rooms; double or single; next bath; every convenience; reasonable. 1747 P st. nw.

DUPONT CIRCLE—1320 19th st. Clean, comfortable rm., next bath; cont. hot water; phone; walking distance; reasonable.

E ST. NE., 228—Sleeping and l. h. k. rooms for employed adults.

EYE ST. NW., 115—Small, well-furn., cool room; next bath; equipped for light lunches if desired; $3.50; central.

EXCEP. desir. r., k., glass sleep.-dinette porch; attrac., clean, quiet, refined; con. h. w.; serv. avail.; adults; refs. 1633 Q.

GEORGETOWN—3048 N st. nw. Two large bedrooms, kitchen, private bath; will rent separately; quiet adults; $40.

K ST. NW., 1746—Large, quiet, comfortable bedroom; 2 closets; private bath; tel.; separate entrance; gentleman preferred. Apply Suite 30.

M ST. NW., 1410—Apt. 406. Attractively furnished; suitable for 1 or 2; refined, homelike; walking distance downtown.

M ST. NW., 1329—Overlooking Thomas Circle. Large, cool rooms, 2d floor; suitable for 2; $14 and $17 month.

M ST. NW., 941—3 large front housekeeping rooms; gas, electricity, linen; $10 week; single room, $2.50.

M ST. NW., 1418, Apt. 601—Large front room, $18 per month; move in now, rent after Aug. 1. Decatur 1199.

M ST. NW., 1006—Parlor, suitable couple; also single rooms; house newly papered, painted; beds completely new; reasonable.

MASS. AVE. NW., 1008—Downtown; double rm., $6; single, $4 wk.; all outside rms.; transients, 75c night up. Dist. 6697.

MASS. AVE. NW., 1229—Attractive, cool, large double or single rm.; next bath; cont. hot water; reasonable.

MASS. AVE. NW., 1715—Double or single room; semiprivate bath; very reasonable. Phone Decatur 1326.

N ST. NW., 1301—Large, airy rooms; southern exposure; semiprivate baths; walking distance downtown.

NEAR 18th st. and Col. rd., 1855 Mintwood pl. nw. Large furn. room; 5 windows; near bath; $25 per month.

ONTARIO RD., 2729—Rooms $3 week, with board $10 weekly. Apply 1744 Col. rd.

OPP. CHASTLETON HOTEL—1617 Riggs pl. Attr. rm.; cont. h. w.; reasonable Pot. 6079.

PARK RD. NW., 1654—Attractive 2d-floor room; cont. hot water; near car and bus lines. Call Col. 7254.

PARK RD., 1827—Delightful, large front rm., private bath; in exceptionally cool house; also corner rm., next bath. Col. 10322.

R. I. AVE. NW., 1305—Large front rooms; twin beds; $12.50 month each person; also double rooms; reasonable.

SHERMAN—1101 15th st., Apt. 701. Cool, attractive front rm.; for 1 or 2; twin beds; also single rm.; reasonable. Dist 3399.

THE CAROL—300 1st st. se. Rooms, $3.50 week up; garage, $5 mo. Linc. 9398.

THE VIRGINIA, 2120 G NW.—Apartment rooms, $5; kitchenette apartments with Frigidaire; studio with piano; bachelor basement rooms.

THE WESTMINSTER—1607 17th st. nw. Cool, outside rooms; single, double; private bath (showers); elevator; hotel service; reception rooms. $6 to $10 weekly. North 2296.

VALOIS—1330 Mass. ave. nw., Apt. 25. 2-room apt., also single room; next bath; rent reasonable.

202 E ST. NW.—Front, cool room and kitchenette, l. h. k.; running hot water and single combination.

5TH ST. NW., 740—Large, bright, clean room; next to bath; suitable for 1 or 2.

920 GRANT PL. NW.—Nice, clean sleeping rooms, $3.00 and $3.50 a week.

1125 14TH ST. NW.—$3.50 up; also room with private bath; neat.

1336 11TH NW.—Homelike 2-room apt., including kitchen; 3d-floor front; elec., gas; silver; linen laundered free; $8.

1327 HARVARD ST. NW.—2 rooms, kitchen and bath; running water in kitchen; reasonable.

1515 L NW.—Nice, clean rooms; newly decorated; homelike; excellent maid service; $3.50-$6-$7; l. h. k., $6.50-$7.50

1625 NEWTON ST. NW.—Large, cool, south front room, reduced from $25 to $18; owner's well-kept home. Gentleman.

19TH ST. NW., 1813—Beautiful, 2d-floor front; 5 windows; also single room; housekeeping; summer rates. Pot. 5132.

28TH ST. AND CATHEDRAL AVE.—Attractively furn. bedroom, with small room adjacent; furn. as private sitting room; strictly priv. family 2 adults; refs. Adams 1614.

MERRILL MANSIONS. 1361 Fairmont st. nw., top of hill; 14th st. car lines; nice suites; bath, kitchenette; $19-$18 wk.; rms., $7-$10 wk.; day rates

ROOMS—UNFURNISHED 43

HOPKINS ST. NW., 1406—Nr. 20th and P Third-floor front, $14; l. h. k.

Furnished or Unfurnished 44

MINTWOOD PL. NW., 1849—Near Col. rd. Cool, pleasant rm.; on quiet st.; l. h. k.; ladies preferred; $4-$5 wk. Ad. 8911.

WISCONSIN AVE., 3030—Beautiful apt., refined tenants; elec. refrigeration; shower bath, $45 and $48 unfurn.; furn., $55 and $60.

ROOMS and BOARD 45

BILTMORE ST. NW., 1960—Det. corner; refined Gentiles; beautiful home with exceptional accommodations and meals; highly recommended; reas. Col. 8721.

CONN. AVE., 2022—Nicely furnished room; private home; meals if desired. North 10489.

DUPONT CIRCLE (1334 19th st. nw.)—Attractively furnished rooms; delicious breakfast and evening dinners; reasonable.

ROOMS and BOARD 45

HARVARD ST. NW., 1424—Pleasant, well-furn. front room; suitable for 2; attractive surroundings; home cooking.

JEFFERSON PL. NW., 1821, off Conn. ave., between M and N; semidetached, beautiful home. Close in; comfortable rooms; good meals.

K ST. NW., 1333—Near downtown business and theaters; single, double rms.; running water; reduced rates.

LARGE sleeping porch with room; for 2 gentlemen; private house; quiet neighborhood; near car line. Col. 6476-W.

M ST. NW., 1709—Comfortable double or single rm.; Southern family; board optional.

MORRISON ST., 3733—Ch. Ch., D. C. Corner rm.; for 2; with bath; delicious meals; garage; would rent single.

OPPORTUNITY to practice your French; rm. and board with Parisian family; convenient location; reasonable. Pot. 0458.

SCOTT HALL offers excellent meals; outside rms.; running water; private bath; unsurpassed location; at moderate rates to refined people. 1515 Mass. ave.

VACATION continuous; beautiful estate, 7 miles north of White House; homelike meals; clean, airy rooms; bus every 30 min.; free swimming, tennis, golf, archery, dancing; reasonable rates. Carroll Springs Inn, Forest Glen, Md.

4TH ST. SE., 12—Excellent meals; Southern cooking; double rm., twin beds, $35 each mo.; employed adults.

11TH ST. NW., 1113—Just off Mass. ave. Nice large room; for 2 refined gentlemen; very reasonable; also table board by the week.

13TH ST. NW., 2903—Bright, attractive home; for 1 or 2 refined people; reasonable; Va. private family. Col. 1462.

16TH ST. NW., 1020—Attractive rms. for persons desiring a real home, every comfort; private bath (shower); excellent meals; walking distance.

WANTED—Rooms—Board 49

GENTLEMAN, retired Govt. clerk, delicate, retiring early, needs a peaceful back room in home of 1 or 2 persons; Northwest preferred; state particulars and terms; no radio. Box 182, Washington Post.

Furnished or Unfurnished 52

WISCONSIN AVE., 3218—Four room beautiful apt.; refined tenants; elec. refrigeration; shower bath; south. exp.; sun parlor.

BUSINESS PROPERTY—Rent 54

737 7TH ST. NW.

Up-to-date with 3 large display windows, 2 spacious floors, equipped with modern fixtures. Located in heart of business section. Rent reduced.

KAHN OPTICAL CO., 617 7th St. N.W. Nat. 5977.

OFFICES—STUDIOS for Rent 55

OFFICE SPACE in centrally located fireproof office building; from $13.50 up. No. 918 "F" st. nw.

617 7TH ST. NW.—Second floor front; 2 large rooms; rent reduced. KAHN OPTICAL CO. 617 7th St. NW. Nat. 5977.

HOUSES—Rent—Furnished 57

WHEN you are buying or renting a home (or apartment), look for the General Electric All-Steel Refrigerator.

WILL RENT during August at $65, furnished Chevy Chase bungalow. Tel. Wis. 3093-J.

HOUSES—Rent—Unfurnished 58

ALEXANDRIA, VA.—Old colonial house, completely restored; 7 rms., bath; garden; oil heat; $75. Pot. 0232 (Wash.)

CHEVY CHASE, D. C.—Two-story brick; 6 rms., ba., bungalow, $85. Clev. 4733.

CHEVY CHASE, D. C.—A chance for two congenial families to save rent by renting a two-family residence; first floor five rooms, bath; also second floor, 5 rooms, bath; complete kitchens each apartment; made over new; will not rent separate. Cleve. 4733.

CHEVY CHASE, D. C.—Near Military road; 10 rooms, 2 baths; brick garage; Frigidaire; suitable for large family, roomers, or two congenial families; $115 month. Clev. 4733.

FOXALL—Attractive, new home; available immediately; reasonable. Emerson 0950.

KANAWHA ST., 3645—Block east of Conn. ave. Six rooms, 2 baths; double garage. Inquire after 11 a. m.

OPEN and lighted; 5701 Chevy Chase Parkway, near Circle; 8 rms., 2 ba., brick (1 bedroom and ba. 1st fl.); 2-car built-in garage; house made over new. Clev. 4733.

WHEN you are buying or renting a home (or apartment), look for the General Electric All-Steel Refrigerator.

238 9TH ST. NE.—Attractive brick home, near Mass. ave.; 6 large room, bath; inclosed sleeping porch; gas furnace, h.-w. h., elec.; 2-car garage; $52.50. L. T. Gravatte, 729 15th st.; Natl. 0753.

432 LAMONT NW.—6 rooms, bath; entirely modern; $50 monthly. Mr. Conlon, Dist. 9127, Sun. and evenings, Adams 3897.

1800 13TH ST. NW.—Colored; 6-room house; gas, electricity; rent reduced, $38. KAHN OPTICAL CO., 617 7th St. NW. Nat. 5977.

SUBURBAN—For Rent 61

MD. NEAR Balto. blvd and D. C. line; 5 rms., ba., $40; nearby Va., 6 rms., ba., gar., to be made over new, $50. Clev. 4733.

MODERN 5-room house, sleeping porch; garage; beautiful garden, woods, brook; picturesque; just 5 miles from city; completely furn.; Aug. 1 to Sept. 15; $75. Address W. A. B., Glencarlyn, Va.

WANTED—TO RENT 65

HOUSE in good NW. section wanted by Aug. 15 to Sept. 3; modern; 6 to 8 rms.; near cars and elementary school; oil heat preferred; not over $85 monthly. Box 145, Washington Post.

BUSINESS PROPERTY—Sale 67

WHEN you are buying or renting a home (or apartment), look for the General Electric All-Steel Refrigerator.

HOUSES for SALE 68

WHEN you are buying or renting a home (or apartment), look for the General Electric All-Steel Refrigerator.

CHEVY CHASE LIFETIME OPPORTUNITY! ½ sq. west of Conn. Ave. NOW ONLY $11,500 & $69.50 PER MO. Sun porch inclosed, 2 fireplaces. Detached on $6,000 lot, 70x120. OPEN SUNDAY. 10 BLACKTHORN ST.

ACREAGE for SALE 71

3 TO 45 ACRES—River road, which road is to be united with Mass. ave. Clev. 4733.

SUBURBAN for SALE 73

BALLSTON, Va.—$4,750 buys $7,550 house; 7 rooms, 2 baths; 4 lots; near schools, 2 bus lines and street car; $1,750 cash and $15 per mo. interest on first trust. Dist. 9232.

SENSATIONAL VALUE

DE LUXE APARTMENT BUNGALOW.

Located at Schley avenue, Arlington, Va. Near bus, school, stores, churches. Five lovely rooms and bath with shower. Large front porch; open fireplace; detached garage; city water, gas, electricity. Model kitchen with electric refrigeration. Entire house screened; window shades. All other conveniences, including hot-water heat. Lawn beautifully sodded and landscaped. 20 Minutes by Auto to 14th & Pa. Ave.

ONLY $5,750—TERMS

H. L. WILSON, Builder, COLUMBIA PIKE, ARLINGTON, VA. PHONE CLAR. 1781-J-1.

To inspect, drive up Columbia pike to Sherman avenue to Schley avenue, up three blocks.

SHORE PROPERTY—Sale 76

NEAR Annapolis, on salt water; modern cottage; in perfect condition; large living room (with fireplace); 4 bedrooms; complete plumbing in kitchen and bath; wide screened porches; on shady tract of land, with 100-ft. frontage directly on water; price, $4,000; terms. Owner, W. G. Williams, 3505 Rittenhouse st.; phone Cleve. 6242.

Wetumpka Lodge for Sale

Private country estate of 20 acres, on banks of Potomac; over mile of river front; extremely quiet, cool and healthy. Very attractive modern lodge, in grove of old oaks; marvelous scenery and elevation. Two extra cottages, garage, &c.; all in finest condition. Excellent boating, bathing and fishing. A beauty spot of W. Va.; very private. Will sell beautifully furnished or unfurnished; 2½ hours to Washington, D. C. $6,800 for quick sale; terms. Address M. I. Brewer, Falling Waters, W. Va.

WANTED—REAL ESTATE 77

VERY small and inexpensive house, with 2 to 5 acres; 10 to 25 miles outside Washington; in Virginia; give price, full details. Box 183, Washington Post.

I PAY CASH for small houses; white or colored; regardless of condition. Wm. J. Callanan, 1427 Eye nw.; NAt. 8871.

APARTMENTS—Unfurnished 51

LOW RENT

3 rooms, kitchen and bath $37.50
4 rooms, kitchen and bath $50.00

Newly Decorated.

HAMILTON COURTS, 2140 N ST. N.W.

J. Dallas Grady, 1010 Vermont ave. nw. District 8178

Woodbury Courts
3511 13th St. N.W.
Near 2 Car Lines, Bus and Stores. Newly Decorated. Apts. of 2 and 3 Rooms, Kitchen and Bath.
$45.50 Up
Electric Refrigeration. Apply Resident Manager or
Security Home Company
1427 Eye St. N.W. Met. 4333.

OUTSTANDNG VALUES IN DESIRABLE APARTMENTS

THE MARCHETA
1121 NEW HAMPSHIRE AVE. NW.
Desirable apartment of 1 and 2 rooms, kitchenette, dining alcove and bath; $42.50 to $60.00; 24-hour elevator service; Frigidaire on house current. Apply Resident Manager or phone West 0780.

THE FLAGLER
736 22D ST. NW.
1 and 2 room apartments consisting of kitchen, dinette and bath; $42.50 to $60; 24-hour elevator service; Frigidaire on house current. Apply Resident Manager or phone West 0692.

THE MUNSEY TRUST CO.
REAL ESTATE DEPT.

Apartment Price Indexed Ads

Desirable apartments in select locations are listed here according to price for your convenience. Post Price Indexes will guide you to the apartment you want at the price you want to pay.

Easy to Find

$30 to $42.50. CAMBRIA-MAJESTIC, 1324-26 Euclid St. NW. Convenient to shops, schools and churches, in the best Northwest residential section. Modern, well-equipped building with porches 2 rooms and bath, nonhousekeeping; 2 rooms, kitchen and bath apartment now available.
C. A. SNOW CO.,
710 8th St. NW. Nat. 1921.

$37.50. THE WILSON, 412 First St. SE.—Adjacent to House and Senate Office Buildings and Library of Congress. Modern, well-equipped apartments, featuring pantries and porches. 2 rooms, kitchen and bath apartment, in excellent condition, now available.
C. A. SNOW CO.,
710 8th St. NW. Nat. 1921.

$45 to $67.50. 2001 16TH ST. N.W. One of Washington's finest apartment houses. Located on fashionable Embassy Row, this splendidly equipped, triangular building offers three exposures. 1 and 2 rooms, kitchen and bath, electrical refrigeration. 24-hour service. Resident Manager.
NORTH 2363.

$50 THE SUSQUEHANNA, 1430 W St. NW.—Modern building, adjacent to Meridian Park, close to schools, churches and shops, between car and bus lines. 4 rooms, kitchen and bath apartment, in perfect condition, now available.
C. A. SNOW CO.,
710 8th St. NW. Nat. 1921.

$52.50. 3010 WISCONSIN AVE.—Overlooking National Cathedral. Modern, fireproof building. Free Frigidaire with large, new cabinets. Elevator. All apts. in excellent condition. 2 large rooms, kitchen, bath, large closets, furnished dinette. Resident manager, Apt. 102.
J. C. WEEDON CO.,
1727 K St. N.W. Met. 3011.

$60 WINTON-STANLEY, 1409-11 Harvard St. NW.—At the top of Sixteenth St. Hill. Ideal location, close to churches, shops, schools and theaters. Cool, airy apartment consisting of 4 rooms, kitchen, bath and porch; ready for occupancy
C. A. SNOW CO.
710 8th St. N.W. Nat. 1921

$75 to $90. THE MONTANA, 1726 M St. NW. Just off Connecticut Ave., around corner from Mayflower Hotel. Within walking distance downtown. Finely equipped building. 3 and 4 rooms, kitchen and bath, electrical refrigeration 24-hour service.
DISTRICT 8781.

APARTMENTS—Furnished 50

COOLEST CLOSE-IN APT. in town—3 rooms, bath, kitchenette; nicely furnished; $40; gas, light, phone. Met. 1233.

DELIGHTFULLY large, clean, airy rooms (2); dinette, kitchen, pantry, bath; Frigidaire; 4 exposures; quiet; convenient. Adams 5283.

SLIGO PARK, Takoma Park—605 Erie ave. 2 rooms, kitchenette, bath; Kelvinator; nicely furnished; 2d floor; private home; $37.50. Shepherd 2788-J.

WHEN you are buying or renting a home (or apartment), look for the General Electric All-Steel Refrigerator.

1012 C ST. SE.—Lovely 4 room, bath apt.; newly and completely furn.; heat, gas, elec., phone service; radio; $45. Atlantic 2802.

1814 BELMONT RD. NW. (18th & Col. rd.) 2 large cool rms., bath, porch; 4th floor; priv. home; redecorated; $40. Ad. 2918.

3631 WARDER NW.—Large front room and kitchenette; everything furnished; use of phone; inst. hot water; reas. Col. 3305.

2 APTS. IN NEW BUILDING. 3 rooms, bath (with shower); Frigidaire; garage. Apply 1307 Md. ave. ne.

WE PLACE YOU FREE. Furn. and unfurn. apts. and houses.
NATIONAL RENTAL SERVICE.
1427 Eye st. nw. District 6768.

CAVANAUGH COURT
1526 17th St. NW.

1 room, kitchen, bath	$40.00
1 room, kitchen and bath; Frigidaire	$45.00
2 rooms, kitchen and bath; Frigidaire	$55.00

DUMBARTON COURT
1657 31st St. NW.

1 room and bath	$30.00
2 rooms, kitchen and bath	60.00
3 rooms, kitchen, bath, porch	80.00
5 rooms and bath; Frigidaire	85.00

NETHERLANDS
1860 COLUMBIA RD. NW.

3 rooms, kitchen and bath; Frigidaire. Nicely furnished	$90.00

1213 17TH ST. N.W.

6 rooms, bath, porch	$100.00

Allan E. Walker & Co., Inc.
302 Edmonds Building.
917 15th St. NA. 2690.

Furnished or Unfurnished 52

ATTRACTIVE 4-room apt.; in 5-acre park; all modern improvements; fireplace; private bath, porch and entrance; $50 furnished, $45 unfurnished. Clarendon 670.

5402 Conn. Ave.
Corner Military Road
Cross Ventilation
Furnished or Unfurnished
The largest and most attractive 2 and 3 room, dinette, kitchen and bath apartments; large reception hall.
7 Spacious Closets
$62.50 Up
24-Hour Elevator Service
Frigidaire Playground
MAID SERVICE AVAILABLE
Under Owner's Supervision
Oscar H. Robey
Telephone Cleveland 1970

RENTS ADJUSTED TO FEDERAL PAY CUT
NEWTON HALL
1417 Newton St. N.W.
2 rooms, dining alcove, kitchen, bath, Frigidaire.
While the Federal Furlough Plan is in operation 8 1-3 per cent of the rent will be rebated each month.
Resident Manager
Adams 7194

Unusually Low Rentals

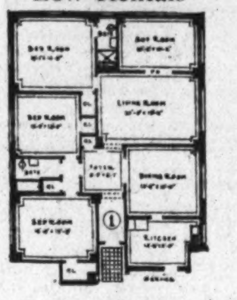

Tilden Gardens
Washington's greatest apartment community of 5 acres, ideal in accommodations, location and environment.
Plan illustrated shows 7 rooms (3 bedrooms), 2 baths, living room, dining room, sun room and kitchen.
3½ acres of magnificent gardens, high elevation and unsurpassed location.
Each apartment has 2 or 3 exposures, cool and comfortable throughout. Electric refrigeration, 24-hour switchboard, elevators, fine restaurant, garage and maid's retiring room on each floor.
Call at Lobby
3000 Tilden St. N.W.
(Conn. Ave. and Tilden St.) or
Phone Mr. Grey, Cleve. 5334

THE BRADFORD,
1800 K St. N.W.
Imposing modern corner building. Very comfortable units of 1, 2 and 3 rooms, kitchen, bath and reception hall. $45 to $85 unfurnished. $55 to $82.50 furnished. All-night elevator and switchboard, individual electric refrigeration on house. Manager.

EMBASSY TOWERS,
1620 Fuller St. N.W.
Newly completed apartment home for the better class in the Embassy section. Flawlessly modern apartments of 2 and 3 spacious rooms, kitchen, dining alcove and bath. $67.50 and up. Solariums in some apartments. Electric refrigeration, all-night elevator, tinted tile baths. Competent manager.

1616 16th St. N.W.
Downtown apartments worthy of note. 1, 2 and 3 rooms, kitchen, dining alcove and bath. $35 up. Murphy beds, elevator and switchboard, electric refrigeration. Manager on premises.

BRIARLEY HALL,
1740 K St. N.W.
Featuring low rentals. Entire building completely remodeled. Units of 1, 2 and 3 rooms, kitchen and bath. Various exposures. $35 to $68. Newly installed Frigidaires on house current.

MAMMOTH OAK GARDENS,
1609-1611 31st St. N. W.
Cozy detached buildings opposite magnificent estate along shaded street in historic old Georgetown. Nicely finished apartments of 2 and 3 rooms, kitchen and bath. $41.50 to $60. Electric refrigeration. Manager.

NEW HAVEN,
236 Mass. Ave. N.E.
Modern fireproof corner building, near Union Station. Delightful units of 1 room and bath at $30. 1 room, kitchen, bath at $39.50; 2 rooms, kitchen and bath, $62. Kelvinator on house current. Elevator. Manager.

GLASGOW COURTS,
330 R. I. Ave. N.E.
Most desirable building in this section. Attractive units of 1 to 3 rooms, kitchen and bath. $37.50 to $62.50. Electric refrigeration. Manager on premises.

BROOKLAND COURTS,
1210-1218 Perry St. N.E.
Detached twin buildings in cool, detached section. Comfortable apartments of 3 and 4 rooms, kitchen and bath, $55 up. Shower baths. Frigidaire on house. Incinerator. Manager.

THE EVARTS,
1208 Evarts St. N.E.
Just north R. I. Ave. 2 rooms, kitchen and bath, $47. Frigidaire.

THE BELFORD,
304 F St. N.W.
Walking distance downtown. Moderate rents. Modern units of 1 and 2 rooms, kit., bath. $37.50 to $47.50. Electric refrigeration.

THE HOWE,
300 F St. N.W.
Close to business district. 2 rooms, kitchen and bath, $42.50. Electric refrigerator.

1830 R ST. N.W.
Located in fashionable Dupont Circle zone. Well ventilated apartments of 1, 2 and 3 rooms, kitchen and bath. $43 to $75. G. E. refrigeration, elevator. Manager.

THE RHODE ISLAND,
1929 1st St. N.W.
Eckington. 2 rooms, kitchen and bath, only $40.

1314 14th ST. N.W.
Downtown. 3 rooms, kitchen and bath, $37.50 unfurnished, $50 furnished. Manager.

1133 14th ST. N.W.
Downtown. 2 rooms, kit., bath, $27.50 up.

1109 14th ST. N.W.
Downtown. 2 rooms, kitchen, bath, $37.50. Newly remodeled.

1813 35th ST. N.W.
Something modern, yet inexpensive; 2 and 3 cool rooms, kitchen and bath, $45 to $50. Electric refrigeration.

1719 35th ST. N.W.
Opposite Western High. Roomy units of 2 rooms, kitchen and bath, $40 up. Frigidaire. Manager on premises.

3435 R ST. N.W.
Corner building. Cheerful suites of 2 rooms, kitchen and bath, $45 up. Frigidaire. Resident manager.

1905 PENNA. AVE. N.W.
Convenient to shopping district. 4 rooms, kitchen and bath, $50.

3110 WISC. AVE. N.W.
Refreshing altitude, facing Washington Cathedral. 2 or 4 rooms, kit., bath, $54 to $59.50. Electric refrigeration.

809 KENNEDY ST. N.W.
Large spacious rooms in this airy, semi-suburban building. 1 and 2 rooms, kitchen and bath, $42.50 to $50. Frigidaire.

BOSS & PHELPS
1417 K Street. Na. 9300.

RUTLAND COURTS, 1725 17th st. nw. Two rooms, kitchen, bath, large reception hall; $55 and $60, including Frigidaire. One room, kitchen, bath; newly decorated; $40, including Frigidaire.

You and Your Wife

—will enjoy this cool, quiet secluded place. Fine apartment house section. Modern 5-story building. 24-hour elevator. Free refrigeration.
2 rooms, foyer, kitchen, dinette, bath, $52.50 to $57.50
The Parkside
1702 Summit Place N.W.
Resident Manager, Apt. 101
Adams 1563.

HIGHLANDS
CONN. AVE. AND CALIFORNIA ST.
Best Located Apartment in Washington
Housekeeping apartment of 5 rooms and bath.
Nonhousekeeping apartments of 1, 2 and 3 rooms and bath.
$50 to $130 Unfurnished.
$65 to $167.50 Furnished.
All Outside Rooms.
Highest Class of Occupancies
Excellent Dining Room.
Complete Hotel Service if Desired.
Rentals Include Electricity and Refrigeration.
Manager on Premises.

WESTMORELAND
2122 CALIFORNIA ST.
Just Off Connecticut Avenue.
5 rooms, reception hall and bath. $122.50.
Cafe. Electrical Refrigeration.
24-Hour Elevator and Telephone Service.
Manager on Premises.

LINKINS CO.
1733 DeSales St. Dist. 3522.

Rent Reduced
LONDON HALL
1133 13th St. N.W.
1 Room, Kitchen and Bath, Murphy Bed, $38
Frigidaire on House Current
24-Hour Elevator and Switchboard Service
Residence Manager

LINCOLN ARMS
5435 Conn Ave. N.W.
2 Rooms, Kitchen and Bath, $50.00
Frigidaire on House Current
Residence Manager

Rent Reduced
WEST VIEW
2123 Eye St. N.W.
1 Room, Kitchen and Bath, $38.50
Frigidaire on House Current
24-Hour Elevator and Switchboard Service
Residence Manager

GOSS REALTY CO.
1405 Eye Street N.W. Natl. 1353

3218 WISCONSIN AVE.
Apt. 21—2 rooms, kitchen, dinette and bath. Frigidaire.
$55

THE HOME
640 K St. N.W.
Apt. 24—3 rooms, kitchen and bath. Frigidaire.
$52.50

THE LELAND
2012 O St. N.W.
Apt. 22—2 rooms and bath. Frigidaire.
$32.50

652½ MORTON PL. N.E.
3 rooms, kitchen and bath. Electricity.
$25.75

AMERICAN SECURITY AND TRUST COMPANY
Real Estate Dept.
15th & Penn. Ave. N.W. Nat'l 4815.

THE GELHAVE,
405 10th St. N.E.
In Desirable Northeast Neighborhood. Resident Manager, Apt. 101.

1 room, kitchen and bath	$37.50
2 rms., kitchen, bath, $47.50 and	$52.50
3 rooms, kitchen, bath	$62.50

Electric refrigeration on house current.

THE COLORADO,
1352 Longfellow St.

2 rms., kit., bath	$48.50

Frigidaire. See Res. Mgr.

THE NEW HAMPSHIRE,
3800 N. H. Ave. N.W.
A Most Convenient Location.

1 room, kit. & bath	$45.00
2 rms., kit., bath & open porch	$65.00

Electrical refrigeration on house current.
Elevator. Resident Manager, 105.

THE QUINCY,
811 Quincy St. N.W.

1 room, kit. and bath	$45.00
2 rooms, kitchen and bath	$55.00

Electrical refrigeration on house current. Elevator.

THE DAHLIA,
7019 Georgia Ave. N.W.
Just Opposite Walter Reed Hospital.

Large living rm., kit. and bath, $35.00 and	$47.50
Living room, 2 bedrooms, kitchen and bath	$67.50
Living room, dining room, 2 bedrooms, sun porch, kit., bath	$80.00

Electric refrigeration on house current. Elevator.
See Res. Mgr., Apt. No. 106.

THE ALLISON,
4425 14th St. N.W.
Choice Location.

2 rooms, kitchen, bath	$52.50
3 rooms, kit., bath	$62.50

Electric refrigeration on house current
Resident Manager, Apt. 22.

L. E. Breuninger & Sons, Inc.
211 Investment Bldg. Nat'l 2040

REFINED COLORED TENANTS
2724 11TH ST. NW.
Corner buildings. Fine apartments of 2 rooms, kitchen and bath; $40.

635 VIRGINIA AVE. SE.
2 and 3 rooms, kit., bath; $30 and $35

817 N ST. NW.
Reduced rents. 1 room, kit. and bath; now only $27.50; improvements.

BOSS & PHELPS
1417 K ST. NW. Nat. 9300.

1841 COLUMBIA ROAD
At Mintwood Place
NEW RATES.
Modern apts. of 2 and 3 rooms, dinette, kitchen and bath. Electric refrigeration. 2 elevators. 24-hour service. Secretarial telephone service. Resident manager.

THE BELVEDERE
1301 Massachusetts Ave. N. W. Corner 13th.
Apts. of 2 rooms, kitchen and bath, inclosed porches, foyers, showers, electric refrigeration, switchboard and elevator service. Resident manager.

1433 to 1443 SPRING RD. N.W.
Apts. of 1 and 2 rooms, kitchen and bath, dinette, $42.50 to $60.00. Electric refrigeration included. Resident manager.

2500 K STREET N.W.
Apts. of 2 rooms, kitchen and bath. Electric refrigeration. $39.50 to $45. Resident manager.

WISTERIA MANSIONS
1101 L St. at Mass. Ave.
Apts. of 1 room, kitchen and bath, $42.50. Switchboard and elevator service. Electric refrigeration. Resident manager.

WOODLEY PARK TOWERS,
2737 Devonshire Place.
West of Conn. Ave., at the Klingle Bridge.
Apts. of various sizes, furnished and unfurnished; hotel service. Shops, garage. Resident manager. Col. 2737.

THE GUTHRIDGE
2115 F Street.
NEW RATES.
Apts. of 1 room and bath, 1 & 2 rooms, kitchen and bath, $30 to $61.50; switchboard and elevator service; electric refrigeration. Resident manager.

2807 CONNECTICUT AVE.
Between Woodley Rd. and Cathedral Ave.
NEW RATES.
Apts. of 2 rooms, kitchen and bath; electric refrigeration. Resident manager.

CHATEAU THIERRY
1920 S St., at 20th.
NEW RATES.
Apts. of 1 room and bath, $32.50. 1 and 2 rooms, kitchen and bath, $40.00 to $60.00. Electric refrigeration. Resident manager.

THOS. J. FISHER & CO.
INCORPORATED
738 15th St. District 6830

DESIRABLE downtown apartments, three and four rooms and bath. Low rent. Inquire Henry Salus, 920 New York ave.

2400 16th St.
Opposite Meridian Hill Park
Washington's finest in-town apartment residence offers, at rentals uniformly consistent with today's adjusted incomes, suites of 1 room and bath to 8 rooms, 3 baths
$50, $80, $100 up

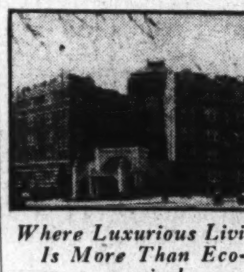

Where Luxurious Living Is More Than Economical
SEDGWICK GARDENS
Connecticut Ave. at Sedgwick St.
1 Room and Bath to 5 Rooms and 2 Baths
$57.50 to $135
Secretarial Service Garage

Alto Towers
WISCONSIN AVENUE AND WOODLEY ROAD.
Bright, cheerful, modern apartments.
Kelvinator, radio outlets, parquetry floors, resident manager
Schools, churches, stores, buses and car lines at your door
A few choice apartments left of 1 room, kitchen, dinette and bath, $40; 2 rooms, kitchen, dinette and bath, $60; 3 rooms, kitchen, dinette, bath and porch, $80.

1361 IRVING ST. N.W.
Cool and attractive apartments, 3 rooms, reception hall, porch, kitchen and bath; $60 and $62.50; newly decorated; electric refrigeration.

1372 RANDOLPH ST. N.W.
2 rooms, kitchen, dinette and bath, $55.

3 RIGGS COURT
(Rear of 1516 Conn. Ave.)
2 rooms, kitchen and bath; studio apt., $72.50.

WEAVER BROS INC. REALTORS
Washington Bldg. Dist. 9486

Washington's Most Modern Hotel Apartment in one of the most exclusive sections.

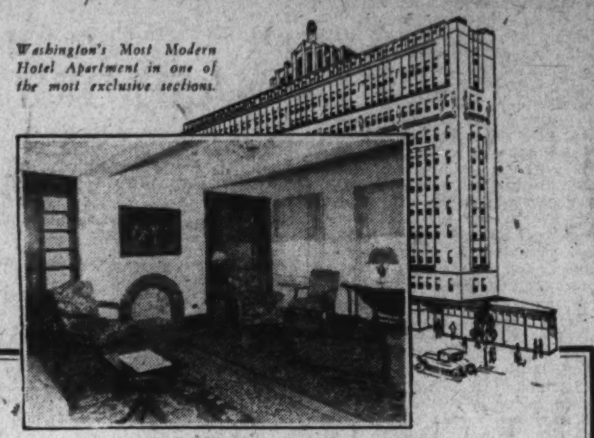

The Dupont Circle
Connecticut Ave. at Dupont Circle
Rentals Starting at $37.50
Including electricity and telephone service charge
Delightfully cool and livable apartments of one room and bath to 3 rooms and 2 baths, with and without service pantries.
WITHIN WALKING DISTANCE OF MOST GOVERNMENT DEPARTMENTS
Circulating ice water in each bath, full tiled bath with tub and shower, beautiful cool, roof lounge.
Your Inspection Invited
You will be delighted with the coolness and comfort of this building—and find accommodations to meet your revised pay schedule.
Owner Management

1430 G St. N.E.

1 rm., dinette, kit. and bath	$35
2 rms., kit. and bath, $37.50 and	$40

Gen. Elec. Refrig free.

412 Third St. N.E.

2 rms., kit and bath, $37.50 and	$40

429 Kenyon St. N.W.

2d fl. front, 4 rms., kit and bath	$52.50

Being newly papered and painted.

119 Mass. Ave. N.W.

3 rms., kit. and bath	$50

1st com. Suitable for beauty parlor

L. T. GRAVATTE
720 15th St. Realtor. Natl. 0753

SULGRAVE MANOR
5130 Connecticut Avenue

Living room, dressing room, dining, alcove, kitchen and bath	$50
2 rooms, foyer, dining, alcove kitchen and bath	$67.50 Up
3 rooms, foyer, dining, alcove, kitchen and bath	$85 Up

Available with open or sun porch.
24-Hour Switchboard and Elevator Service
Resident Manager

GOOD PLACES TO LIVE
MODERATE RENTALS
OWNERSHIP MANAGEMENT

PARK ROAD COURTS
1316 Park Road.
Apartments of 4 rooms, bath and foyer, $70 and $78. Electric refrigeration. Some with porches.

THE VICTORIA
S.W. Corner 14th and Clifton.
Apartments of 3 rooms and bath to 5 rooms and bath, $45 to $75. Some with porches. Electric Refrigeration.

VENTOSA
S.W. Corner 1st and B Sts. N.W.
Close proximity to Capitol. Splendid apts. of 1 room, kitchenette and bath and 2 rooms, kitchenette and bath, $25 to $50.

LA GRANDE
607-615 4th St. N.W.
Splendid downtown location, opposite Judiciary Park. 4 rooms and bath and 5 rooms and bath, $45 to $50.

THE DUNSMERE
2323 14th St. N.W.
Apartments of 2 rooms, bath and foyer to 3 rooms, bath and foyer, $40 to $60. Electric refrigeration.

THE KINGMAN
423 Mass. Ave. N.W.
Very desirable downtown location. 5 rooms, bath and porch, $60 to $70.

THE WOODWARD
2311 Conn. Ave. N.W.
South end Conn. Ave. Bridge. 3 rooms and bath to 8 rooms and 2 baths, $65 to $200.
Two apartments of 5 rooms and bath each, splendidly furnished to sublet until Oct. 1. Very reasonable rentals.
24-hour elevator and switchboard service; electric refrigeration.

ST. ALBANS
2310 Conn. Ave. N.W.
South End Conn. Ave. Bridge. Apartment of 3 rooms, bath and foyer to 5 rooms, 2 baths and foyer, $60 to $135.
3 rooms, bath and foyer, nicely furnished, $80.
24-hour elevator and switchboard service. Electric refrigeration.

CALVERTON
1673 Columbia Road.
Apartments of 2 rooms, bath and foyer to 4 rooms, bath and foyer, $48 to $100. Some furnished.
24-hour elevator and switchboard service; electric refrigeration.

BLENHEIM COURTS
1840-42 California St. N.W.
Splendid Location.
Apartments, 3 rooms, bath, and 4 rooms and bath, $45 to $75.
Electric Refrigeration.

BLISS PROPERTIES
35 B St. N.W. or 1401 Fairmont St. N.W.
Telephone Lincoln 1860 or Adams 8464

THE AL-ROY
1615 Kenyon St. N.W.
Off Mt. Pleasant St.
EXCELLENT building, lovely lobby, carpeted corridors, 24-hour switchboard and elevator service.
2 rooms, kit., din. alcove, tiled bath, built-in tub, shower, some with dressing closet and Murphy bed; $65.50 to $72.50. Will furnish if desired.
PORCH, 2 bedrooms, living room, reception hall, kitchen, dinette, tiled bath; built-in tub; 3 exposures; $87.50.
Frigidaire on House Meter.
Resident Manager.

THE ROCKLEDGE
2456 20th Street N.W.
SUPERB view of Rock Creek Valley. Public park adjoining. Charming corner apartment, 2 rooms, kitchen, dinette, tiled bath, built-in tub; $60 to $65.
Frigidaire on House Meter.
Resident Manager.

DORSTAN HALL
4800 Georgia Ave. N.W.
MODERN building, convenient to car line and stores; free refrigeration.
2 large rooms, foyer, kitchen, lovely dinette, tiled bath, built-in tub, shower, cedar closet, tiled porch, $55 to $65.
Resident Manager.

2145 CALIFORNIA ST. N.W.
(West of Connecticut Ave.)
MODERN building, quiet, convenient location. Frigidaire on house meter. Garage space.
Charming front apartment, southern exposure, cross ventilation—four rooms, large foyer (9x12), tiled bath built-in tub, $75.
Other attractive apartments of 2 rooms, foyer, kit., dinet, bath, some with glassed and screened sleeping porch, $48.50 up.
Resident Manager.

THE WALTER REED
921 BUTTERNUT ST. N.W.
(Cor. Georgia Ave.)
Bright corner apartment of 2 large rooms, kitchen, dinette and bath, $47.50 to $52.50. Frigidaire on house meter. Resident manager, Apt. 2.

1126 11TH ST. N.W.
(Near Mass. Ave.)
Walking distance Govt. depts. and downtown stores. Elevator. Frigidaire free.
2 rooms, large foyer, kit., bath; $55.
1 room, large dressing closet, kitchen and bath; $42.50.
Resident Manager.

3220 CONN. AVE. N.W.
(Between Klingle Bridge and Macomb St.)
FINE apartment house section. Splendid service, moderate rentals. 24-hour elevator and switchboard service; free refrigeration; garage space.
1 room, large closet, tiled bath, built-in tub and shower, $32.50.
2 rooms, foyer, kitchen, dinette, tiled bath, built-in tub, shower; $62.50 to $69.50.
Resident Manager—Cleveland 0764

HAMPTON COURTS
2013 New Hampshire Ave. N.W.
(Near 16th St.)
QUIET location. Close to car and bus. Ten minutes downtown. 24-hour switchboard and elevator service. Frigidaire on house meter.
2 and 3 rooms, foyer, kitchen and tiled bath, $55.00 up.
2 rooms, kit., foyer, bath; completely furnished; $70.
Apartments furnished if desired.
Resident Manager—Potomac 4280.

THE BILTMORE
1940 Biltmore St. N.W.
OLD-FASHIONED fireplace; great rooms that lend themselves to things colonial.
Large living room and dining room connected; massive fireplace, porch. 1 and 2 bedrooms, kitchen, pantry, tiled bath, shower.
Free refrigeration. Garage space.
Resident Manager, ADams 9493.

1610 K ST. N.W.
STUDIO apartment, large rooms; high, beamed ceiling, massive fireplace, well equipped kitchen. Frigidaire, $75.

THE QUEENSBOROUGH
1614 17th Street N.W.
CONVENIENT walk business center. Large, airy rooms, freshly decorated; free refrigeration; 1 r., rec. hall, kit. and bath, $40.00-$43.00.
2 rooms, foyer, kitchen, bath; southern exposure; $53 and $57.50.
Resident Manager. North 2176.

THE EUCLID
1740 Euclid St. N.W.
ELECTRIC REFRIGERATION.
Well managed 6-story building near 18th and Columbia rd. shopping section.
2 rooms, foyer, kitchen, bath, $50
1 room, kitchenette, Pullman dinette, dressing closet, Murphy bed, bath, $36.50 up.
Resident Manager.

3100 WARDER ST. N.W.
Corner Irving (near Soldiers' Home)
CORNER apartment, second floor, two large, bright rooms, kitchen, dinette, bath, $45 and $47.50. Free Frigidaire.

REAL ESTATE MORTGAGE & GUARANTY CORPORATION
1610 K Street N.W. NAtional 1403

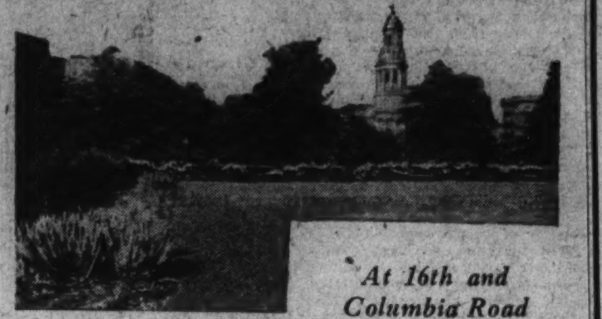

At 16th and Columbia Road

IN THE HEART OF THE CITY

The Argonne

Coolness and beauty can be found in the Argonne's Summer Gardens, which are especially maintained for the use of tenants and their guests.

Argonne apartments of 2 to 5 rooms, kitchen and bath—feature all the latest devices in warm weather comfort. Some apartments have balcony—all offer the coolness and airiness so desirable in summer.

1726 MASS. AVE. N.W.
6 rms., 2 baths, solarium, servants' quarters and garage on Washington's most beautiful avenue. Available at reasonable rent.

THE SHAWMUT
2200 19th St. N.W.
Corner Kalorama Road
Just off Columbia Road

2 rms., kit., bath and porch	$60.00
3 rms., rec. hall, kit. and porch	90.00

Electric Refrigeration
24-Hour Switchboard and Elevator Service

1511 Park Rd. N.W.
Near churches, schools, busses and cars. Quiet and homelike. 6 rooms, reception hall, bath and porch. Front apt. Electric Refrigerator. Reasonable rent. See Janitor.

THE WOODROW
1835 Phelps Pl. N.W.
Free Electric Refrigeration
24-Hour Elevator Service

2 rooms, kit., bath, rec. hall	$55.00

THE MINTWOOD
1843 Mintwood Pl. N.W.
Convenient to 18th and Columbia Rd., stores, schools, car lines. Delightful location, quiet and homelike.

1 room, rec. hall and bath	$60.00
2 rooms, kitchen, rec. hall and bath (two exposures)	47.50

Free Electric Refrigeration

501 12th St. N.E.

3 rooms, kitchen and bath	$50.00
—electric refrigeration	2.50

THE SEMINOLE
1444 W St. N.W.

3 rms., kit., bath, rec. hall	$37.50

WALTER A. BROWN
1400 H St. N.W. NAtional 1652

DESIRABLE APARTMENTS ALL SECTIONS OF THE CITY

ALBAN TOWERS,
3700 Massachusetts Ave. N.W.
1 room, dinette, kitchenette, bath and porch to 5 rooms and 3 baths and porch, $60 to $155. Cafe—Hotel Rooms, Furn. Apts., Drug Store, garage. Resident Manager.

THE ALTAMONT,
1901 Wyoming Ave. (At 20th St.)
1 room and bath, $42.50, to 8 rooms and 3 baths, $200.

THE PONCE DE LEON,
4514 Connecticut Ave.
4 rooms and bath to 6 rooms and 2 baths, $80 to $135. Resident Manager.

2000 MASS. AVE. N.W.
11 rooms and 3 baths, $500.

WENDELL MANSIONS,
2339 Mass. Ave. N.W.
11 rooms and 4 baths, $350.

1316 NEW HAMPSHIRE AVE.
4 rooms and bath to 5 rooms and bath, $82.50 to $100. Resident Manager.

THE WINDERMERE,
1825 New Hampshire Ave. N.W.
1 room and bath to 4 rooms and bath, $35 to $82.50. Resident Manager.

THE HARROWGATE,
1833 New Hampshire Ave. N.W.
1 room and bath to 4 rooms and bath, $30.00 to $77.50. Resident Manager.

THE SHELBURNE,
N.E. Corner 17th St. at S.
4 rooms and bath, $69.50. Resident Manager.

THE ASHTON,
1436 R St. N.W.
3 rooms and bath, $30.00.
4 rooms, bath and porch, $55.00.

1752 N ST. N.W.
1 room, kit. and bath, $42.50

THE WINSTON,
3145 Mt. Pleasant St.
5 rms. and bath, front apt., $60 to $67.50.

THE STRATHMORE,
3501 13th St. N.W.
2 rms., kit. and bath, $45 to $57.50. Resident Manager.

THE ROCKINGHAM,
1317 R. I. Ave. N.W.
2 rooms, kit., bath, $50, to 5 rooms and bath, $72.50. Resident Manager.

THE BAYHEAD,
724 3rd St. N.W.
1 room, kit. and bath, $40.00.
2 rooms, kit. and bath, $45.00 to $55.

3314 MT. PLEASANT ST. N.W.
1 room, kitchen and bath, $32.50. 2 rooms, kit. and bath, $45 to $52.50. 3 rooms, kitchen and bath, $65. Resident Manager.

THE WALRAFF,
3025 15th St. N.W.
2 rooms, kit. and bath, $42.50. 3 rooms, kitchen and bath, $55.00. Resident Manager.

STUDIO APARTMENTS,
Near Dupont Circle.
Large living room with open fireplace, bed room, kitchen and bath. Reasonable rent.

THE SEVILLE,
2120 16th St. N.W.
5 rooms and bath, $52.50 to $60.

2310 ASHMEAD PL. N.W.
2 rooms and bath to 4 rooms and bath, $50 to $70. Resident Manager.

2222 QUE ST. N.W.
4 rooms, kit. and bath to 5 rooms, kitchen and 2 baths, $70 to $110. Resident Manager.

CARLISLE COURT,
1401 Columbia Rd.
3 rooms and bath and 4 rooms and bath, $47.50 and $55.00. Resident Manager.

2531 QUE ST. N.W.
2 rooms, dinette, kitchen and bath, $49.50.

1303 RANDOLPH ST. N.W.
2 rooms, kitchen and bath, $48.50, $49.50.

4700 CONNECTICUT AVE.
4 rooms, bath, porch to 7 rooms, 2 baths, porch, $85.00 to $170.00. Resident Manager.

4701 CONN. AVE.
4 rooms and bath, $90.
5 rooms and bath, $120. Resident Manager.

1752 N ST. N.W.
1 room, kitchen and bath, $42.50.

KEW GARDENS,
2700 Que St. N.W.
1 room, kit. and bath to 5 rooms, kit. and bath, $40 to $125. Resident Manager.

3701 MASS. AVE. N.W.
2 rooms, dinette, kitchenette, bath and porch to 4 rooms, kitchen, bath and porch. Rentals reduced. Resident Manager.

THE McREYNOLDS,
Corner 18th and G Sts. N.W.
1 room, kitchen and bath, $37.50 to $45.00. 2 rooms, kitchen and bath, $50.00 to $62.50. Resident Manager.

1818 RIGGS PL. N.W.
1 room, dinette and bath, $37. Resident Manager.

THE CECIL,
15th and L N.W.
1 room and bath to 5 rooms and bath, $35.00 to $77.50. Resident Manager.

THE ARDEN,
1420 R St. N.W.
2 rooms and bath to 3 rooms, bath and porch, $32.50 to $42.50.

THE PORTSMOUTH,
1735 N. H. Ave. N.W.
1 room and bath, $35.00, to 4 rooms, kitchen and bath, $85 to $90. Resident Manager.

3409-11 29th ST. N.W.
3 rooms and bath, $53.
4 rooms and bath, $63.00. Frigidaire on house current. Resident Manager.

THE MARNE,
2400 13th St. N.W.
3 rooms and bath to 5 rooms and bath, $43.00 to $70.00. Resident Manager.

THE KLINGLE,
Conn. Ave. and Macomb St.
3 rooms, dining alcove, kitchen and bath, $52.50 to $62.50. Resident Manager.

2124 EYE ST. N.W.
1 room and bath to 3 rooms, kitchen and bath, $32.50 to $70.00. Resident Manager.

1811 H ST. N.W.
3 rooms and bath, $52.50.

THE ALABAMA,
1015 N St. N.W.
5 rooms and bath to 7 rooms and bath, $65.00 to $75.00.

THE EVERETT,
2127 P St. N.W.
1 room, d. a., kit. and bath to 2 rooms, dining alcove, kitchen and bath, $45 to $62.50. Resident Manager.

1611 CONN. AVE. N.W.
3 rooms, kit. and bath, $80.00.

1665 LAMONT ST. N.W.
1 room, d. a., kit., bath to 2 rooms, d. a., kit., bath, $40.00 to $50.50.

THE EMERSON,
1824 Belmont Rd. N.W.
2 rooms, kitchen and bath, $65, to 3 rooms, rec. hall, kit. and bath, $75.

2721 ADAMS MILL RD. N.W.
3 rooms, kit. and b., fur., $65.

A number of large apartments ranging in price from $115.00 to $1,250.00 per month

RANDALL H. HAGNER & COMPANY
MORTGAGE LOAN CORRESPONDENT
New York Life Insurance Company
1321 Connecticut Ave. Phone Decatur 3600
Nights and Holidays Call Clev. 4705

REDUCED RENT—2110 19th nw. 2 rms., kit., bath; newly decorated; Frigidaire; $45 month.

WHEN you are buying or renting a home (or apartment), look for the General Electric All-Steel Refrigerator.

Fourth Section — Pages
Stage and Screen....1 and 3
Radio Programs.........2
With the Chess Players..2
Among the Artists.......3

The Washington Post.

Fourth Section — Pages
News of the Theaters....3
Books and Authors........3
Take-offs and Landings..4
Among the Veterans......4

WASHINGTON: SUNDAY, JULY 24, 1932. A

Five Notables, in Person, and Six New Film Plays

Hans Albers, Sari Maritza in "Monte Carlo Madness"—Columbia. *Joan Blondell in "Miss Pinkerton"—Earle.*

Richard Dix in "The Roar of the Dragon"—RKO-Keith's.

Karen Morley, Lionel Barrymore in "Washington Masquerade"—Palace. *Edmund Lowe, Claudette Colbert in "The Misleading Lady"—Metropolitan.*

THOUGHTS ON PLOT, NEW FINDS, A COMER AND A BYGONE WEEK!

By NELSON B. BELL

IT has been established with reasonable authenticity that producers of motion pictures need not be hampered in their professional activities by too great an anxiety over plot.

With all the search for suitable story material that is constantly going on it ought to have become more widely known by this time than seems to be the case that there are only seven plots that may be employed for dramatic and phonodramatic purposes.

That is to say, take all the decorative embellishment away, strip the narrative to the bare skeleton of its essentials and it will coincide almost exactly with some one of the seven original formulae for achieving the indefatigable cycle of preliminary situation, development of major action, climax and denouement that comprises the well carpentered play. Such variety as obtrudes itself upon our stages and our screens can be traced to the ingenuity that some crafty writer has brought to the treatment of his story rather than to any intrinsic novelty in the story itself.

This no doubt is susceptible of conclusive proof, although it is none of our present purpose to point out now why all of Richard Barthelmess' film fables have been "Jack the Giant Killer," or Harold Lloyd's all the bashful boy winning the only girl; why "The Mouthpiece," "State's Attorney" and "Attorney for the Defense" all were the same identical figment; in what manner "The Washington Masquerade," adapted from Henri Bernstein's "The Claw," and Charlie Hoyt's "A Texas Steer" can be traced to the same genesis, or any of the dramaturgic phenomena that slap us so persistently in our more easily accessible consciousness.

It was more in consonance with our original intention merely to suggest that if the sum total of possible plots is only seven, then six of them are on view in the local temples of the so-called titillating tintypes the current week.

* * * *

Whatever other defects or deficiencies may be discernible in the magic lantern shows newly come to our silver sheets, monotony is not one of them. At least three of the titles—"Madame Racketeer," "The Washington Masquerade" and "The Roar of the Dragon"—might have been deftly lifted from the news headlines of the daily press. The other three represent diversified uses of modern fiction, the stage and a foreign treatment of an opera bouffe whimsy, caught by the microphones without its music.

* * * *

WITH the thought inescapably in mind that every new feminine importation may mean another Garbo or a new Dietrich to bring added elements of mystification and personal glamour to the native cinema, each newcomer to the cameras is subjected to a penetrating and pitiless scrutiny in the period of her American novitiate. Particularly eager eyes will be bent upon two comparative strangers to our shores this week.

Sari Maritza, the diminutive and piquant star of "Monte Carlo Madness," is reputed in this sprightlier vehicle to be accorded opportunities more conducive to a comprehensive estimate of her powers than was the case in "Forgotten Commandments," in which she was commanded to make her American debut and which may well be forgotten and no mistake! Even so, the picture, whose most valid excuse for existence lay in its revival of some of the more imposing of the De Mille impressions of the Scriptures, gave evidences of deeply moving qualities in the Maritza nature which need only to be aroused to be both pungent and potent.

Of Miss Gwili Andre, who celebrates her shadow debut in "The Roar of the Dragon" in the blonde role of inspiration for Richard Dix's deeds of valor, less is known, or even suspected, beyond the fact that by announcing it as "Jeelee" she has created some confusion as to what her first name is all about, much after the manner of our British friends who insist that Cholmondeley adds up to Chumley!

The prevalent, or press agent, impression is that Miss Andre hails from Copenhagen, Denmark, and has subjected herself to the bitter ordeal of a debut in American talkies only after a protracted period of battling the titanic task of triumphing over our tricky tongue, and if that isn't alliteration, what is it?

The other sub rosa and richly unconfirmed rumor, bruited about with more or less reckless abandon by the better of the innuendoists and character blacker-uppers, is that Gwili or Jeelee, if you must, was imported to the gelatine glory and flicker fame of haloed Hollywood from one of the obscure counters of Macy's Department Store.

* * * *

Be that as it may, every vestige of visual evidence adduced to the very hour of writing is to the effect that Miss Andre is a lovely and a vibrant creature. It therefore becomes immediately less important where she may have sprung from than where she may be going, up there among the animated and articulated wraiths of the silver screen—if anywhere.

* * * *

WHICH, of course, brings to mind that another promising actress has taken her place beside the temporarily defaulting Miss Ann Dvorak as an artiste whose natural endowments and stage experience seem to destine her for worthy achievements before the cameras and microphones.

By her performance of the rôle of Puff Rogers, opposite George Bancroft in "Lady and Gent," at the Palace last week, Wynne Gibson stamped herself as the legitimate contemporary successor to the particular niche occupied in an earlier era of the theater by Rose Stahl, whose "Chorus Lady" is one of the classic memories of the veteran playgoer.

Miss Gibson created and sustained a distinctive, distinguished and believable bit of portraiture as honestly and deeply moving on occasion as it was amusingly vitriolic in the play's less emotional sequences. Altogether a significant, if not sensational, ef-

Continued on Page 3, Column 6.

STAR-STUDDED STAGE DOINGS AND A COMEDY

A trio of performers from Hollywood, all well-known to movie patrons throughout the land, are headlining the stage show at Loew's Fox Theater this week. They are George Sidney, Una Merkel and Anna May Wong. The picture is "Madame Racketeer," a hilarious comedy by Paramount.

In addition to the three movie stars, the stage show also boasts two other exceptional acts, Bill Telaak and Gordon's dogs. Adding to the volume of the bill, Wesley Eddy will act as master of ceremonies and Phil Lampkin, conductor of the Fox orchestra, will perform on the stage instead of in the pit as usual.

The whole show is billed as "Hollywood on Parade." It comes to Washington from the Capitol Theater in New York City, where Miss Merkel and Miss Wong have been appearing this last week. Sidney joins the group this week, and with the able assistance of Louis K. Sidney, head of the Loew production department, formed the new unit.

In no way is "Hollywood on Parade" a fleeting introduction of the stars. Each has an individual act, which had drawn the praise of critics who have seen them work.

George Sidney, the dean of the group, is probably best known by his Cohen and Kelley series of pictures. He has had leading roles in "Prince of Pilsen," "Mama Kiss Papa," "Potash and Perlmutter in Hollywood," "The Auctioneer," "Give and Take," "We Americans" and "Two Blocks Away."

Una Merkel's contribution to the show is largely comedy. She does the same type of work that she scored so heavily with in Jean Harlow's "Red Headed Woman." Miss Merkel is a Southern girl whose sudden rise in movies has been due largely to extremely good acting and excellent comedy. Her picture debut was in "Abraham Lincoln," with Walter Huston. She then appeared in "Eyes of the World," "The Bat Whispers," "The Maltese Falcon," "Daddy Long Legs," "Wicked" and "Private Lives."

Anna May Wong is probably the best-known actress of her type in Hollywood, that of the sinister Oriental. She has scored in dozens of movies and plays and has won for herself a real reputation as a character actress of experience and talent. One of her greatest roles was in the splendid picture, "Shanghai Express." She also was starred in "Daughter of the Dragon."

Wesley Eddy, as master of ceremonies, will work with the band on stage and will introduce the Hollywood personalities. He will also enliven the program with some of his own specialties.

"Madame Racketeer," the movie, stars Alison Skipworth, one of the screen's grand old actresses; Richard Bennett, George Raft and Evalyn Knapp in a fast-moving comedy of strictly modern coinage.

NOTED AUTHOR HAS A NOTION HE KNOWS HOW

Peter B. Kyne, famous author, sportsman and raconteur, who has had several stories produced by the movies and knows something about it, tells what he would do if he were a picture producer, in the New Movie Magazine for August.

"If I were a producer," he says, "I would first make certain I had a story to tell and then I would proceed to tell it. Nowadays there is no basic difference between telling a story in print and telling it through the medium of photographs and spoken lines.

"If I were a producer I'd never produce a story or manhandle a story to fit a star. I'd make the star fit the story. I'd never make the mistake of thinking that because Greta Garbo gave a wonderful performance in 'Anna Christie' she was incapable of performing any part other than a lady of uncertain virtue.

"By jiminy, I wouldn't care a hoot in hell what the public likes or what I thought it liked. I'd be such an egotist I'd give the public what I liked, and if that course busted me—well, let'er bust.

"Only it wouldn't."

Writers Added.

Joseph L. Mankiewicz has renewed his contract as a member of Paramount's writing staff. Others added to this department are Jack Cunningham, Dan Totheroh and Walton Hall Smith.

Richard Bennett, Alison Skipworth, Robert McWade in "Madame Racketeer"—Loew's Fox.

THE CAPITOL SETTING FOR TENSE DRAMA

Lionel Barrymore in his greatest role, Jeff Keene, in "The Washington Masquerade," is the current offering at Loew's Palace Theater.

"The Washington Masquerade" is the screen story of Henry Bernstein's novel, "The Claw." Incidentally, Barrymore had the same role in the stage play. He considers this the finest thing he has done to date.

In supporting roles are Karen Morley, young Metro-Goldwyn-Mayer star; Nils Asther, who handles the romantic villain part of the production, and William Collier, sr., in a character role.

One of the highlights of the picture is Barrymore's speech to the Senate. There was quite a time at the M-G-M studio when he was called upon to learn the lines which had been written especially for the movie. Barrymore balked at first—he always does at every one of them.

But finally he retired to the studio-dressing room-office that he has built for himself out of an old storeroom at the Metro-Goldwyn-Mayer studios. Here he etches, paints and composes on the piano, finding utter relaxation in his quietude and the solitary pursuit of these arts.

Here he studied Jeff Keene's denunciation of power rates before the Senate. Then he returned to the set and made the speech as only he knows how. Its reception by the critics of the country remains to be seen. But having finished with it, which was easily the most difficult part of his work, he set out for a long vacation.

Karen Morley has one of her finest parts in "The Washington Masquerade." It is another one of those unsympathetic roles of a heartless woman, cold as ice, and one which requires all of the talent one can put into it. She acquits herself in fine form, giving another portrayal which carries her closer to her goal of Hollywood's most dependable actress.

Nils Asther has a part also that is not sympathetic. He is a foreigner in Washington, in love with a senator's wife, an unprincipled young man who stops at nothing to gain his point. William Collier, sr., plays the part of a veteran newspaper man.

Several of the best known character actors in the movies take leading roles in "The Washington Masquerade," playing senators. Not a few of the scenes from the production are laid in the United States Senate chambers.

Politics.

"Washington Whirlpool" will go into production immediately at the Metro-Goldwyn-Mayer studio. Leading roles in this melodrama of political adventure have been given to Lionel Barymore, Karen Morley, Nils Asther, Berton Churchill, C. Hunley Gordon and William Collier, sr.

Vacation.

Maurice Chevalier will leave Hollywood for his home in southern France for a vacation as soon as "Love Me Tonight" is completed.

OLD SUCCESS ADAPTED FOR GIFTED PAIR

Claudette Colbert and Edmund Lowe, two of screenland's most popular lovers, teamed together for the first time, will be seen as costars of "The Misleading Lady," current attraction at Warner Bros. Metropolitan Theater.

This Paramount adaptation of the famous play of the same name promises all the elements of surefire entertainment, comprising generous portions of romance, thrills, action, mystery and comedy. It relates how a girl dupes a man into a proposal to prove that her sex appeal is worthy of glorification in a certain play role to which she aspires. She gets the proposal but scorns the proposer. She is kidnaped, chained up in a mountain cabin and tamed. Unknown to either captive or abductor, the place is the hideaway of a dangerous lunatic who has been attracted by guns stored there. Two inebriates with a mystery on their tongue-tips, an irate lover bent on avenging the kidnaping, a determined reporter and two keepers from a nearby asylum are involved in the developments, which should keep most audiences gasping and gurgling right up to such time as Lowe and Miss Colbert are permitted a satisfactory concluding "clinch."

Stuart Erwin, George Meeker, Selena Royle, Robert Strange, William Gargan, Nina Walker, Fred Stewart and Harry Ellerbe are also in the cast.

Ethel Merman, captivating songstress, in a novelty songreel, S. S. Van Dine's latest thriller, "The Side Show Mystery," and Paramount Sound News completes the program.

Claudette Colbert was born in the suburb of Paris near the Bois de Bologne. When she was 6 her parents decided on a new start following financial reverses of her father, and they settled in New York. She talked in French to her parents at home, used English in conversation with schoolmates and today speaks both without any trace of accent.

Miss Colbert got her first stage role as the result of a jest at a party attended by Anne Morrison. The play was called "The Wild Westcotts" and she had only three lines. This was followed with a featured feminine part in Brock Pemberton's "The Marionette Man." Stage producers then buried her in offers. "The Baker," presented in both New York and London, is her favorite play along with "Kiss in a Taxi." Her father, employed in a foreign department of First National Bank, died before he could add clippings of his daughter's triumph in the last named play, to the press book which was his pride. She teaches French to all her friends, has shown a leaning toward golf and of late has become an aviation enthusiast through an autogiro flight.

Rare Robe.

As a tribute from the people of Japan, where she ranks among the most popular film stars, Marline Dietrich has been presented with a rare ceremonial robe of great value by A. Kimura, American representative of Asihi, one of Tokyo's leading newspapers.

TWO PLAYERS, IN PERSON, A MYSTERY HIT

Four Hollywood screen stars, two in person on the stage and two on the screen, will be Warner Bros. Earle Theater's offering for the current week. Warren William and Bette Davis, last seen together in "The Dark Horse," will appear in person as the featured attraction of the stage program with Joan Blondell and George Brent occupying the screen in "Miss Pinkerton," a First National attraction.

Warren William and Bette Davis, two of the popular young Hollywood stars who have rapidly risen to fame, will be seen in person in only a few cities, with Washington as the first lucky one. Their offering is said to be cleverly entertaining.

The screen feature, adapted from Mary Roberts Rinehart's best selling novel, "Miss Pinkerton," concerns a bored nurse suddenly set down in a house of mystery at the request of the police inspector assigned to investigate a death in the house. "Miss Pinkerton," finds her work doubly interesting because she is nursing the dead man's aged aunt and "sleuthing" at the same time. A series of weird incidents upset her calm and by the time the mystery is solved she is ready to fall—into the arms of the handsome inspector of police, played by George Brent.

With Joan Blondell and George Brent costarred, the cast includes Mae Madison, John Wray, Ruth Hall, Alan Lane, C. Henry Gordon, Donald Dilloway, Holmes Herbert, Mary Doran, Blanche Frederici and Nigel de Brulier.

In addition to Bette Davis and Warren William, the stage program will also include Artie Lewis and Peggy Ames, in "We Know a Thing or Two," Davey and Rosemarie, funsters, the Marcellus Dancers, a colorful dance presentation, and Maxine Doyle, mistress of ceremonies.

Short-reel subjects which include the Graham MacNamee newsreel and Earle orchestral prelude complete the program.

Interest aroused in the personal habits and history of Warren William, who is now appearing on the stage of Warner Brothers Earle Theater with Bette Davis, in person, reveals that this newcomer to the screen: Has never seen a professional baseball game. Started acting between battles during the war. Collects Japanese antiques. Was born in Minnesota, is taken for an Englishman and wants to live in the South Seas. Collects miniature elephants for luck but doesn't gamble.

Has worn a mustache in every picture. Owns a Pierce Arrow but drives a yellow Ford. Likes Paris better than any other city. Knows one card trick and shows it to everybody. Likes to play ping pong, tennis, and hockey. Never whistles or chews gum. Used to write magazine fiction.

Was christened Warren William Kreck. Studied engineering and likes to invent. Wanted to be a sailor at one time. Would like to be able to sing. Wants to meet Albert (Relativity) Einstein. Dislikes answering questions about himself. Is married. Is particular regarding portrait sittings. Believes "stage appearances" are swell.

REAL JEWELS FOR ROBBERY AND ROMANCE

The precious stones that play so important a part in "Jewel Robbery," the Warner Bros.' picture which is soon to be released, were borrowed from the leading jewelry stores in Los Angeles and were kept under the guard of a special squad of private detectives during the filming of the production at the Burbanks studios.

The gems were insured for many thousands of dollars, the exact amount not being made public, and the removal of the jewels to and from the studio was kept a secret from all except the people immediately concerned in the making of the picture. William Powell and Kay Francis are the costars of "Jewel Robbery," which is based on the stage play by Ladislas Fodor, seen last season with Basil Sydney and Mary Ellis.

Other members of the cast are Hardie Albright, Andre Luguet, Henry Kolker, Lee Kohlmar, Spencer Charters and Helen Vinson. William Dieterle was the director.

Hyams Assigned.

Paramount has signed Leila Hyams for the leading feminine role in "The Big Broadcast," film story of radioland.

MANCHURIA IS DISCLOSED ON KEITH SCREEN

Richard Dix, virile Radio-Pictures star, is now being seen at RKO-Keith's in "Roar of the Dragon," a spectacular film of the Far East, reflecting a vivid panorama of the hazardous frontier with its perpetual parade of adventure-seekers.

Appearing with Dix is Gwili (pronounced "Jeelee") Andre, a famous Danish beauty from Copenhagen, who makes her screen debut in this film. Miss Andre, about whom Hollywood has been building a legend of mystery and intrigue, is seen as a Russian noblewoman, one of the pathetic patricians who have haunted the frontier towns of northern China since the Red Revolution.

A striking insight into the Manchurian situation which has filled the newspapers throughout the Nation for months, is presented in "Roar of the Dragon." Unfolding a tale of the experience of a group of Occidental refugees in a small town, the picture is as graphic as a newsreel in its detailed revelation of the present chaotic condition in China.

Dix depicts a hard-boiled American captain whose river boat is attacked near the Village of Yoo Lu, necessitating port anchorage for repairs. Here he meets the Russian refugee, portrayed by Miss Andre, and assumes leadership of the boat's passengers and the town's inhabitants to combat the banditry of a frontier marauder who has been harassing them.

The love story, between Dix and the exotic newcomer, augmented by an appealing romance between Arlene Judge, pert, vivacious ingenue, last seen here in "Is My Face Red?" and Edward Everett Horton, who shares the comedy in the picture with ZaSu Pitts, is set against a background of war-torn China aimed for the ultimate in action and thrills, interspersed with tense drama.

Others in the cast include Dudley Digges, of "Outward Bound" fame; C. Henry Gordon, William Orlamond and Tasha Muri, Japanese dancer. Wesley Ruggles directed under the general supervision of David O. Selznick.

On the same program will be found a diversified group of supporting short subjects. These include "Pete Burke, Reporter," another of the clever series of newspaper stories starring Frank McHugh; A Medbury Curiosity, always interesting and always laughable; "Red Skin Blues," a Tom and Jerry cartoon, and the "always first" Pathe News.

AN IMPORTED HIT CURRENT AT COLUMBIA

"Monte Carlo Madness," a UFA production, is the current attraction at Loew's Columbia Theater and it is said to be easily the best feature to be scheduled there since the recent change in price policy.

The picture stars the European actress, Sari Maritza, in a smart, risque film of love and intrigue in one of the smaller kingdoms abroad. Hans Albers, handsome German performer, has the male lead and acquits himself with honors.

While the picture was made in Germany, the dialogue is all in English and was constructed especially for American consumption. "Monte Carlo Madness" was the feature at the Roxy Theater in New York shortly before it closed. It won the praise of every critic who reviewed it.

In fact, "Monte Carlo Madness" has been called the most perfect European film this country has received in months. It is romance and comedy throughout. Miss Maritza plays the part of a queen of a small country who, in disguise, goes aboard her only battleship and almost immediately causes a handsome captain to fall in love with her.

Their romance carries them to Monte Carlo, and it can be stated with truthfulness that scenes of the huge gambling establishment were actually filmed there. The pictorial beauty of the place provides a charming and authentic background for this cinematic importation from Germany.

While Miss Maritza and Albers have the leads, there are other well-established European actors and actresses in major parts, and they contribute excellent work toward making the picture a success. Among them are Charles Redgie, Helen Haye, John Deverill, Thomas Weguelin, Philip Manning and C. Hooper Trask.

Miss Maritza is given many more opportunities than she was in "Forgotten Commandments," in which, however, she was a distinct success.

Signed.

Two members of the cast of "Blessed Event," the play by Manuel Seff and Forrest Wilson, now running at the Longacre Theater, New York, have been signed by Warner Bros. to appear in the forthcoming screen version, in which James Cagney is to be starred. Allen Jenkins appears in the stage cast as a gangster, while Milton Wallace is Mr. Moskowitz, the gentleman from the Bronx who wants to have the birth of a baby announced by the columnist hero. They will play the same roles in the picture.

A GUIDE TO THE PICTURES

THIS WEEK.

LOEW'S FOX—Alison Skipworth, Richard Bennett, George Raft and Evalyn Knapp in "Madame Racketeer" (screen). Una Merkel, George Sidney and Anna May Wong, in person, in "Hollywood on Parade," with Wesley Eddy (stage). Fox Movietone News and orchestra, with Phil Lampkin.

EARLE—Joan Blondell and George Brent in "Miss Pinkerton" (screen). Warren William and Bette Davis, in person, headlining the vaudeville (stage). Universal News, with Graham McNamee, and orchestra.

RKO-KEITH'S—Richard Dix and Gwili Andre in "The Roar of the Dragon;" comedy, "Pete Burke, Reporter," with Frank McHugh; a Medbury "Curiosity;" cartoon comedy, "Red Skin Blues" and RKO-Pathe News.

PALACE—Lionel Barrymore, Karen Morley and Nils Asther in "The Washington Masquerade;" short sound subjects and Hearst Metrotone News.

METROPOLITAN—Edmund Lowe and Claudette Colbert in "The Misleading Lady;" Ethel Merman songreel, S. S. Van Dine's "The Side Show Mystery," and Paramount Sound News.

COLUMBIA—Sari Maritza and Hans Albers in "Monte Carlo Madness;" short sound subjects and Paramount Sound News.

NEXT WEEK.

PALACE—Janet Gaynor and Charles Farrell in "The First Year."

METROPOLITAN—George Bancroft and Miriam Hopkins in "World and the Flesh."

RKO-KEITH'S—Tom Brown, Richard Cromwell and "Slim" Summerville in "Tom Brown of Culver."

EARLE—Ann Dvorak, Douglas Fairbanks, jr., Lee Tracy and Frances Dee in "Love Is a Racket," and Little Jack Little headlining the vaudeville.

COLUMBIA—Buck Jones in "McKenna of the Mounted."

LOEW'S FOX—Bela Lugosi in "White Zombie," and Loew's "Chains" revue.

McGoofey's First Reader

By H. I. PHILLIPS

WHO is this?
This is Aubrey.
Where is Aubrey?
Aubrey is on an ocean liner.
What is Aubrey doing?
He is making the passage miserable for other passengers.

How is he making it miserable for the other passengers?

By horning in everywhere with his volunteer information about every detail of the trip.

How does Aubrey know so much about the trip?

Oh, he has been across once before, but likes to boast that he makes a half-dozen crossings a year on business.

What does he talk about?

The speed of the boat, the probable hour of landing at Liverpool, the personal peculiarities of the skipper, the best hotels to visit on the continent, the better side of the ship on which to have a cabin, how to play shuffleboard, &c.

Is that all?

Not a chance. Aubrey also rants on about the ship's tonnage, where she was built, what run she was on during the World War, what the steward's home life is like, the best hour for a bath, how to get up a ship concert, how to cure seasickness and the right name of the blonde who is the constant companion of the movie magnate.

Is Aubrey's information reliable?

It is 100 per cent cockeyed.

Then why do people listen?

What can they do, jump overboard?

THE STORY OF JANET.

1. When Janet was a little girl her folks were very careful about her.

2. They would never let her play with little boys.

3. Even when she was a big girl her mommer and popper used to guard her from boy friends.

4. They sent her to a private academy for young women and then to one of those colleges with a high iron fence around it and rigid rules about leaving the campus after sunset.

5. They never even let her appear in mixed dramatics.

6. Her folks would not allow her to have any boy callers and she was 18 years old before she knew what "necking" meant. Even then it wasn't quite clear to her.

7. Her mother was her constant companion.

8. When Janet wanted to go for a swim, mother would take her to some private beach and park her under a parasol away from it all.

9. The folks rather thought of a career for her as a poetess, a child welfare worker or something.

10. Their one idea was to shelter her from all life's coarseness.

11. But ultimately Janet rebelled and went out on her own.

12. It shocked the folks terribly.

13. The next they heard from her she was one of those women delegates to political national conventions.

14. She had her picture in the newspapers on the delegation with 38 men, most of them former saloon keepers.

15. And she made wisecracks from the speaker's platform, grabbed the standard and led the demonstration for a favorite son named Hemelspugger.

Moral—Let a girl have her boy friends when she is young enough to take them or leave them.

KINDNESS TO SERVANTS.

(With apologies to the original McGuffey.)

No, children, she shall not be sold;
Go, lead her home and dry your tears;
'Tis true she's crippled, lame and old
But she has served us many years.

Well has she served us; gentle, strong,
And willing, through life's varied stage;
And having toiled for us so long,
We will protect her in her age.

In comfort she shall end her days
Within the shelter of a shed;
Henceforth as only in a daze
She'll see the sign, "No Turns on Red."

Go, then, old friend; no more to hear
The driver's oath, the rider's cuss;
You were, I'll make it loud and clear,
A pretty good old jitney bus!

CURIOUS FACTS FOR CURIOUS PEOPLE.

THE skins can be removed from bananas by soaking the banana in vitriol.

In 37 States it is illegal for a prize-fighter to wear a wrist watch into the ring.

It is permissible for a man to be as foolish as he likes in the United States Senate, but costumes are not permitted.

Scientists say that whiskers in a red beard do not grow any faster than those in a black one, but the matter is still unsettled.

The life of the average microphone is two years and seven months, although during a national political convention they take such a beating that they may be useless ever after.

The custom of putting pins in shirts was originated by a man who, strangely enough, was never executed.

Grant's Tomb is the burial place of Gen. Grant.

Snails do not migrate south in winter.

Nobody has ever determined exactly what restaurant vegetable soup is made from.

Cracked ice will not live in a hot climate.

WHAT'S WRONG WITH THESE SENTENCES?

1. The freight train passed through loaded to capacity.

2. "Oh, goody, goody!" cried the man as he looked over the new tax levies.

3. The political orator, when told that his speech was to be carried over the radio, refused to deliver it.

4. The police solved the shooting promptly.

5. When the new car owner found that somebody had scratched a match on the door he showed no concern whatsoever.

6. Once upon a time there was a radio announcer who talked naturally.

(Copyright, 1932.)

Culbertson on Bridge

By ELY CULBERTSON

385

A STATESMANLIKE HAND.

AS I have frequently pointed out, Bridge is a game of universal appeal. Its devotees are found in all walks of life and in all nations of the world. Although perhaps it has a stronger hold in the United States and Great Britain than elsewhere, professional men, business men, statesmen, all yield to the lure of the maneuvering of "pasteboard armies."

An interesting example of social Bridge came to me recently from Mr. Edward T. Houghton, a leading lawyer of San Francisco, the participants in the rubber being Senator William J. Carr, president of the California State Railroad Commission; Mr. H. R. Robbins, of the engineering staff of the commission; Judge Milton T. Farmer, of Berkeley, and Mr. Samuel Bloom, of San Francisco. Senator Carr and his partner, Judge Farmer, were sitting North and South, and had just made a doubled Small Slam at diamonds. The second hand of the rubber was:

South—Dealer.
North and South vulnerable.

North: ♠ 10 8 6; ♡ 8 7; ◇ —; ♣ A K Q J 9 7 5 3

West: ♠ J 5 4; ♡ Q J 10 5 4 3 2; ◇ 9 7; ♣ 2

East: ♠ 2; ♡ A 9; ◇ A K Q J 6 5 4 3 2; ♣ 4

South: ♠ A K Q 9 7 3; ♡ K 6; ◇ 10 8; ♣ 10 8 6

The Bidding.

(Figures after bids in table refer to numbered explanatory paragraphs.)

South	West	North	East
1♠	2♡(1)	3♣(2)	3◇(3)
3♠(4)	Pass	5♣(5)	5◇(6)
Pass	Pass	5♠(7)	6◇(8)
6♠(9)	Pass	Pass	Dbl.(10)
Pass	Pass	Pass	

1—Purely a nuisance.

2—North does not wish to crowd the bidding, and proceeds cautiously.

3—A very strong attacking hand, but lacking in defense against opponents' bid.

4—Showing Rebid strength in the suit.

5—North does not wish to risk playing the hand at less than game; in view of his partner's Rebid and his freakish holding, he cannot see more than two losers in the hand.

6—Still defending.

7—North now has adequate support for partner's spade bid.

8—A very good defensive overbid. Actually, East could bid seven diamonds for a sacrifice.

9—In view of partner's strong bidding, this bidding is not unsound. Spades and clubs appear solid, and the contract, at worst, should not be defeated more than 1 trick.

10—An unsound Double. Seven diamonds would be better.

Against this contract, West opened the diamond 9. As a result the Slam was made with an over-trick.

TODAY'S POINTER.

Freakish distributions sometimes afford the opportunity for disregarding adversely held honors in the bidding of Slams. If the bidding has a sound basis, the partnership, by accurately drawn inferences from sound bids, may safely determine the limits of their bidding.

QUESTIONS AND ANSWERS.

Question: Please give the correct bidding of the following deal:

North: ♠ K 7 6 5 4; ♡ —; ◇ A 10 8 5 4; ♣ K 10 7

West: ♠ J 10 2; ♡ K J 8 3; ◇ 9 7; ♣ 8 6 4 2

East: ♠ Q 9 8 2; ♡ 9; ◇ K Q 6 3 2; ♣ J 9 5

South: ♠ A; ♡ A Q 10 7 6 5 4 2; ◇ J; ♣ A Q 3

Answer:

South	West	North	East
3♡(1)	Pass	3♠(2)	Pass
4♡(3)	Pass	Pass	Pass

1—The hand contains about 9 playing-tricks, including 4 honor-tricks, and is not quite strong enough for an Opening two-bid.

2—An indirect Raise.

3—Not needing trump support, South bids for game.

* * * *

Question: Please advise how this hand should be bid:

North: ♠ K J 10 4; ♡ J 9 5 4 3; ◇ A K Q 8; ♣ —

South (Dealer): ♠ —; ♡ A Q 10 8 7 6; ◇ —; ♣ K Q 10 9 8 5 3

Answer:

South	North
1♡	3◇(1)
4♣	4♡
5♣(2)	6♡

1—A Forcing Takeout. Partner must not pass until a game contract has been reached.

2—A Slam invitation, showing the Rebid strength of the suit.

(Copyright, 1932.)

What Today Means to You

By MARY BLAKE

"LEO."

IF July 24 is your birthday, the best hours for you on this date are from 9 a. m. to 10:15 a. m., from 2:30 p. m. to 4 p. m. and from 8 p. m. to 9:25 p. m. The danger periods are from noon to 1:15 p. m. and from 6 p. m. to 7:45 p. m.

Sunday, July 24, will be found to be a difficult day in which to seek rest or spiritual solace. There will be a restless, foreboding atmosphere, and "doing nothing" will be trying, rather than enjoyable. The younger generation will be more singled out for benefits than their elders, and their usual "get togethers" will prove to be unusually interesting and profitable.

The child born on this July 24 will be exceptionally fortunate, and should bring both pride and joy to its parents. Its disposition will be "Aprilesque," and it will be full of tears one moment and laughter the next.

Born under the above Sign, known by astrologers as the house of the Sun, it is only natural that you have a generous, faithful and sincere nature. Your heart is full of love, and you readily respond to spiritual influences. Your generosity is a blessing to others, but is often a big strain upon your own resources—material, mental and physical. In friendship, you never count the cost, and the price is often far beyond your strength. There are too many who are anxious to lean on your sympathetic shoulder.

You may give the impression of being presumptuous and proud, and do possess a great deal of dignity and self-esteem. You are self-possessed and full master of the situation. Whatever you do you try to do well, and do not want your trade-mark on anything shabby. You are good at persevering until a thing is finished, and you hate to have half-finished jobs hanging over your head.

Your passions are strong, but under control. Your opinions are fixed and often dogmatic. The greatest difficulties in your life will come out of a clear sky. You often have too high opinions of other people, and let yourself in for some sad disillusionments. Your marriage, for happiness, must be based on reciprocating love. You are anxious to pour out your own abundant affections, but indifference would soon kill and destroy your original sparks of love.

Successful people born on July 24:

Benning Wentworth, first colonial governor of New Hampshire.

John M. Clayton, Secretary of State under Fillmore.

John Adam Dix, a Governor of New York.

O. Barton Hepburn, banker.

Nora Swinburne, film artist.

William Gillette, actor.

(Copyright, 1932.)

Girl Flier Likes Sierras 'Cause "Air's Bumpier"

Berkeley, Calif. (U.P.).—California's youngest girl flier would rather pilot her plane over the Sierra Nevadas than any other region, for "the air's bumpier and it's more fun."

Esther McCollum, 17, of Loyalton, received her student permit to fly when she was 16, in Reno, Nev., where she learned the piloting job with the aid of Howard Firebaugh. She has eight hours solo time to her credit and plans to get her license this month.

The proud possessor of her own plane, Miss McCollum is a real aerial vagabond despite her youth. She flies from her home to Reno often, and makes many other trips about California.

Radio Dial Flashes

By ROBERT D. HEINL

THE newest wrinkle in police radio is connecting the telephone system to the police radio transmitter during the reception of emergency calls in order that all police cars may hear the actual conversation between the dispatcher and the citizen reporting the burglary, holdup or whatever it may happen to be.

This is revealed in a survey of police radio in 50 municipalities, made by the Federal Radio Commission. Police radio, although only two years old, is now serving a quarter of the population of the United States and 2,265 police automobiles are equipped with receiving sets. Emergency calls to the extent of 150,000 were transmitted in one month, the average time to transmit one call was 1 minute 2 seconds, and the busiest hour was between 9 and 10 p. m. From these calls came 12,676 arrests.

Only 25 of the 50 reporting cities made available information regarding the amount of stolen property recovered. These 25 reported recovered property valued at $386,565 for the month. The commission feels that a fair estimate of the total for all police services using radio is twice this amount. An estimate for cities and States not included in the report brings the aggregate recovery for one month well over $750,000 and for a year such as 1931 to about $9,000,000.

MANY licensees believe that secrecy systems have possibilities if they can be made mechanical, rather than of the code book type. The majority of licensees believe that secrecy systems are unnecessary and that the number of times that the transmissions are used for improper purposes is far outweighed by the salutary effect due to reception by the general public.

One licensee, with reference to a secrecy system, states that he believes any criminal organization having the ability to install and operate an intercept system for protection against the police would be able to duplicate mechanical devices installed for secrecy purposes and render such a system ineffective.

Opinion with reference to code designed to transmit the maximum amount of information with the minimum number of words is much more divided. At least one city reports the use of a very complete code, based on a numeral system in which the type and gravity of the crime is indicated by the size of the number, such as number 1 indicating a murder, number 2 an armed holdup, &c.

Other cities are experimenting with the code system but do not feel that they are as yet in a position to report on its feasibility. A few cities have tried code and discarded its use. A large group of licensees feel that a code system is unnecessary if care is used by the dispatcher to avoid the transmission of unnecessary words, and therefore do not recommend its adoption.

WHILE flying at high altitude on one of his numerous trips George Lewis, radio tube engineer, of Newark, N. J., calculated the height it would be necessary for a balloon or plane to rise before encountering the degree of vacuum attained in a radio tube.

"As an aviator flies upward," says Mr. Lewis, "the air he breathes becomes rarer and rarer, slowly approaching a vacuum. When the flier rises 3.6 miles he has left half the earth's atmosphere below him.

"It is difficult to estimate just how high one must go before encountering a vacuum comparable to that in a radio tube.

"Probably if an aviator could take a tube up 200 miles and there empty out the air he would have a perfectly fine vacuum suitable for radio uses."

Beethoven's "Egmont" overture will share honors with the Haydn Symphony, No. 13, in G, during the broadcast of the Lewisohn Stadium concert, direct from the outdoor auditorium of the College of the City of New York (WMAL, 7:30 p. m.). The final selection on the program, to be broadcast by Willem van Hoogstraten and the orchestra of the New York Philharmonic Society, will be Rachmaninoff's symphonic poem, "The Island of the Dead."

HEART and fireside songs, including sacred selections, will be sung by Donald Novis, youthful California tenor, in a new half-hour recital to be broadcast at 6 p. m. each Sunday over WRC. Novis will sing Schubert's "Ave Maria," "Softly Now the Light of Day," "The Hills of Home" and other old favorites on his first Sunday concert program.

"Death Says It Isn't So," a fantasy by Heywood Broun, will be presented as the Dramatic Laboratory feature over WMAL at 9:30 p. m. The production will be directed by Don Clark, and is offered as another of the weekly experimental series seeking a widened scope and new forms of radio dramatics.

Brahm's Symphony, No. 1, in C minor will be performed in full as the feature of the recital by Howard Barlow and his symphony orchestra (WMAL, 2 p. m.). Other selections to be heard will include the overture, "Russian Easter," by Rimsky-Korsakoff and two intermezzi, the F Sharp Minor and the G Major by Kalinnikoff.

THE once prevalent complaint that popular numbers were repeated all too frequently on the air is no longer applicable in its case, Columbia asserts.

To prevent monotonous repetition of numbers, Columbia has established a rule prohibiting the presentation of the same selection at intervals of less than two hours. Therefore in the 18 hours of broadcasting during a single day it is impossible for a given number to be heard more than six times, a maximum rarely approximated. At the height of their popularity, songs are sometimes broadcast as many as five times in one day. But the majority of songs are played but once in a day.

"Lullaby of the Leaves" held the record for most frequent performances during the week surveyed, having been played 18 times. "Paradise" was a close second, with 17 performances and "One Hour With You" took third place with 14.

Harry Richman repeats "The Birth of the Blues" and he offers "The Day We Said 'I Do,'" a new number by Jack Golden, his accompanist and arranger, for the first time on the air on the program at 7 o'clock over WRC. Richman will also participate with Rubinoff, musical director of the hour, in the novelty "When Rubinoff Leads the Band."

Vincent Richards, tennis star, will co-star with Willie and Eugene Howard, musical comedy team, as guests of Ed Sullivan, during the broadcast via WMAL at 9 o'clock tonight.

With Frank Parker, tenor, as soloist, Paul Whiteman will present another of his rhythmic concerts in a 60-minute symphonic program (WRC, 5 p. m.). Parker will sing "Play Gypsies, Dance Gypsies," from "Countess Maritza," "Dancing in the Dark" and "Bird Songs at Eventide." It will be his first appearance with Whiteman.

Whiteman also will present Dana Suesse's "Jazz Nocturne" and George Gershwin's "An American in Paris."

Frank Parker got his chance in radio as a substitute tenor and made good from the start. He has long been associated with the A. & P. Gypsies. He is also soloist and first tenor with the Cavaliers Quartet.

Graham McNamee never changes his formula for telling the studio audience the program has ended. Each time he calls out, "Party's over."

An article in the Elks Magazine, entitled "By Special Permission," written by John Chapman, gives a detailed history of the American Society of Composers.

"Radio first began to worry Gene Buck, president of the society, about eleven years ago," Mr. Chapman writes. "At that time music publishers, used to paying cash to song pluggers, were grateful for the free ballyhoo being given their tunes by this strange new toy, radio. Buck visioned the wireless as a threat to his members' incomes, and even though the publishers couldn't see Buck's way, the more numerous composers and lyricists could. So they passed a resolution for another court fight.

"Station WOR in New Jersey, a pioneer in the field and one of the best known at the time, was selected for a test case. Some undoubtedly harmless tenor had sung 'Mother Machree' with no intention of offense whatever, so the ASCAP sued WOR for broadcasting 'Mother Machree' without permission. With Justice Holmes' previously favorable decision as a background, it was ruled that radio tenors couldn't go Mother Machreeing without permission. With cabarets and hotels already under control, the music-makers now had the radio stations under thumb.

"But nobody knew, in dollars and cents, just how much broadcasting was worth. Station WEAF, biggest in the field with WOR, reluctantly took out a license for permission to use copyrighted music for one year. It paid $500. Now it pays $37,500 a year, and the chances are that it will have to pay much more.

"WITH WOR and WEAF in line, Gene Buck next went after the Radio Corporation of America, which was operating six or seven stations with WJZ as the key. Not knowing the exact commercial value of the license he had to sell, Buck offered to give the Radio Corporation a free license for six months, just to establish the principle of the thing. David Sarnoff, of R. C. A., at first refused, and then he offered to take out a license for a number of years.

"'Nothing doing,' said Buck, 'Why the Government won't give you your operating license for longer than 90 days at a time. The Government doesn't know where radio will lead to, and neither do we. We won't tie ourselves up for a long term.'

"Even today the Government, watching broadcasting grow by leaps and bounds, issues all licenses for 90-day periods.

"Sarnoff refused Buck's terms. 'There are enough operas and symphonies in the public domain to satisfy our listeners,' he argues, 'so we just won't use copyrighted music at all.' But he was wrong; the public wanted new music. The first break into the R. C. A. chain came when an advertiser who was offering a program in Pittsburgh insisted upon new music. Buck's Society sold the Pittsburgh station a one-hour broadcasting license for $20. And for the $20 the station could have its pick of music.

"AT present some 500 stations pay license fees ranging from $25 a year to the $37,500 each paid by WEAF and WJZ, and the society tells each station what can and what can not be played. Once a month the society sends to all stations and program-makers a list of music titles. 'The following,' says the list, 'have been withdrawn from use by all stations. * * * Performances of the following compositions from the musical-comedy productions indicated are restricted, but on request in writing, specifying the name, date and hour of the program, occasional special permissions will be granted.'"

Incendiarism Reveals Many New Tricks

London (U.P.).—New tricks in incendiarism here include a clever arrangement with a short-circuited telephone wire, by which the first person putting a call in from the outside will start a fire.

Incendiarism, in fact, has become so skilled in Britain that the insurance companies and the police are having to take ever-new steps to deal with the fire menace, which cost almost $3,000,000 last year.

Careful records are now kept of every fire and a map is kept marked with the areas where suspect blazes are prevalent.

AT THE CHESS TABLE

By WILLARD H. MUTCHLER

Today we fulfill the promise made a few weeks ago and publish the resume of the three team tournaments held under the auspices of the District of Columbia Chess League during the past two seasons. That these team tournaments are among the most important annual events on the local chess horizon few will attempt to deny.

Since the summaries themselves occupy considerable space it will not be possible for us to comment fully upon them. Let it suffice to point out that these tournaments have been the means of permitting 94 players to compete in tourney play, and it is gratifying to note that the names of regular club contestants are in the minority. In all, approximately 240 games were played in the 47 matches which were scheduled.

Appended are the combined scores of all the contesting teams since the tournaments were first begun. The scores of all the individual contestants also are listed, thus permitting participants to see how they compared in the final standings. J. M. Drysdale, jr., with a score of seven wins and one loss, occupies the actual premier position among all the players who competed in five or more games.

MATCH SCORES.

Team.	Won.	Lost.	Pct.
Y. M. C. A. (2)	8	2	80.0
Agriculture (3)	10½	4½	70.0
George Washington (1)	4	2	66.7
Falls Church (2)	7	5	58.3
Bureau of Standards (2)	5	6	45.4
Mount Pleasant (1)	2½	3½	41.7
Chevy Chase (3)	5½	9½	36.7
Model Basin (2)	2½	6½	27.8
University Park (1)	1	3	25.0
Friendship Heights (1)	1	5	20.0

The numbers in parentheses following the team name indicate the number of tournaments in which the team was entered.

GAME SCORES.

Team.	Won.	Lost.	Pct.
Y. M. C. A.	35½	15½	69.6
Agriculture	51	29	63.8
George Washington	17½	12½	58.3
Falls Church	33½	26½	55.8
Bureau of Standards	31½	26½	54.3
Mount Pleasant	15	16	48.4
Chevy Chase	32½	43½	42.8
Model Basin	13½	31½	30.0
Friendship Heights	8	23	25.8
University Park	3	17	15.0

Player.	Won.	Lost.	Pct.
Capt. S. N. Petrenko, S.	3	0	100.0
B. Bogoljubow, P.	1	0	100.0
J. E. Corey, G.	1	0	100.0
S. Hollingsworth, U.	1	0	100.0
A. Kahn, C.	1	0	100.0
F. T. Parsons, P.	1	0	100.0
E. H. Weeks, H.	1	0	100.0
H. W. Wiley, jr., P.	1	0	100.0
J. M. Drysdale, jr., Y.	7	1	87.5
Dr. C. A. Ransom, F.	9½	1½	86.4
E. R. Kalmbach, A.	12	2	85.7
A. E. McClure, A.	10	2	83.3
L. P. Sherfy, G. and Y.	12	3	80.0
*W. H. Mutchler, S.	4	1	80.0
F. deLesdernier, Y. and P.	11	3	78.6
P. E. Kurtz, A.	7½	2½	75.0
*J. B. Hickam, Y.	1½	½	75.0
J. E. Trabold, F.	3	1	75.0
*G. Wedderburn, F.	1½	½	75.0
*H. C. Wolfe, C.	1½	½	75.0
H. E. Queen, G.	4	2	66.7
J. Beek, jr., S.	2	1	66.7
*C. L. Critchfield, S.	2	1	66.7
C. C. Fishburn, S.	2	1	66.7
A. Solomon, C.	2	1	66.7
A. D. Hillyar, P.	3	2	60.0
C. P. Barwick, G.	3½	2½	58.3
F. W. F. Gleason, P.	3½	2½	58.3
Capt. F. H. Kohloss, C.	3½	2½	58.3
D. S. Burch, A.	7½	5½	57.7
G. H. Parks, C.	8	6	57.1
R. Sherfy, G. and Y.	8½	6½	56.7
S. F. Pickering, S.	4½	3½	56.3
D. F. Windenburg, M.	5	4	55.5
W. M. Davidson, F.	6	5	54.5
H. C. Williams, F.	6	5	54.5
E. R. Shepard, S. and C.	7	7	50.0
W. H. Bowers, M.	4½	4½	50.0
J. H. Parmalee, F.	3½	3½	50.0
Dr. W. W. Skinner, A.	3½	3½	50.0
A. W. Whitaker, P. and C.	3½	3½	50.0
H. Latterner, H.	3	3	50.0
E. L. Fox, P.	1½	1½	50.0
E. B. Adams, C.	1	1	50.0
J. Epstein, G.	1	1	50.0
D. Hollingsworth, U.	1	1	50.0
Y. Hollingsworth, U.	1	1	50.0
C. H. Roesch, H.	1	1	50.0
C. W. Stark, P.	1	1	50.0
W. B. Waldo, C.	1	1	50.0
*W. W. Sveshnikoff, S.	½	½	50.0
E. J. Simmons, C.	3½	4½	43.7
J. R. Branham, S.	4	6	40.0
J. Roberts, A.	4	6	40.0
A. Seidenburg, Y.	2	3	40.0
J. Tucker, jr., S. and C.	5½	8½	39.3
T. M. Wilkins, C.	3	5	37.5
E. May, A.	1½	2½	37.5
Dr. W. H. Merrill, H.	1½	2½	37.5
G. J. North, C.	3	6	33.3
W. H. Hoppmann, jr., M.	2	5	28.6
R. H. Peterson, M.	2	6	25.0
W. S. Hinman, F.	1	3	25.0
H. C. Harris, S. and Y.	½	1½	25.0
Dr. F. S. Avery, H.	1	4	20.0
T. J. Buford, P.	0	1	00.0
F. A. Czonka, A.	0	1	00.0
H. P. Dalzell, C.	0	1	00.0
G. H. Emery, C.	0	1	00.0
J. Fitzsimmons, U.	0	1	00.0
A. L. Flint, H.	0	1	00.0
R. E. Frisby, M.	0	1	00.0
Dr. K. F. Kellerman, A.	0	1	00.0
H. Lineweaver, G.	0	1	00.0
J. Norley, M.	0	1	00.0
C. W. Ross, S.	0	1	00.0
P. H. Royster, A.	0	1	00.0
E. Thews, M.	0	1	00.0
A. L. Anderson, F.	0	2	00.0
G. W. Hervey, A.	0	2	00.0
L. Landweber, M.	0	2	00.0
M. J. Markovich, M.	0	2	00.0
R. McChesney, U.	0	2	00.0
A. O. Sappington, Y.	0	2	00.0
C. R. Schmidkin, G.	0	2	00.0
S. G. Tate, P.	0	2	00.0
G. Trusler, U.	0	2	00.0
E. A. Ardai, F.	0	3	00.0
Lieut. E. E. Barnes, C.	0	3	00.0
W. E. Dulin, P.	0	3	00.0
C. T. Gellogg, P.	0	3	00.0
L. F. Hewins, M.	0	4	00.0
F. E. Sullivan, H.	0	4	00.0
Dr. W. R. Moulden, H.	0	5	00.0

(*) Indicates that the player's score in the loss column is composed entirely of drawn games.

The abbreviations are as follows: A—Agriculture; C—Chevy Chase; F—Falls Church; G—George Washington University; H—Friendship Heights; M—Model Basin; P—Mount Pleasant; S—Bureau of Standards; U—University Park, Md.; Y—Young Men's Christian Association.

Solutions to Problems.

The key to No. 489 is Q-Qsq. Among those sending in solutions were Jacob Frech, J. W. Harris, Daniel Breeskin, Fred T. Hafelfinger.

Daniel Breeskin comments, "This problem is a masterpiece and truly a classic in its form." Fred T. Hafelfinger remarks, "The layout as a problem indicated either a Q or R key. The black K was hemmed in. Black's critical piece was P on Q6, so the Q would have to make the key move. She had three lines to choose from: (1) Q-KBsq; (2) Q-Qsq; (3) Q-QKtsq. Any one would have answered had not black the move B-QKt4. This needs the reply QxP at KKt5 and settled the question of the key move."

Jacob Frech writes, "One of many of the puzzling series of the 37 forced mate series of this problem arises when on one of white's second moves he, with intellectually guided courage, rather than move his K safely out of check, interposingly moves a Kt-B5, a square ostensibly, visibly, commanded by both the black Q and B, and victoriously, although nigh incredibly, announces mate. The relevant syllogistic middle term of the problem is: A problem in which white can force one of the following only quickest forced mate series: 1. Q-Qsq; 2. Q-Q2 or 3 or Kt4 or Kt-K6 or B5 or P-K6 or Q6. Buenos Aires possibly trains its students in the supreme intellectual science of chess problem composing and solving."

PROBLEM NO. 490.

By R. B. LEY, Washington, D. C.
Composed for The Post.

K on K5; R on K4; Kt on KR7; Ps on K6, QKt4 and QR5.

BLACK—Six Pieces.

WHITE—Nine pieces.

K on QR7; Q on KB7; R on K8; B on QBsq; Kts on KKt7 and KKt8; Ps on KKt2, QB2, and QB3.

White to play and mate in two moves.

Preliminary Game and Fish Survey Completed

Jefferson City, Mo. (U.P.).—There is a bob-white quail for every five acres of land in Missouri, according to a preliminary survey made by the State game and fish department.

Dividing the State in topographic districts, reports were received from 2,017 separate farms over the State. The greatest density found was one quail per one-half acre, and in other districts it was found there were 12 acres to every quail.

It also was found that 8.3 per cent of the farms support prairie chickens, 9.6 per cent support pheasants. A total of 2,882 prairie chickens was reported, 780 pheasants, 500 wild turkeys and more than 100 ruffed grouse.

Kittens Born in Ash Pan.

Shelton, Wash. (U.P.).—In the ash pan of his furnace High School Principal Loop found his cat with four newly-born kittens. Hot ashes only kept them warm.

Daily Cross-Word Puzzle

By RICHARD H. TINGLEY

ACROSS.

1 Weeds
6 Fit for a king
11 A written discourse
16 A trying experience
17 Idol
18 Central places in amphitheaters
20 Improve
21 Takes the bait
22 Declamation of censure
23 Hail!
24 Contorts
26 Helped onward
28 Measure of wire diameter
29 Name
31 Drunkards
32 Vendetta
33 Resound
34 To bar oneself by one's own action at court
36 Therefore
37 Vases
38 Place where prisoners are kept (pl.)
39 Purpose
41 Hubs of wheels
43 Equivalence
44 Schemed
48 Snare
49 Complained
53 An itching disease
54 Proportion (in compounds)
56 Fruits of the hawthorn
57 Fermented beverage
58 To state as so
59 Units of weight
60 Favorites
61 Bad
62 A weight of India
63 Either of two constellations
64 Nothing but
65 Muse of erotic poetry
66 Tracts of land
68 Fleur de lis
69 Vilifies
71 Beam
72 Impure metallic product from smelting copper
74 Dry; said of wines
75 Linen toweling
78 Rodents
79 Mother
81 Storms
85 Travel by conveyance
86 Remedy
87 Sacred bird of Egypt
89 Dispatched
90 An edible worm of Samoa
91 A star
92 Prearranged lists
94 Wheaten meal used in India
95 Disseminate
97 Celtic Scottish Highlanders
99 Vociferator
101 Gratify
102 Large public park in Colorado
103 Burning coals
104 Sinned
105 Parsimonious
106 Plant ovules

DOWN.

1 Cathedral city in Prussia
2 To refer to incidentally
3 Portuguese coin
4 The Orient
5 Turns about as if pivoted
6 Variety of apple
7 Gives forth
8 Ship's channel (pl.)
9 Generation
10 Shrinks
11 Having a head
12 Without interest
13 By
14 Covering of the teeth
15 Pertaining to a radius
16 Harangue
19 Vends
25 Ancient name of an island in the Aegean Sea, now called Nio
27 Secretion from a wound
30 One who bewails
32 Vex
33 Persian fairy
35 Fastens
37 Part of the iris
38 Completes
40 The writer
42 Insects to whom the sluggard was advised to go
43 Places to sit at church
44 The view anything presents
45 Subsists
46 Ward off
47 Waste matter
49 Assessor
50 Of ships
51 The choicest part
52 Island in the Cyclades—birthplace of Apollo
55 Collection of scraps of literature
56 Of that female
59 The three spot
60 Nuisance
61 Plants of the heath family
63 A Western State
64 A little bit
65 Continually
67 Part of a pulley block
68 Delicate openwork fabric
70 The fifth letter (pl.)
72 Optical illusions
73 The office of an envoy
75 Curt
76 Wavelet
77 Worshiper
78 Drinking vessel
80 Small island
82 Dressed
83 Comes in
84 Principal performers
86 Gave up
87 Sicker
88 Withers
91 Urn
92 Bristle
93 An indefinite quantity
96 Spike of maize
98 Venomous reptile
100 Nickname for Abraham

YESTERDAY'S ANSWER.

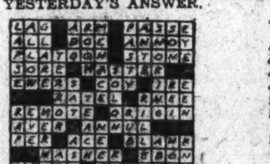

(Copyright, 1932.)

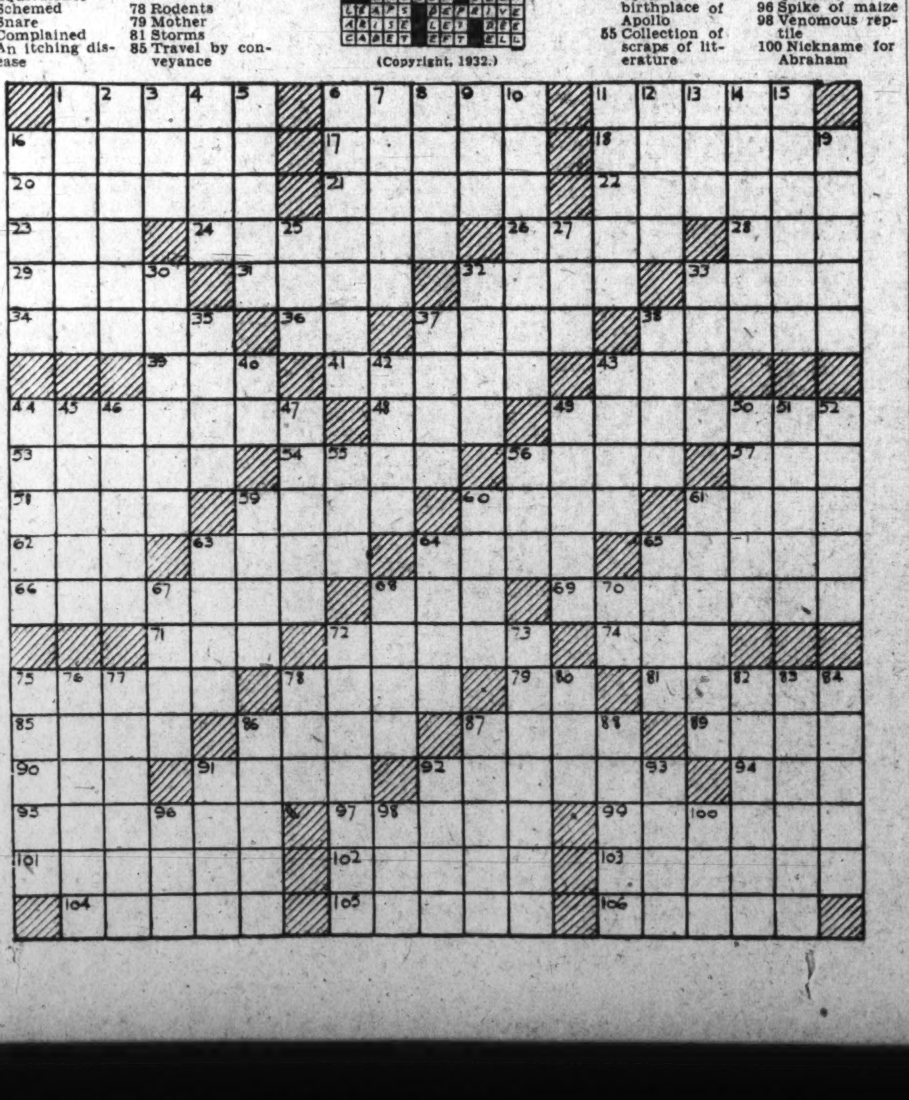

On the Air Today

SUNDAY, JULY 24.

WRC—National Broadcasting Co.
(316 Meters, 950 Kilocycles.)

7:00 a. m.—Melody Hour.
8:00 a. m.—Children's Hour.
9:00 a. m.—Gordon String Quartet.
9:30 a. m.—Southland Sketches.
10:00 a. m.—Neapolitan Days.
10:30 a. m.—Maj. Bowes' Capitol Family.
11:30 a. m.—Silver Flute.
12:00 (noon)—Biblical Drama.
12:30 p. m.—Great Composers.
1:15 p. m.—National Jubilee Singers.
1:30 p. m.—Moonshine and Honeysuckle.
2:00 p. m.—Wayne King's Orchestra.
2:30 p. m.—National Sunday Forum.
3:00 p. m.—Jane Froman.
3:15 p. m.—The Wildroot Institute.
3:30 p. m.—International Radio Forum—Pierre Etienne Flandin, former minister of finance, France.
3:45 p. m.—The National Brass Quintet.
4:00 p. m.—International Broadcast from Franfort-on-Main, Germany.
4:30 p. m.—Pop Concert.
5:00 p. m.—The Catholic Hour.
5:30 p. m.—Paul Whiteman's Rhythmic Concert.
6:00 p. m.—Baseball Scores.
6:05 p. m.—Donald Novis, tenor.
6:30 p. m.—"Three Musketeers," by Dumas.
7:00 p. m.—Chase & Sanborn Orchestra.
8:00 p. m.—"Our Government," by David Lawrence.
8:15 p. m.—"The American Album of Familiar Music."
8:45 p. m.—Lifetime Revue.
9:00 p. m.—Goldman Band.
9:16 p. m.—L'Heure Exquise.
9:45 p. m.—Sunday at Seth Parker's.
10:15 p. m.—Last-Minute News.
10:17 p. m.—Emerson Gill's Orchestra.
10:45 p. m.—Mood Oriental.
11:00 p. m.—Teddy Black's Orchestra.
11:30-midnight—Adelphia Orchestra.

WMAL—Columbia Broadcasting System.
(475.9 Meters, 630 Kilocycles.)

9:00 a. m.—Madison Singers.
9:30 a. m.—Salon Orchestra.
10:00 a. m.—Julia Mahoney and Charles Carlile.
10:30 a. m.—Voice of St. Louis.
11:15 a. m.—Watch Tower Service.
11:30 a. m.—Street Singer.
11:45 a. m.—Emery Deutsch's Orchestra.
12:15 p. m.—Four Clubmen.
12:30 p. m.—Faculty Recital.
1:00 p. m.—Thirty Minute Men, William Perry, tenor.
1:30 p. m.—C. A. J. Parmentier, organist.
2:00 p. m.—Symphonic Hour.
3:00 p. m.—Cathedral Hour.
4:00 p. m.—Evensong Service from Washington Cathedral. Sermon by Rt. Rev. H. P. Almon Abbott, D. D., Bishop of Lexington, Ky.
5:00 p. m.—Ballad Hour.
5:30 p. m.—Roses and Drums.
6:00 p. m.—"The World's Business," Dr. Julius Klein.
6:15 p. m.—Chicago Knights.
6:45 p. m.—Theo Karle, tenor.
7:00 p. m.—William Vincent Hall, barytone.
7:30 p. m.—Lewisohn Stadium Concert William van Hoogstraten, conductor.
8:30 p. m.—Parade of Melodies.
9:00 p. m.—Gem Highlights.
9:30 p. m.—Dramatic Laboratory.
10:00 p. m.—Gauchos.
10:30 p. m.—Ozzie Nelson's Orchestra.
11:00 p. m.—Gus Arnheim's Orchestra.
11:30 a. m.—California Melodies.

WOL—American Broadcasting Co.
(229 Meters, 1,310 Kilocycles.)

9:55 a. m.—News Flashes.
10:00 a. m.—Sonia Pavlova.
10:15 a. m.—Fred Henrickson, pianist.
10:30 a. m.—Joseph Raymond, tenor.
10:45 a.m.—Organ Reveries.
11:00 a. m.—New York Avenue Presbyterian Church.
12:15 p. m.—The Kreisler Violin.
12:29 p. m.—Birthdays.
12:30 p. m.—In Funnyland with Uncle Gerry.
1:00 p. m.—Concert Music.
1:15 p. m.—Quartet.
1:30 p. m.—Maryland Collegians.
2:00 p. m.—Jimmy Harbison.
2:15 p. m.—Serenaders.
2:30 p. m.—Columbia Bible Training School Program.

WJZ—New York—760 Kilocycles.

4:30 p. m.—The Road to Romany.
5:00 p. m.—Paul Whiteman's Concert.
6:00 p. m.—Sing a New Song, Piano.
6:30 p. m.—The Commodores.
7:00 p. m.—Pickens Sisters, songs.
7:15 p. m.—Chautauqua Choral Society.
8:00 p. m.—Melodies in Voice.
8:15 p. m.—Goldman Band Concert.
9:15 p. m.—Singing Master.
9:45 p. m.—A Voice and a Violin.
10:00 p. m.—Mr. Malik's Mystery.
10:30 p. m.—Piano Moods, Lee Sims.
10:45 p. m.—Frank Master's Orchestra.
11:00 p. m.—William Stoess' Orchestra.
11:30 p. m.—Cincinnati Orchestra.

CAPITAL ART AND ARTISTS

By VYLLA POE WILSON

The poem that tells of the man standing on the bridge alone in the heart of battle ready, for the sake of victory to melt his medals to cannon balls comes to mind when the latest portrait of Rear Admiral William Adger Moffett, chief of the bureau of naval aeronautics of the United States Navy, is viewed. This portrait, which now hangs with others of the various stages of Admiral Moffett's picturesque career in his home on Massachusetts avenue, is the work of Col. H. Stanley Todd, a native of St. Louis, Mo., and has been completed within the last few months.

The portrait is three-quarter length and shows Admiral Moffett on the deck of a ship, a real nautical figure, fitting in well with the rolling sea and sky behind him. The erect figure is portrayed in naval uniform of an admiral, white topped cap and blue coat and white trousers. The gold lace on the cap and sleeves and the gold buttons and the flying wings he wears above the ribbon bars denoting his medals stand out in strong contrast to the navy blue of the coat.

There is a jaunty determination about the man Col. Todd has painted, something very characteristic in the well set mouth and the stiff upper lip. Those who have been under his command at sea or in the air or have listened to him espousing the cause of naval air defense will concede the artist's foresight in posing Admiral Moffett with his hands thrust in the pockets of his Navy jacket, his thumbs out, standing squarely facing the world, the glint of purpose in his eye and his mouth serious and stern, but ready to break into a smile.

The work of this artist is outstandingly sure and true. He evidently knew what he wanted to achieve and set to work with a certainty that shows in the strength of the result. While this portrait has strength of a decided degree, there is also a delicacy and fine blending of soft colors of sea and sky that is seldom seen in this type of portrait. One's eyes rest on the sea and sky with keen appreciation of the beauties of nature when the storm has passed.

Col. Todd is an artist of international reputation and studied in this

Portrait of Rear Admiral William A. Moffett done by Col. H. Stanley Todd, of St. Louis.

country three years and for five years in Paris. Among the portraits he has painted are those of Theodore Roosevelt, William McKinley, Cardinal Newman, the Countess of Dudley, the Duchess of Bedford, the Duke of Somerset and many bank presidents and corporation directors at home and overseas.

He was a Red Cross commissioner for France and Belgium after the armistice. He has been decorated with the silver bar of the Legion of Honor of the French army and navy and holds medals won in the Buffalo and St. Louis Expositions. The portrait of Rear Admiral Moffett was painted in Col. Todd's studio at The Priory, Dix Hills, Huntington, Long Island, the naval air chief flying up from Washington periodically for the sittings.

* * * *

Arthur M. Hinds has certainly given the artists colonies something to "mull" over during the summer months in his latest book on Rembrandt. In it he sets forth his estimate of the great master's work as etcher and painter. While this author, who has produced his work after a deep study of the work of Rembrandt and the opinion of contemporary writers and critics and those of other days, takes great care to explain that he does not intend to go into details of criticism, his book revives many discussions which have circled about the productions of the great Rembrandt for many centuries.

Prof. Hinds makes a clear and direct statement that at least as many as 600 of the 700 paintings attributed to Rembrandt and between 250 and 300 of the 375 etchings are authentically Rembrandts. On the whole, this book is an appreciation of Rembrandt, but those who delve into art or live with art will find much to talk about to while away the hours in amiable discussion or keen argument. The book is published by the Harvard University Press and has 113 plates.

Prof. Hinds repudiates the contentions of certain contemporary writers that Rembrandt was a "time server" and a "pot boiler" where his Scriptural subjects are concerned or that he worked with other than pious thoughts and intentions.

The writer seems to have little patience with the school of thought that would decry the prolific output of this master as they do frequently of others whose works have endured throughout the centuries. He does not say, but perhaps gives due credence, to the fact that these men lived and slept and dreamed their art without the distractions known even in the art world in modern times.

THE NEW BOOKS AND THEIR AUTHORS

By ELISABETH E. POE.

If we could put all the books on cause and effect and the remedy for the state of the world at the present time into a literary melting pot we might find within the pages of the volume turned out a real solution for the ills of the age.

But since this can not be done, we must pick our way carefuly through the piles and piles of books which deal with the economic situation, the political situation and the social and religious situation of the universe. Because there has never been such an apparent output of such books, if one is to judge by the grist that comes over the desk of a literary editor of a newspaper or are to be seen in the book stalls. Thus we are led to the theory that the reading public wants to be informed on such questions.

Now is the time also when many good men of the various political parties have sharpened their pencils or oiled up their typewriters to write of individuals and of party issues. We are led to believe that there is nothing new in the matter of political issues when we peruse the political histories which are offered to us just now.

No self-respecting candidate would think of going before the people without the reassuring knowledge that several official biographies are available to them.

The habit of great men writing their own biographies when they reach the sunset of life is not a new one at all, but one that seems to have gathered impetus in the last decade. In no other way can the ripe experiences of men and women who have been important in the life of a nation bear fruit as a guide and mentor and a real record of the history through which they have passed to be preserved for posterity as in the personal recollections of those who made history.

One of the most valuable habits of these ultimate recorders is that of keeping diaries and notes. It would not have been possible for us to know as much as we do about the period in which John Quincy Adams lived if it had not been for his meticulously kept diary of the passing march of men and affairs and his thoughts and reactions to what was going on about him.

In this methodical age the diary of the great usually consists of metal filing cabinets, in which letters and notes dictated to a stenographer or dictograph are placed according to date and class, a perfect record to which the "soul" must be given by the participant in the great events themselves.

It is not surprising that the contemporary fiction which pours off the busy presses for summer and early fall vacation reading should be preceded with problems, situations, romances and tragedies and comedies which arise from the economic state of the world and the political currents and counter currents which must occupy the minds of all Americans at the present hour.

The present craze for biography is serving a good purpose in restoring to the fickle memory of mankind the names of many important personages who have become more or less obscured in the passage of the years.

Thus "Little Aleck," A Life of Alexander H. Stephens, by E. Ramsey Richardson, The Bobbs Merrill Co., Indianapolis, brings to mind that gallant Georgian who was one of the outstanding leaders of the Confederacy. Of course, in the Confederate States or outside it, a Vice President is certainly not a glamorous person, as one Charles E. Curtis can attest, but Stephens was of presidential timber and could have adorned Jefferson Davis' place with grace and skill.

He was one of the great men of Georgia, at any event, and in her book Mrs. Richardson makes this very apparent. Perhaps the nickname of "Little Aleck" may seem rather astonishing, but he was known to his comrades by this affectionate sobriquet and this generation can not do better than to follow such a picturesque fashion.

Outside of his connection with the Confederacy Stephens was one of the ablest orators ever heard on the floor of Congress, a great lawyer and a brilliant Governor of the State of Georgia. In the '40s of the last century he was one of the most popular political figures in Washington. He was opposed to war with Mexico and in one of his speeches on this subject declared: "Fields of blood and carnage may make men brave and heroic, but seldom tend to make nations either good, virtuous or great.

It was with real reluctance that Stephens joined the ranks of secession. Save for this fact, undoubtedly, he would have been selected as President of the Confederacy, but he refused to let his name be considered for the post.

The present story of this fiery, brilliant Georgian is told in a convincing way and after much evident research and study of his life and times.

After all, that is the best possible preparation for biography save for an actual acquaintance with the one written of.

Speaking of biography, Francis Gribble has brought out a new point of view of Catherine the Great in his "Comedy of Catherine the Great" (E. P. Dutton & Co., New York.) First of all, he reminds us of the seldom remembered fact that Catherine the Great is not a remote historical personage at all, but lived after the French revolution and after the United States became a nation. She was a Cinderella princess and a curious composite picture has been evolved of her—a mixture of Messalina, Machiavelli and Queen Elizabeth.

To remedy the injustices of such a presentation Mr. Gribble has contributed a certain share in his book. But it cannot be called a great historical work. Perhaps it was not intended to be. Who knows?

Mr. Gribble throws into welcome relief the figure of Potemkin, Catherine's stage manager, as it were, and as some one has said the "real ruler of Russia in everything but name." Starting off as one of Catherine's too frequent favorites he left that dangerous role within the first two years and assumed the more powerful one of Warwick.

This is a book well worth the reading, even on a summer's day, which is more than can be said of some biographies.

BLUEJACKETS. By Don Albert Pacano. (Meador Publishing Co., Boston.)

Never will a book set forth the life of adventure of the United States man-o'-warsman, the young men enlisted in the United States Navy, as does this book of the shore leave of the naval forces in Nicaragua during the revolution of 1926-1927, to protect American and foreign lives and property.

This is written by one of the members of the special service squadron of the United States Navy. He has used names, with the exception of those of the erring shipmates who misbehaved.

This writer has endeavored only to sketch in background the conditions in Nicaragua at that time in order to round out the theme of his book. This book is remarkable for its vivid description of the situation, and yet its nonpartisan and impartial relations of events.

It is of particular interest that the author has dedicated this book to the men of the special squadron and to the gallant marines of the United States who served in the second Nicaraguan campaign.

One of the most interesting features of the book are the excellent reproductions of photographs taken in Nicaragua.

THE CRISIS OF CAPITALISM IN AMERICA. By M. J. Bonn. (The John Day Co., New York.)

In this day when we all watch with mixed feelings of distress the financial situation in this country, this book will be widely read. Prof. Bonn, while he gives full consideration to the economic aspect of the situation, delves into the psychological circles which engendered them. He leads us to believe that European countries rather gloated at our flounderings about just now as perhaps part of the due of the mighty fallen.

THE EIGHTEEN SIXTIES. Edited by John Drinkwater. (The MacMillan Co., New York.)

This book is a rare treat to those who would like to know more about the "forgotten men" the generally forgotten generation of English writers. It is composed of carefully compiled and edited essays of the Fellows of the Royal Society of Literature.

To add to the value of this book, Mr. Drinkwater has contributed an essayist in Encas Sweetland Dallas, who was a brilliant light of his day, a writer on the staff of the London Times and most versatile in his writings of books.

The arresting essay on Arthur Hugh Clough, the poet, makes us regret that he left so few of his delicate soulful verses.

We read with interest the quotations from these verses and would like more of them. We hail with conscious pride our knowledge of the poem which runs:

"Say not the struggle naught availeth,
The labor and the wounds are vain,
The enemy faints not, nor faileth,
And as things have been they remain.

"And not by eastern windows only,
When daylight comes, comes in the light,
In front the sun climbs slow, how slowly,
But westward look, the land is bright."

WE BEGIN. By Helen Grace Carlisle. (Harrison Smith, New York.)

In this entirely new story of the Puritan fathers this author hints that they had complexes which might be a real fund of investigation by the present-day psychoanalysts.

While this is a novel yet it shows in every part that it has only been written after real research into history and customs.

It is a good story Miss Carlisle has written. It is a human story, it is full of noble sentiments and the baser side of nature and it has clear true thread of romance and age-old wisdom running through it.

This author has not been willing to accept tradition blindly. She has worked out in her mind and in her book that Puritans were human just as anyone else was, and are today.

ONE MAN'S ROAD. By Arthur Waugh. (Farrar & Rinehart, New York.)

This story of the life of a school boy, who became the Oxford undergraduate, of a man who walked with the great, who met Kipling and Henry James and Barrie is thrilling. It is a story of an upper middle class Englishman who views life from his desk as head of a publishing house.

How to Keep Well

By DR. W. A. EVANS

THE DOME-SHAPED DOME.

The phrenologists were wrong, but they were not all wrong. They had a batting average of about 99 per cent strikeouts, and there were people who were willing to throw in the other 1 per cent for good measure. Changing the figure of speech, it is well to think twice before throwing in the tail with the hide. It has no value for the owner of the skin, and the man who keeps it may make a fly brush out of it.

Within a year this space has been occupied by an article in which we dealt with the significance of too much space between the eyes. This one deals with the dome-shaped head. The doctors have a name for it, but it is too difficult to remember.

Occasionally a head is so fashioned that a dome appears to sit on top of the head. In some instances the remainder of the head appears to be rounded in somewhat the regular way and then, usually at the back, the top segment of a dome seems to be set on. In a few instances the dome is set on the front of the head.

Certain savage races artificially press the head so as to get these dome effects. The forehead is apt to be strikingly straight, with no ridges, either perpendicular or slanting in a straight line. The eyes usually have a pop-eyed appearance.

The best opinion is that this unnatural shape of the skull arises from too early closure of the sutures and soft spots in the skull. However, some disagree with this opinion. The early closing of the sutures and soft spots puts the growing brain and its fluids under pressure. The shape of the skull depends on the place and the direction of the "give" under pressure. In the most typical cases a globular dome develops on top and behind, but the on-top and in-front cases are not rare. It is agreed that the base of the skull may be the growing point in rare cases, producing knobs that do not agree with the usual pattern. The eye socket is misshapen by the pressure. It is shallow and it may be pushed a little to one side. There may be something of a transverse valley somewhere around the nose region. Mothers are sometimes disturbed because the soft spot in the baby's head remains open too long. As a rule, when this occurs a reason can be found and, when found, it should be remedied.

There is a condition at the other end of the line. Just the reason for it we do not know, but there are certain results which follow it concerning which there is some information. The shallow eye socket generally causes the eye to be poor. The eyeball is liable to be short, causing longsightedness. Generally there is pressure on the optic nerve, and blindness due to optic atrophy may follow. The eyes are apt to cross, or to turn out, and there is likely to be nystagmus, or eye dancing. Other special senses, such as hearing, smell and taste, are apt to be poor. A fair proportion of the people with these dome heads have poor minds and some are feeble-minded.

CHIGGERS PROBABLY GUILTY.

H. E. C. writes: When I walk through tall weeds I get a strange eruption. About twelve hours after the walk red, itchy spots appear, mostly in my legs. After about 24 hours the itchy, red spot changes to a pin prick sore. This exudes a little yellow water. After three or four days of this itching eruption I scratch off the top and apply strong, warm soapsuds. In a few days they are well. I have had this for years. Is it hives? Could it be caused by resins from pines and cedars? Is it due to pollens? Others who go into these weeds get the same eruption. I am told there is a law against planting cedars. If so there must be a reason.

REPLY.

I do not think your trouble is hives, nor is it due to resins or pollen, though either might cause an eruption. Your description fits an eruption caused by red bugs or chiggers. This mite, and the eruptions it causes, have used up lots of ink and white paper in this space.

Woodsmen protect themselves by sprinkling powdered sulphur in their shoes, socks, and underwear. When they come into the house after exposure they take a warm bath, using plenty of laundry soap on their legs. To kill the parasite as it bores into the skin apply a drop or two of chloroform to the bite. Cover with the hand, to slow up evaporation. There are a multitude of red bug remedies.

I know of no law against planting cedars.

LIVER SPOTS.

Mrs. F. F. writes:

1. What causes liver spots on hands and face?
2. Can anything be done to prevent them?
3. To get rid of them?

REPLY.

1. They are toll exacted by time. Probably other causes contribute—for example, fungous growth.
2. I wish I knew.
3. Cures are reported after following free use of saturated solution of hyposulphite of soda for one week, followed by one week of a bleach such as peroxide, the remedies being used alternately for several months.

BLUSHING BRIDE TO BE.

J. T. writes: I am very much embarrassed by being bashful and blushing. I was all rght a year ago, but now I blush worse than any one I know of. I am engaged, but I do not want to marry until I am cured of this.

REPLY.

You might have some organic disease. Have a physician examine you to exclude that. If you are all right physically the only cure consists in self-training. Had your engagement anything to do with the onset of the blushing?

(Copyright, 1932.)

About Theaters and Parks

WARREN WILLIAM, the cinema's sensational new leading man, who headlines the Earle's vaudeville bill in person this week, with Bette Davis.

AT THE PLAY IN NEW YORK

By MARK BARRON.

NEW YORK, July 23 (A.P.).—John Golden, who tells college students that television will replace the movies, nevertheless confines his own activities to the theater.

Golden is a manager who operates under a plan that insures almost infallible success. He surrounds himself with "sure-fire" playwrights and directors, and such proven artists as Frank Craven, Winchell Smith, Rachel Crothers, Dan Jarrett and Montagu Glass. Vicki Baum, since her "Grand Hotel" turned out a hit, has been added to the Golden coterie and her recent story, "And Life Goes On," is on the Golden list for this season.

Two other plays will come first to the Golden Playhouse, beginning with Rachel Crothers' newest comedy, "When Ladies Meet." This one, which considers "the changing social attitude toward the morals of women," will first have a tryout at Cape Cod next month. Janet Beecher has the leading role.

After that, Golden will offer "Why Don't You Go Back?" an abbreviation of the old saying which ends "—To Where You Came From." Montagu Glass and Dan Jarrett are the authors. The leading part has been given to Sam Jaffe, who created the role of Kringeleis in "Grand Hotel."

Joe Cook, of Evansville, Ind., and one of Broadway's favorite comedians, is returning from an unhappy venture on the London stage.

Cook opened there a few weeks ago in John Murray Anderson's new revue, but the British audience at the premiere seemed to object to an American comedian in an English theater.

Cook, apparently, was the innocent bystander victim in the quarrel which has been under way for more than a year between British and American performers. The audience at the opening night continually interrupted Cook's performance with shouts of "We Want British Actors."

Several months ago Equity partially lifted its restrictions against British actors on Broadway.

The tendencies of American playwrights to dramatize news events of the day have been ignored where unstable economic conditions are concerned.

Nearly all the plays this year have been light comedies, and there has been only one which attempted to dramatize unemployment, bread lines and kindred situations. This was "1931," an opus which met a sudden demise after five performances.

The chief reason is that theatrical managers refuse to present plays which will not make their audiences laugh and keep them in good humor.

The newest report about that next Eugene O'Neill play is that it will be ready for production this winter and that it will mark a return of O'Neill to the type of shows he wrote in the days of "Anna Christie" and "The Moon of the Carribees."

This, perhaps, means that O'Neill is abandoning the moody introspections that played important parts in "Strange Interlude," "Dynamo" and "Mourning Becomes Electra."

UNA MERKEL, charming comedienne of both stage and screen, who, with Anna May Wong and George Sidney, appears in person at Loew's Fox.

Joint Festival.

The fourth program in the series of summer festivals at the Sylvan Theater in the Washington Monument Grounds, under the joint auspices of the Community Center Department and the Office of Public Buildings and Public Parks, assisted by the National Capital Civic Fund, will take place Wednesday evening of the coming week, July 27, at 8 o'clock, when the Mabel Jones Freeman Dancers of Washington and the Community Center Band will be outstanding features of the occasion.

This will be the third annual recital presented by these two groups at the Sylvan Theater in midsummer and the dances arranged for this occasion include a Tribal Dance, or African War Dance, arranged by Mrs. Freeman from authentic sources.

PANORAMA HAS SUSTAINED AN AMPLE NUMBER

Demonstrating the fact that France knows how to hold onto her noted artists in an hour of national emergency, and provide material help for some part, at least, of her former service men or their survivors after a great war, it is pointed out by Harry M. Crandall, head of the organization now exhibiting "Le Pantheon de la Guerre" at the new Panorama Building, New Jersey avenue at C street, that the historic canvas has already done notable service to such an end.

"From the facts and figures available," said Mr. Crandall, "it is apparent that the panorama created by the French, beginning with the date of the Battle of the Marne and ending as soon as the armistice was signed four years later, supported 150 able artists and their dependants for about eleven years, and in addition netted for each of their families a neat competence when their interests were finally sold, which amounted to a small fortune as reckoned in francs. It would, of course, have meant nothing like a fortune as same is rated in this country, but the general result underwrote a lot of families over there that would otherwise have become scattered and obliterated during the exigencies of war.

"The committee of citizens which had loaned the money for the undertaking, formed the artists into a corporation or company, distributed to them all of the shares, continued to sustain them, then set an admission charge of from 2 to 5 francs, and awaited results. In the course of the ensuing 7 years, more than 8,000,000 persons passed through the gates, and after actual operating expenses were subtracted, and an amortization charge taken out, writing off the total investment, the balance was apportioned to the individual artists.

"Those figures will not impress anyone in America, but they indicate a system that proves the care and foresight with which the French planned the future of 'Le Pantheon de la Guerre.'"

BOY PRODIGY SPENDS TIME VACATIONING

Yehudi Menuhin, that spectacular 15-year-old "wonder-child" of the violin, who was last heard in Washington during the season of 1930-31, when he played at Constitution Hall under the management of Mrs. Wilson-Greene, is again included in the musical attractions that manager will offer at the same auditorium next season, Yehudi's concert being one of the six evening concerts that Mrs. Wilson-Greene has announced for the coming fall and winter.

Yehudi is at present summering in the suburbs of Paris, where current photographs reveal Yehudi and his two younger sisters, Hepsibah and Yelta, clad in bathing suits and astride bicycles as they pedal over the French roads. Yehudi, now maturing rapidly into the awkward age of big-boyhood, promises to be a big man. His smile and tousled hair are almost those of Huckleberry Finn in abandon, but he shows the effect of the rigid parental discipline that restricts him to one concert a week in the winter and which carefully nurtures a sound mind in a healthy body, regardless of the lost earnings that accrue from so Spartan a regime.

When the Menuhin family sailed for France a few weeks ago, Yehudi found himself face to face with Arturo Toscanini, the great Italian conductor and one of the most ardent professional admirers of Yehudi's musicianship. They gave each other impromtu concerts every day of the voyage and when the time came to part, Toscanini presented Yehudi with a silver portrait medal.

The so-called Saturday evening concert series that Mrs. Greene will present at Constitution Hall will open this season on Friday evening, October 21, with the concert of Lawrence Tibbett, no Saturday evening date being available for this opening concert. Other artists, in addition to Menuhin, who will appear in it are Ethel Leginska and her National Women's Orchestra, November 12; Lucrezia Bori, soprano, November 26; Jose Iturbi, pianist, December 3, and the Don Cossack Russian Male Chorus January 21.

"Nana" Popular.

The realistic and artistic beauties of the Suchorowsky painting, "Nana," which for several weeks has been on exhibition at 1314 G street northwest, have gained for the celebrated painting the wide popularity it deserves. The visitors have increased daily and the picture has delighted them all.

The natural beauty of the unclothed "Nana," no less than the splendid artistic value of its portraiture, has attracted large numbers. The painting will remain on exhibition throughout the coming week. It can be seen daily from 10 a. m. to 10 p. m. Admission 15 cents.

"College Humor."

Rights to use the title, "College Humor," were acquired by Paramount for use on a picture of college life to go into production this summer with an all-star cast.

LOCAL GUILD MAKES PLANS FOR 1932-1933

The administrative council of the Drama Guild of Washington held its first meeting of the season of 1932-1933 this month, at which time Dennis Connell, Miss Constance Brown, Robert Halsted and William F. Baker were selected to direct the productions for the coming season.

The production dates were tentatively decided upon as follows: First, Thursday, Friday and Saturday, November 24, 25, 26; second, Thursday, Friday and Saturday, January 26, 27, 28; third, Thursday, Friday and Saturday, March 16, 17, 18; fourth, Thursday, Friday and Saturday, May 18, 19, 20.

A committee on new talent was appointed as follows: Maud Howell Smith, chairman; Caroline McKinley, Eldred Wilson, Robert Miller, jr., and Dorothy Crosby, to act as scouts for new talent, with acting as well as technical ability. Any individual showing exceptional ability will be invited to join the producing group of the Drama Guild.

Maj. Hillman will continue in the capacity of business manager of the guild, while Mr. Brad W. Holmes was appointed director of publicity for the coming season.

It was expected that at the next meeting, to be held in two weeks, the productions for the coming season would be announced.

BYGONE WEEK

Continued from Page. 1.

fort that may be accepted as an eloquent augury for the future.

* * * *

It is reported that Miss Gibson recently rebelled against what she deemed an unsatisfactory assignment and was immediately placated by the studio executives by more congenial casting. This also is a fine omen. Miss Gibson evidently is conscious of her own potentialities and means to see to it that they are realized. In this the public is solidly at her back—or should be.

* * * *

In happening upon a contribution to this space conceived during an earlier incarnation, I find that a peculiar analogy is discoverable between a certain week in 1920 and the present. Twelve years ago of a Sabbath I wrote something as follows:

"The week beginning this afternoon at 3 offers a varied assortment of shadow dramas, three of which are picturization of popular works of fiction, one an adaptation to the screen of a famous poem, and three camera plays derived from original scenarios.

"'Black Is White,' in which Dorothy Dalton will be screened at the Palace, is from George Barr McCutcheon's story of that name; 'Piccadilly Jim,' in which Owen Moore debuts as a Selznick star at the Metropolitan, owes its origin to one of the most delightfully humorous tales P. G. Wodehouse ever contributed to a sad world, and 'A Daughter of Two Worlds,' which brings Norma Talmadge to the Rialto as a First National star, traces its authorship to LeRoy Scott, chronicler of vivid recitals of sophisticated metropolitanism.

"At the Garden and Strand, respectively, Mae Murray and Hope Hampton will exert their wiles in two spectacular dramas bearing the titles of 'On With the Dance' and 'A Modern Salome,' the latter suggested by Kipling's 'Salome.' At Crandall's, Charles Ray will be succeeded on Wednesday by Lieut. Locklear in 'The Great Air Robbery,' a melodrama of such daring as to transcend even the imagination of a Jules Verne.

"But think what weeks there will be when the industry really grows up!"

I am wondering now if these may possibly be the future "good old days" to which I looked forward so eagerly a dozen years ago!

GLEN ECHO TO CONDUCT FREE SWIM CLASSES

Sunday is a big day at Glen Echo Park. That's the time the entire family can take in the sights and the fun. With everything necessary provided for their comfort, picnic parties are taking possession every day in the week.

The big Crystal Pool is proving a lure to young and old, and it is a busy spot day and night.

There is, of course, no lack of popularity for the big roller coasters, the airplane swings, old mill, whip or Dodgem rides. These are the things that never grow old, and never lose their thrills. Many new tricks can be seen in the midway, too, this year.

A stroll around the grounds brings the visitor to the finest shooting gallery in the world, to the penny arcades and other diversions too numerous to mention.

Every evening except Sunday MacWilliams and his band orchestra entertain the dancers in the breeze-swept ballroom.

A good idea deserves to be perpetuated, so the learn-to-swim week, which was such a great success will have its counterpart at the Crystal Pool, Glen Echo Park, for some time to come. The management announces that beginning today free swimming and life-saving instructions will be given to the public. This instruction will be carried on by the corps of life guards and Red Cross examiners. These free instructions will be given, until further notice, as follows: Swimming, daily, except Saturday and Sunday, 2 to 2:30 p. m., and 8:30 to 9 p. m. Sunday, 11 to 11:30 a. m.

Red Cross life-saving classes, daily, except Saturday and Sunday, 2:30 to 3 p. m.

These classes include junior life-saving for boys and girls 12 to 17 years old, and senior life-saving for men and women 17 and over.

AMUSEMENTS

NOW EARLE AIR COOLED
Warner Bros.
MARY ROBERTS RINEHART'S MISS PINKERTON
First National Vitaphone with JOAN BLONDELL, GEORGE BRENT
ON STAGE WARREN WILLIAM AND BETTE DAVIS WARNER BROS. STARS IN PERSON
OPEN 1:30 P. M.

NOW SHE GETS HER-SELF KIDNAPPED
MISLEADING LADY
with CLAUDETTE COLBERT, EDMUND LOWE, STUART ERWIN
Open 2:30 P. M.
WARNER BROS COOL METROPOLITAN

The One Outstanding Attraction In Washington Today!
NOW SHOWING!
WORLD WAR PANORAMA
Biggest Spectacle on Earth
GREATEST STORY EVER TOLD ON CANVAS!
Live over again the stirring days of 1914-1918, mingling with the immortals of that time, at the new, air-cooled
Panorama Building
New Jersey Ave. and C St.
Special Low July Prices
35c 11 A. M. to 6 P. M.—NIGHT 55c
Open Sundays, 2 to 11 P. M. Night Prices
Children At All Times, 25c
Plenty of Free Parking Space!

RICHARD DIX In a Drama of Today ROAR OF THE DRAGON
Pathe News
Children 15c Any Time
25c TO 1 P.M.
KEITH'S 15th at G

NANA
The most wonderful example of the nude in art in existence. "It all but breathes." On view daily at 1318 G St. N.W. Admission 15c

AMUSEMENTS

Loew's FOX THEATRE of the STARS
in person
GEORGE SIDNEY
UNA MERKEL
ANNA MAY WONG
WESLEY EDDY — PHIL LAMPKIN
BILL TELAAK — GORDON'S DOGS
Screen "MADAME RACKETEER" ALISON SKIPWORTH RICHARD BENNETT GEORGE RAFT EVALYN KNAPP
FRIDAY BELA LUGOSI "WHITE ZOMBIE"

Loew's PALACE THEATRE of the STARS
Now! Lionel BARRYMORE "WASHINGTON MASQUERADE"
Friday JANET GAYNOR Chas. FARRELL "The FIRST YEAR"
KAREN MORLEY NILS ASTHER
ZASU PITTS—THELMA TODD Comedy

Loew's COLUMBIA
Count MARITZA "MONTE CARLO MADNESS"
25c 40c & 25c CHILDREN 15c

GLEN ECHO PARK
40 ACRE FREE ADMISSION PLAY PLACE
OFFERS MORE THAN 50 AMUSEMENTS
DANCING SWIMMING

Dance in the MOONLIGHT
Mammoth search-light discloses points of interest along the shore.
Daily at 8.45 P. M.
WILSON LINE
7th St. Wharves Tel. Nat. 2440
Boat leaves 9:00 A.M. Mons., Weds., Fris., Suns. & Holidays for Chapel Point. Thurs., Sats., Suns., & Holidays for Colonial Beach.

GRIFFITH STADIUM
Tues. Eve., Aug. 2d, 8:15
Second Spectacular Open-Air Verdi's Grand Opera.
IL TROVATORE
With Anna Leskaya, Agnese Robinson, Pasquale Amato, Pasquale Ferrara, Nino Ruisi
Feature of the performance the "DANCE OF HOURS"
From the Opera "Gioconda," with ballet of 24 Girls.
Maestro Salmaggi, Conductor.
Reserved Seats, $1.10. Boxes, $1.65
Stieff Piano Co., 1340 G Street

OLNEY INN
OLNEY FARM—OLNEY, MD.
The Finest Rural Inn Near Washington
LUNCHEON—TEA—DINNER
12 Miles Out Georgia Ave. Ext.
No other Locations Phone Ashton 132
DIRECTION: CLARA MAY DOWNEY

STUDENT OFFICERS TRAINING AT CAMPS

1,000 Are in Attendance at Forts Myer and Washington.

With more than a thousand student officers of the Citizens' Military Training Camps and the Reserve Officers' Training Camps now in attendance at Fort Myer and Fort Washington, summer training activity at the two local posts is at its highest peak.

The R. O. T. C. is at Fort Myer and is made up chiefly of students of Virginia Military Institute, under the command of Capt. Bertrand Morrow, U. S. A., Cavalry, professor of military science and tactics at the school.

This group of student officers is completing the one year of summer camp training which supplements their training work at their school and qualifies them for commissions in the Reserve Corps of the Army. They came to Fort Myer in the middle of June and will finish their six weeks' training period at the end of this month. Upon successful completion of their school courses they will receive their commissions.

A large group of C. M. T. C. cavalry students are from New York, New Jersey, Delaware, Virginia, Pennsylvania and Maryland. They are under the command of Maj. W. C. Warner. Due to decreased funds being available this group of 266 is taking only a four-week training period. Upon completion of four training camps the students of the Citizens Military Training Camps will receive their commissions in the Reserve Corps.

At the present time these students only engaged in routine cavalry drill and cross country hikes with their instructors. A special athletic meet will be held on Monday.

While the student officers are in training at Fort Myer, approximately 400 men and fifteen officers of the First Battalion of the Sixteenth Field Artillery are in special range training at Fort Hoyle, Md.

The regular detachment at Fort Myer is now made up of approximately 400 enlisted men and 50 officers of the Third Cavalry.

More than 800 Infantry students are in training at the Citizens Military Training Camp at Fort Washington, with the 317th Infantry. These boys come principally from Pennsylvania. They are being instructed by 26 officers of the Reserve Corps. Regular officers stationed at the fort are acting in a supervisory capacity. The students will complete their training activity on August 4.

Constitution's History Published by Navy

The Navy Department has published in booklet form a brief account of the history of the United States frigate Constitution together with data for model builders.

The information has been compiled by the Bureau of Construction and Repair and includes an account of the material used in the original building of the ship, a summary of her activities from her first cruise in 1798 up to 1932, and a description of her restoration at the Boston Navy Yard. The publication is entitled "United States Frigate Constitution" and is on sale by the superintendent of documents of the Government Printing Office.

North Carolina Yields Most U. S. Feldspar

Raleigh, N. C. (A.P.).—The feldspar industry in North Carolina is a growing one, H. J. Bryson, State geologist said, announcing that 59 per cent of the production of the mineral in 1931 came from this State.

The Nation's production was 171,178 long tons, valued at $1,066,636. The North Carolina output was 103,163 long tons.

Feldspar is used in china, window panes, sinks, bath tubs, scouring soaps, gas ranges, automobiles, electric refrigerators, electric light bulbs and even false teeth, Bryson pointed out.

Win Gunnery Trophies.

The U. S. S. Bridge, supply ship, commanded by Commander Willis W. Bradley, U. S. N., of Train Squadron 1, Base Force, U. S. Fleet, operating on the West Coast, has won the gunnery trophy for the auxiliary class for 1931-32. The U. S. S. Heron, aircraft tender, commanded by Lieut. Ehrwald Beck, U. S. N., of the Asiatic Fleet, is the winner of the gunnery trophy of the patrol class.

Reserve Corps Notes

By Staff Sergt. A. S. De AGRO.

The accomplishments in the Army Extension School for the year 1931-32 were almost double those of the school year 1930-31. The reasons for the great increase are attributed to better arrangement of courses, improvement in text available for use and a more enthusiastic membership due to change in reserve policies. Formerly the texts for use with the extension courses were the pertinent training regulations, Army regulations and special instructions concerning the subject under consideration. In the first place they were too concise and technical to be readily understood by the average student. Also the subject matter concerning any one subcourse was often distributed throughout a number of regulations. As a result there have been developed the special text, in which all the necessary information concerning the subject matter of any one subcourse has been incorporated in a single text and presented in a clear and comprehensive manner.

The special texts are issued to students on memorandum receipt and must be returned to the branch or divisional school upon completion of the subcourse. Reserve officers desiring to own these texts should consult the announcement of the Army extension course, issued by the War Department, for key numbers and a list of agencies where they may be purchased.

The announcements for the year 1932-33 has been issued by the War Department and it is understood they are now being distributed to divisional schools for issue to reserve officers. The announcements will be accompanied by lists of subcourses pertaining to the branch of the individual reserve officer concerned together with application for enrollment.

The new announcement contains a complete list of the common subcourses covering subjects which are common to two or more arms and service. There are 23 such subcourses for the school year 1932-33 as follows: Administration, advanced military cryptography, care of animals and stable management, combat orders and solution of problems, commercial law on contracts and property and miscellaneous, defense against chemical warfare, elementary military cryptography, industrial mobilization, interior guard duty, map and aerial photograph reading, military discipline, courtesies and customs of the service, military law, the law of military offenses and the court-martial, military sanitation and first aid, mobilization, organization of the Army, organization of the Infantry division, property emergency procurement and funds, signal communication for all arms and services, staff and logistics for a division, supply and mess management, and tactics and technique of separate arms.

The following Air Corps officers of Washington have been ordered to active duty training with the 409th Attack Squadron for a period of fourteen days beginning today. The squadron will train at Langley Field, Va. Capt. William S. Kenyon, of the Department of Commerce; Capt. Jesse W. Lankford, Capt. Albert H. Wait, Capt. Leroy J. McCarthy, First Lieuts. William R. Enynart, Donald H. Stuart, James H. McKenney and Brintnell H. Merchant.

The following officers of the Cavalry Reserve members of the 462d Armored Car Squadron have been ordered to active duty for fourteen days beginning August 7. The unit will train at Fort Myer, Va. The Washington officers detailed are Maj. William F. Covington and First Lieut. Walter B. Gleason.

Capt. Gerhard E. Lenski, of the Chaplains' Reserve, has been ordered to Fort George G. Meade, Md., for training as assistant post chaplain. Chaplain Lenski will complete his tour of training at that post on August 2.

Dr. Richard V. Mattingly, first lieutenant of the Medical Corps Reserve, has been ordered to active duty for training as assistant to the post surgeon at Fort Monroe, Va. Lieut. Mattingly will report for duty on Friday for a period of fourteen days.

ARMY POSTER SHOWS GUN LEFT IN 1516

A new recruiting poster of the Army showing soldiers inspecting the route across the Isthmus of Panama, first traveled by Gen. Gaspar de Espinosa in 1516. The cannon shown in the picture is one left behind by De Espinosa's men on that trip.

VETERANS' NEWS AND NOTES

VETERANS' MEETING LIST

VETERANS OF FOREIGN WARS.

Monday, July 25—Federal Post, No. 824, 1326 Massachusetts avenue northwest; Federal Post Auxiliary, 1326 Massachusetts avenue northwest; Front Line Post 1401, 808 Eye street northwest; Front Line Auxiliary, Soldiers, Sailors and Marine Club, Eleventh and L streets.

Tuesday—National Capital Post, No. 127, Pythian Temple; National Capital Post Auxiliary, Pythian Temple; Follow-Me Post, No. 1830 Pythian Temple; Follow-Me Auxiliary, Pythian Temple.

Wednesday—Rehearsal of the Veterans of Foreign Wars Overseas Band at National Guard Armory.

Thursday—U. S. Treasury Post, No. 2400, 615 Pennsylvania avenue northwest; Potomac Post, No. 1085, Northeast Masonic Temple; Potomac Post Auxiliary, Soldiers, Sailors and Marine Club, Eleventh and L streets.

Friday—Advance Post, No. 2194—Metropolitan Hotel.

UNITED SPANISH WAR VETERANS.

Camps.

Tuesday, 8 p. m.—Col. James S. Pettit, 921 Pennsylvania avenue southeast.

Auxiliaries.

Monday, 8 p. m.—Col. James S. Pettit, Naval Lodge Hall, Fourth street and Pennsylvania avenue southeast.

Tuesday 8 p. m.—Henry W. Lawton, Pythian Temple.

THE AMERICAN LEGION.

George Washington Post.

The members of George Washington Post, the American Legion, are requested by Post Commander John Thomas Taylor to report at Fifth street and Florida avenue northeast Tuesday evening at 6:30 o'clock to participate in the annual parade, incidental to the opening of the fourteenth annual department convention to be held this week in the Stuart Junior High School, Fourth and E streets northeast.

The post has been assigned to the third division in the line of march. There will be thirteen bands and drum corps in the parade, which is expected to be one of the largest in the history of the local department, there being six divisions. J. V. Byrne is grand marshal.

The line of march will be from Fifth street and Florida avenue northeast, south on Fifth street to K street, east on K street to Fourteenth street, south on Fourteenth street to H street, west on H street to Fourth street, south on Fourth street to the Stuart Junior High School, where it will disband. The reviewing stand will be located at Sixth and H streets northeast. The parade will be featured with a number of floats and is expected to be a colorful affair.

Post Adjt. J. J. Murphy announces that one of the entertaining features arranged for the national convention at Portland is a "rolleo." Log-rolling contests, staged on floating logs in the Williamette River, will be the main attraction. Tree topping, log sawing and other woodsmen contests are also part of the "rolleo."

U. S. S. Jacob Jones Post.

Commander Mary Tatspaugh, several past commanders and other comrades of the post attended the testimonial dinner in honor of Watson B. Miller on Thursday at the Mayflower Hotel.

The post is preparing to have a large delegation in the department convention parade on Tuesday. Comrades are urged to participate, whether they have a uniform or not; wear your legion cap. The post will meet at 6:15 p. m. at Fifth and Neal streets northeast, on Tuesday. The following comrades represented the post at a meeting of the various convention committees on Friday: Commander Tatspaugh, resolutions committee; Comrade Mary Weide, credentials committee, and Comrade Kate Briggs, rules committee.

Sergeant Jasper Post.

An official report has been received stating that the Sergeant Jasper Post will lead the 26 posts of the District of Columbia, Department of the American Legion, in the annual department convention parade, which will precede the formal opening of the fourteenth annual convention to be held on the evening of July 26 at the Stewart Junior High School, Fourth and E streets northeast.

The assignment of this place of honor, as announced at the regular meeting of the post, on Tuesday, is due to the large percentage of increase in membership. Twenty-four delegates and alternates will represent the post at this convention. The post members desiring to participate in this parade are requested by Commander Edward L. Marthill to report at the west side of Fifth street northeast, north of Morse street, facing south, at 6:30 p. m., Tuesday. The parade will move not later than 6:45 p. m.

Arrangements have been completed with the Wilson Line for a moonlight excursion to be held on August 26. The committee in charge is Frederick A. Money, chairman; Adjutant Louis R. Dennis, Finance Officer Joseph J. Malloy, Lieut. Paul H. McMurray, Capt. Daniel H. Pratt, Maj. Thomas J. Frailey, Capt. William R. Kershner, William R. Beall, Paul A. Robbins and C. C. Brown.

Takoma Park Post.

At the regular meeting of Takoma Park Post, No. 28, the American Legion, held on the night of July 14, the following persons were nominated for office for the ensuing year: For commander, A. L. Conger, J. E. Lind, C. A. Hoglund; for first vice commander, C. W. Thomson, F. M. Stuart, C. A. Hoglund, A. L. Conger; for second vice commander, E. M. Meiners, F. M. Stuart and P. W. Buck; for adjutant and treasurer, J. E. Lind, I. M. Evans, E. M. Meiners, P. W. Buck and L. F. Hamm; for historian, L. B. Beeber, C. J. Brousch, C. N. Thomson and H. X. Walsh; for chaplain, L. A. Zinn, J. A. Laut and A. H. Bartelt; for sergeant at arms, W. J. Maddox, C. A. Hartley, C. J. Brousch and J. E. Lind.

L. E. Beacock, C. A. Hoglund, J. E. Lind and A. L. Conger were elected delegates and H. X. Walsh, A. H. Bartelt, P. W. Huck and W. D. Quarrier were elected alternate delegates to the department convention to be held at Ocean City, Md., August 24 to 27, inclusive.

The election of officers of the post for the coming year will be held at the next regular meeting, August 11, and the officers then elected will be installed at the regular meeting on September 8.

The delegates met immediately after the post meeting and elected L. E. Beacock as chairman and C. A. Hoglund as vice chairman.

Astor Auxiliary.

Mrs. Mary I. Windsor held a bingo party at her residence, 1439 B street northeast, Tuesday evening, July 19, for the benefit of the relief fund of Col. John Jacob Astor Auxiliary. Mrs. Windsor would like to have invited the members of all the auxiliaries but owing to lack of room this was not done. However, it was a success. After the game refreshments were served and a social evening was enjoyed.

The next regular meeting will be held at 921 Pennsylvania avenue southeast, Tuesday, August 2.

SPANISH WAR VETERANS.

The Department of the District of Columbia, United Spanish War Veterans, held its Santiago Day excursion to Marshall Hall on July 16 in celebration of the surrender of Santiago de Cuba to the United States forces on July 17, 1898.

Over 2,000 veterans of '98, their families and friends, enjoyed the trip and participated in athletic events. The winners of the various events received substantial prizes and were:

50-yard dashes—Boys, 8 to 14 years, Walter McCloskey; girls, 8 to 14 years, Marian Francq; boys, up to 8 years, John Kemp; girls, up to 8 years, Catherine Sullivan; sons of veterans, 14 to 18 years, William Kemp; daughters of veterans, Irma Smith; women, open to all, Irene Leanord; wives of veterans, Elizabeth Coons. Broad jump—Boys, 14 to 18 years, Neal Sullivan. Sack Races—Boys, first prize, Francis Vaughn; second prize, John Ehardt; girls, first prize, Hazel Lynn; second prize, Margaret Vaughn. Shoe Races—Boys, Nelson Kurtz; girls, Mary King. Egg Race—For women, Levona Davis. Rolling Pin Throwing Contest—For women, Lillian Weaver. Prize Waltz—Mr. James P. O'Conner and Mrs. Bessie O'Conner.

The representatives of the department to the national encampment at a meeting called and presided over by Department Travel Director Lorin C. Nelson on July 15, selected the Baltimore & Ohio Railroad Co. from Washington to Chicago and the Chicago & North Western Railway Co. from Chicago to Milwaukee as the official going route to the national encampment. The District of Columbia delegation will leave Washington at 4:05 p. m. on August 20 on the Capitol Limited.

Pettit Camp.

Col. James S. Pettit Camp met on July 12 and elected Edward G. Halpin, George F. Long and Charles Leubner as delegates and Karl Wood and Edward F. Smith as alternates to the national encampment to be held in Milwaukee, Wis., on August 21-25.

Announcement was made that tickets were on sale for the moonlight excursion down the Potomac River on August 16, sponsored by Pettit Camp and the auxiliary. Steamer will leave at 8:45 p. m. Election of a trustee will be held on August 23 to fill the vacancy caused by the death of Past Department Commander Samuel G. Mawson.

Department Commander Patrick J. Callan made an address on costructive elements of benefit to the entire department. Past Commanders Andrew Kimmel, of Dewey Camp, and John Farner, of Lawton Camp, also made addresses.

Department Auxiliary.

The Department Auxiliary Council of Administration held its first meeting on Friday, July 15, with President Catherine Huhn presiding. Past President Jeannette Sikken installed Louise Moore as judge advocate and Nellie Kulle as musician. Minnie B Schmidt, national junior vice president, gave an address.

Department Commander Patrick J. Callan and Senior Vice Commander Charles A. Strobel advised the council as to the route of travel and railroad fare and other details relative to the national encampment at Milwaukee, Wis., on August 21-25.

Dewey Naval Auxiliary.

Admiral George Dewey Naval Auxiliary met on July 18 with President Mary Lipscomb presiding. Department President Catherine Huhn, addressed the auxiliary as did Junior Vice President Mabel Hall, of Lawton Auxiliary, and Margaret Macey, of Astor Auxiliary.

Pettit Auxiliary.

Col. James S. Pettit Auxiliary met on Monday with President Myrtle Moxley presiding. Plans were completed for the moonlight excursion in cooperation with Col. James S. Pettit Camp, on August 16.

It was announced that at the close of the next meeting on July 25 a bingo party will be held in Naval Lodge Hall.

VETERANS OF FOREIGN WARS.

Follow-Me Post.

At the regular meeting of Follow-Me Post on Tuesday evening, two new members were enrolled in the post, David M. Dwyer, of the 308th Engineer Train, and Fred A. Winters, of the 119th Field Artillery, Headquarters Company. Both men are in Washington with the bonus army. Fred C. Kelly was elected post advocate to fill the unexpired term of Robert W. Boteler, who has been appointed adjutant. Comrade William C. Chandler having found it necessary to leave town through lack of employment, has resigned from the office of trustee. This office will be filled at the post meeting Tuesday night.

William A. Miller, a veteran of the Canadian expeditionary force in France, was elected to honorary membership. Comrade Uhlarik, of Potomac Post, was a visitor and made a few remarks to the membership. The post degree team will initiate several recruits next Tuesday evening and all members of the order are welcome to attend.

Defense Post.

At the last regular meeting of Defense Post, Allan A. Greenstreet, previously elected to membership, was obligated. Ernest M. Boss was appointed post historian by Commander Wimer to fill the office relinquished by Paul L. Compton, who transferred to the Internal Revenue Post.

Commander Wimer made further appointments as follows: Louis C. Ellis as, sergeant major; William W. Richardson, as color bearer. The above-named comrades, together with Junior Vice Commander T. Cogar Hammett, recently elected to fill the vacancy caused by the resignation of C. L. Mattingly, and Adjt. William F. McGhee, who was appointed to fill the vacancy caused by the transfer of R. H. Jamison to Internal Revenue Post, were given the officers' obligation.

Ernest M. Boss was named manager of the baseball team being organized in the post. Plans are being perfected for the next boat ride down the Potomac, to be put on by the post on the evening of August 12.

Frederick Dent Grant Post.

Frederick Dent Grant Post held its semimonthly meeting at Metropolitan Hotel Wednesday evening, with Comrade Wilson acting as commander, regular business was acted upon. A committee was appointed by the acting commander to locate new quarters for the post, as the present quarters will soon be razed to make room for a new bus terminal. The following department officers were visitors: Department Commander Hollingsworth, Senior Vice Commander Davis, Junior Vice Commander Gardella, Quartermaster Boehm, Inspector Belt, Deputy Inspector Ryan and Comrade Biggins, of Front Line Post.

DISABLED VETERANS.

The newly elected D. C. department commander, Richard O. Melton, jr., has been invited to attend the department convention of the American Legion in this city, beginning Tuesday.

Ralph L. Chambers, national rehabilitation officer of the D. A. V. expects to leave Washington Friday for Cincinnati, Ohio to be present at a conference at the national headquarters relative to the rehabilitation and financial policies of the D. A. V. during the ensuing year. Due to the fact that a steadily increasing number of veterans are filing claims for compensation, there has been a substantial increase in the number of calls for assistance both in Washington and throughout the country.

At the next regular meeting of the executive board an election will take place to fill the office of junior vice commander, left vacant by the advancement of Ralph N. Werner to the post of senior vice commander. All members of Federal Chapter are urgently requested to be present at the next regular meeting, Tuesday evening, at which time a new adjutant will be appointed.

Rea Chapter will meet Thursday evening at the home of Raymond E. Moore, commander, 1909 Kenyon street northwest.

At their rgeular meeting last Thursday, Col. Charles Young Chapter formulated plans for the organization of an auxiliary chapter.

AVIATION RESERVES RETURN FROM CAMP

Two Weeks' Training Had at Cape May by 28 Men From Washington.

Fifteen pilots and thirteen enlisted men of the VN-6R, the District's reserve aviation unit, returned on Thursday from a successful two-week training period at Cape May, N. J.

Under the command of Lieut. Comdr. Edward Rounds the pilots averaged approximately 25 hours of flying during the two weeks. There were no accidents.

Intensive training was carried on in bombing, gunnery and tactical flying. Every day each pilot made two gunnery or two bombing runs.

Lieut. (J. G.) M. M. Clouckey, U. S. N. R., was the active duty officer of the unit and was in charge of the operation of the aircraft and maintenance.

The flight work was carried out in three training planes of the Curtiss Fledgling type and three helldiver observation planes.

Although VN-6R is a local unit, several out-of-town pilots joined the group at Cape May. Among these was Lieut. Comdr. Schildhauer, copilot of the giant DO-X on its flight from Germany to the United States.

The unit will continue their training on week-ends at the Naval Air Station at Anacostia.

Among the officers making the trip were: Lieut. H. W. Lucas, Lieut. R. L. Earle, Lieut. C. V. Berkner, Lieut M. B. Johnson, Lieut. R. C. Southworth, Ensign C. C. Ward, Ensign R. E. Hess, Ensign W. E. Coney, Ensign T. W. Wagner, Ensign J. J. Klak, Lieut. W. G. Brombacher, Lieut. V. H. Grant, Lieut. Comdr. Schildhauer, Lieut. D. W. Tomlinson and Lieut. M. M. Cloukey, operations officer.

Naval Reserve Flag Allowed Manhattan

Commander and Over Half of Officers of Ship in Marine Group.

The S. S. Manhattan, the new liner of the United States Lines, has been warranted by the Navy Department to fly the merchant marine Naval Reserve flag, as her commanding officer, Capt. George Fried, and more than 50 per cent of her officers are members of the Naval Reserve. The Manhattan has been placed on the list of vessels approved by the Navy as useful as an auxiliary in time of war.

Capt. Fried, master of the Manhattan, first entered the naval service in 1900, and during his first enlistment was advanced to the rating of chief quartermaster, the highest enlisted rating. He served continuously in the Navy until 1916, when he was transferred to the Naval Fleet Reserve. During the war he was commissioned in the Naval Reserve force and served in the U. S. S. Solace, U. S. S. Kentucky, U. S. S. Petrel, and commanded the U. S. S. Zuiderdyk. Later he was navigator of the U. S. S. America, naval transport, engaged in carrying troops to Europe during the war and returning them to this country after the armistice.

Capt. Fried was awarded the Navy Cross by the President on February 6, 1926, for his rescue of the crew of the British S. S. Antinoe, and in 1929 he was awarded a letter of commendation by the Secretary of the Navy for his rescue of the disabled Italian steamer Florida.

Pensacola Wins Practice Honor.

The U. S. S. Pensacola, of cruiser division 4, scouting force, stood first in the heavy cruiser class in long-range battle practice during the past year, with the U. S. S. Augusta, flagship of the scouting force, and the U. S. S. Houston, flagship of the Asiatic fleet, standing second and third, respectively.

Take-Offs and Landings

By HARRIS B. HULL

HOW safe is commercial aviation today? And if I decide that it is safe enough for me to take a trip, will my insurance company pay its policy if there should happen to be an accident? If they refuse to assume the risk is it possible for me to secure a trip accident policy similar to the one I buy when I travel by train? These are the commonest questions Mr. Average Man asks when talking about the flying business or considering the possibility of making a trip by air.

To get authoritative statements on the subject of safety and insurance this column went to the most outstanding expert on aviation insurance in the United States if not the world, J. Brooks B. Parker, internationally known and pioneer aviation insurance broker of Philadelphia and New York. It is the insurance companies' business to know just how safe aviation is, to know what they may expect if their assureds fly and how much they are liable to pay in case of an accident.

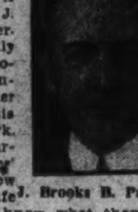

J. Brooks B. Parker.

And it is Mr. Parker's business to keep in constant touch with all markets for the placing of aviation hazards. If you have traveled by air over any one of the large air lines, flying anywhere between Nova Scotia and Chile, New York and San Francisco, it is more than likely that you have been insured through his company.

THIS column is privileged to print an interview with Brooks Parker on aviation insurance. He said, in part:

"This is the time of the year when more travel is done by air than at any other season. Thousands of people going on their vacations, to the Olympic games or on business trips will take to one of the air lines as their means of transportation.

"The traveler naturally stops and thinks before making such a trip. 'How does this affect my personal insurance?' Most of the accident insurance companies today automatically extend their policies without additional cost to cover trips as fare-paying passengers over regularly operated airlines between established airports. This then should ease the mind of the prospective traveler with reference to his accident insurance.

"Those individuals who are concerned about their life insurance should realize that their policies which have been in effect more than two years would pay losses from any cause whatsoever, and in the case of most companies the policies are incontestible after but one year. The question of incontestibility would not come up in the case of the individual who took out his life insurance without contemplation of flying and then took occasional flights, and would only be a serious matter in the case where an individual was flying a great deal and concealed or misrepresented this fact in his application for life insurance.

"THE traveler who has insurance should therefore embark on a journey with little or no concern about his insurance. There are a very few policies outstanding today which were issued during the war which exclude the aviation hazard, but the assured can be certain on this point by consulting his policies, and if he is a careless soul and does not want to trouble himself he has one chance in several million that his will be the policy issued at that time and excluding this particular hazard.

"If he is without insurance and desires some coverage, his problem is a different one. He should apply first for accident insurance in one of the large, substantial companies, and his broker should point out to them that the contemplated trip is over a regularly operated line between established airports. This being the case, he should have no difficulty in securing his protection on an annual basis at a cost ranging at from $2 to $3 per $1,000 for death and dismemberment only. If he wishes to have a more comprehensive accident policy to include disability income at the rate of $100 per month, this can be arranged at a cost of less than $20 per $1,000 per annum.

"If, on the other hand, he wishes to charter a plane for a special trip which involves cross-country flying not on schedule and perhaps use landing fields which are of the cow pasture type, his broker should approach the existing aviation markets of today, which comprise the Associated Aviation Underwriters, Messrs. Barber & Baldwin and the United States Aviation Underwriters in New York City. He should give the companies all details of the contemplated trip, and from them it will be possible to secure accident insurance at rates dependent upon the length of the trip, the type of plane, the pilot and the fields involved. The cost of this ranges from $5 to $25 per $1,000.

"SHOULD he desire to take out life insurance, he would have no difficulty, providing the trip is by regularly operated lines and he does not expect to do an unusual amount of flying. The Mutual Life Insurance Co. of New York has recently put out a statement that they will write new insurance covering from one to ten flights without any additional loading and from eleven to twenty without additional loading, but in the latter cases will not accept such large amounts as they otherwise would. This is but one of the several companies which have definitely formulated a scale at the present time. The majority, however, consider each application on its merits and are being very liberal in connection with the flying involved.

"The Prudential has recently issued a substantial policy on an assured who flies occasionally, in all types of ships, both in regular operation and on flights for pleasure only. This policy was issued without any loading. Most of the companies will cover a moderate amount of flying of all sorts providing it involves normal and not stunt flying, racing, transoceanic, &c., at the normal published rates. However, the applicant can not take out term insurance, but must apply for some other form. Most of the life insurance companies are readily coming to the point where they are considering the aviation hazard as merely one of the incidental risks of travel, and within a few years it is entirely probable that aviation will be covered without loading.

"IF the assured desires his coverage only for the trip involved, it is entirely possible for most air lines to produce such insurance at the time of purchasing the ticket. The cost of this runs in the neighborhood of $2 to $5 per $5,000 per day. The operators do not themselves insure the passenger. They insure themselves against any liability that may result from negligent operation of the aircraft, and it is an excellent commentary on the splendid service that the airlines are today furnishing that there have been comparatively few claims where negligence has been involved.

"The liability insurance of the operator is therefore steadily reducing in cost as the safety of the operations increase. Many of the lines have flown millions of miles without fatality, so that the likelihood of being killed as a passenger in aircraft flying on regular schedule in accordance with Department of Commerce regulation is very small."

Compare this with the automobile situation. The individual thinks nothing of jumping into his car and driving where he wills. However, the Travelers Insurance Co. recently compiled some statistics which show that 53,560 people were killed in automobile accidents in the United States in eighteen months ended December 31, 1931, and that 1,576,840 were injured, not fatally, in automobile accidents in the United States in eighteen months ended December 31, 1931. Of course, more people are exposed to accident, but the number killed is nevertheless startling.

"IN motoring one must always consider not only his own manner of driving but the hazards resulting as well from the vast number of other persons who are on the road. In flying the danger is very much less, for the pilots are men who have to pass the most rigid examinations, both as to flying and physical condition. The planes are examined and checked constantly with the utmost care. No transport ship is allowed to leave its hangar unless and until it has been carefully checked, not only as to motors, but as to the plane itself, and with all the safeguards surrounding flying, it is only natural that the accidents should decrease very markedly.

"Commercial aircraft, according to the Department of Commerce report for the eighteen months ended December 31, 1931, flew a total of 150,845,875 miles, with but 260 passengers killed in aviation accidents. This means that there was but one passenger death for each 580,176 miles. With but 260 passengers killed in eighteen months of flying, compared with 53,650 killed in automobile accidents in the same eighteen months, it would seem as though Mr. Average Citizen might safely take to the air, for there at least he would be concentrating his chances of accident on pilots and equipment perfected to a high degree and maintained as carefully as human agencies can maintain them, and would be free from all the danger of glaring headlights, slippery roads, joy riders and last, but not least, the back seat driver."

Corps Area Rifle Matches Approved

But Must Be Without Expense to Government, Officials Say.

The War Department has sent the following message to Corps Area commanders in regard to the national rifle matches:

"In view of the fact that Congress made no appropriation for the national matches to be held during the fiscal year 1933, the National Rifle Association has requested the War Department's approval for holding of such sectional or corps area rifle matches as can be organized by the National Rifle Association.

"The War Department is in accord with the proposed plan and desires that you cooperate in whatever way you can with the understanding that such cooperation must be without any expense to the Federal Government and without interference with your training program."

Capt. Woodburn Paints Portrait of Washington

The well-known army artist, Capt. Thomas B. Woodburn, infantry, has recently completed a portrait of Gen. George Washington, depicting the artist's idea of the American Army officer's conception of the first commander in chief.

Capt. Woodburn is on duty with the recruiting publicity bureau at Governors Island, New York. His home is at 200 East Fortieth street, Austin, Tex.

Ordered to Active Duty.

Lieut. Col. Heber Holbrook Rice, of 5 Taylor street, Chevy Chase, Md., of the Judge Advocate General's Reserve, has been ordered to active duty for a period of 14 days, starting tomorrow at Third Corps Area Headquarters in Baltimore, Md.

U. OF V. VETERANS PLANNING REUNION

Meeting Is Being Arranged to Be Held in Paris in 1934 or 1935.

University, Va., July 23 (A.P.).—Preliminary organization is under way for a reunion of University of Virginia veterans in France in 1934 or 1935.

The movement will be under the direction of Lewis D. Crenshaw, former alumni secretary of the university, and one of the founders of the American University Union in Europe during the World War, who has just been named director of the University of Virginia World War Veterans Association.

The organization is composed of more than 3,000 former service university alumni.

Mr. Crenshaw visited the United States in June, having lived in Paris since the war, to confer with officials of the University Veterans Association. The association is planning a compilation and publication of a history of the activities of Virginia alumni in American and allied armies during the war.

Among the members of the council of the University of Virginia veterans are Dr. Hugh Young, of Baltimore; John Stewart Bryan, of Richmond; Adolph S. Ochs, jr., of Chattanooga; Maj. David B. Wills, of Washington; Rev. Beverley D. Tucker, of Richmond; Dr. David R. Lyman, of New Haven; Dr. William H. Goodwin, of the University of Virginia; Ernest R. Schoen, of Dallas; Joseph M. Hartfield and Walter G. Dunnington, of New York; C. Francis Cocke, of Roanoke; William C. Matthews, of Atlanta, and D. Hiden Ramsey, of Asheville.

Browning Rifles Given To Field Artillery

The Secretary of War has approved the issue of 1,576 Browning automatic rifles to the field artillery for local protection on the march against air attack. This allows ten automatic rifles per firing battery with additional guns for headquarters and supply units.

The selection of this weapon is made as a result of extended tests in which the machine gun, submachine gun, and rifle were tested in addition to the automatic rifle, and in which the latter proved its superiority for the purpose.

Candidates Announced For West Point Test

The following named candidates from Washington or nearby have been designated for the Marth 7 entrance examination to West Point with a view to admission on July 1, 1933:

William Milligan Herron, 7211 Fairfax road, Bethesda, Md.; Theodore Ross Milton, 2821 Twenty-ninth street northwest, Washington; Alexander D. Surles, jr., Fort Myer, Va.; Henry C. Smither, jr., 2122 California street northwest, Washington; Perry C. Ragan, jr., private, Headquarters Battery, Fifty-first Coast Artillery, Fort Monroe, Va.; Stanley Roth Tillicum, of Washington.

Miners Hold Church In Limestone Cavern

Lawton, Ky. (A.P.).—Limestone mine workers here go 124 feet underground to church. They go on Thursdays, and they are paid for going.

The church is a room of a limestone mine, cut from the heart of a Kentucky mountain. Benches run from wall to wall of its 35-foot span. There is a pulpit of stone, 24 feet above is a ceiling of solid rock, and 124 feet above that the surface of the hillside. In an adjoining room is a baptismal pool blasted from the solid stone.

Appropriate enough, they call it the great stone church. While the miners are at church their pay goes on.

Sponsor Named for New Orleans.

Secretary of the Navy Charles Francis Adams has announced the designation of Miss Cora Stanton Jahncke, a student at Newcomb College in New Orleans, as sponsor of the light cruiser New Orleans which is scheduled to be launched at the Navy Yard, Brooklyn, N. Y., this November. Miss Jahncke is the younger daughter of the Assistant Secretary of the Navy and Mrs. Ernest Lee Jahncke.

National Guard Notes

On July 16, Maj. Gen. Anton Stephan, accompanied by Lieut. Col. Peyton G. Nevitt, visited Camp Ritchie Cascade, Md., and inspected troops of the Maryland National Guard, part of the Twenty-ninth Division. A review of the Fifth Infantry Regiment was tendered to him by Col. Washington Bowie, jr., commanding.

Gen. Stephan expressed himself as pleased with the appearance of the members of the regiment and their execution of the parade. The attractive appearance of the camp, due to numerous improvements, caused Gen. Stephan to write to Brig. Gen. Milton A. Reckord, adjutant general of the State of Maryland, complimenting him upon its condition.

Nine noncommissioned officers of the 121st Engineer Regiment, having qualified by competitive examination, are now on the eligible list for appointment as second lieutenants of engineers. The list will remain in force for one year and vacancies in the commissioned personnel will be filled from it. Sergt. Franklin R. Brickles, Company A, heads the list of eligibles with a general average of 92.8 per cent. Other eligibles are Corporal James R. Nolan, Company B; Sergt. Harold W. Leath, headquarters and service company; Sergt. O. W. Christopherson, Company A; Sergt. Henry M. Boudinot, Company E; Sergt. Albert T. King, Headquarters and Service Company; First Sergt. John C. Beck, Company C; Sergt. Arby C. Pyles, Company A, and Sergt. Marion T. Bohon, Headquarters and Service Company.

First Lieut. Lincoln S. Jones has been transferred from Company C to Company D, 121st Engineers.

Private Eugene C. Brown, Headquarters and Service Company, 121st Engineers, has been promoted to staff sergeant and assigned to duty as sergeant major, First Battalion.

Recent orders designate Capt. Just C. Jensen, ordnance department, as summary court for the trial of such cases as may be referred to him by headquarters of the District of Columbia National Guard.

Enlisted men of the National Guard Reserve have been transferred to the active National Guard in the grade of privates and assigned as follows: Battery E, 260th Coast Artillery, Sergt. Lawrence M. Kurkoski and Private Thomas F. Snyder, jr.; Headquarters and Combat Train, 260th C. A., Private Charles Monroe; Battery B, 260th C. A., Private Malcolm M. Allen; Company E, 121st Engineers, Privates Maxwell G. Christopher, Alex D. Goodkowitz, and Eugene S. Petrenko; Company F, 121st Engineers, Privates Robert I. MacCorn and William C. Robertson; Headquarters and Service Company, 121st Engineers, Privates Febo A. Chirleleison, Paul W. Christen, Samuel H. R. Manchester and Raymond H. Meiners.

Business interference with the performance of National Guard duties has resulted in the transfer of the following named men to the National Guard Reserve: Private Hans E. Zigler, Medical Department Detachment, 121st Engineers, Private James A. Hogan, Twenty-ninth Military Police Company; Privates Allen Ward and John H. Royer, jr., Privates Stacy C. Harkey and Isaac A. McCrary, jr., Company E, 121st Engineers, having temporarily moved to points outside the District of Columbia, have been transferred to the National Guard Reserve.

Honorable discharges because of removal from the District of Columbia have been issued to Sergt. Allen E. Peck, Private Bowen S. Crandall and Private John K. Arnold, jr., Company C, and Private Chester H. Clarke, Medical Department Detachment, all of the 121st Engineer Regiment.

On July 16 and 17 the headquarters detachment and combat train, 260th Coast Artillery, conducted an overnight maneuver in the vicinity of Ashton, Md., as a part of the regular training program.

At his own request, Staff Sergt. Ernest S. Atchison, Headquarters and Service Company, 121st Engineers, has been reduced to private. Corporal William J. Conlyn, Company C, 121st Engineers, and Private First Class Clyde B. Bradshaw, Medical Department Detachment, 121st Engineers, have been promoted to sergeants.

Private Lawrence C. Robey, Battery A, 260th Coast Artillery, has been discharged upon his own request, upon the completion of one year of his reenlistment.

The Washington Post.
SUNDAY, JULY 24, 1932
Magazine Section

Jungle Heads put "ON THE SPOT"

By John L. Coontz

Weird calls of the birds and other strange sounds of the South American forests dissolve into a dread silence which spells death for the unfortunate Jibaro victim as he finds himself surrounded by flying spears of jungle gangsters who have come to add another trophy to their collection

Smithsonian Explorer Brings Out of the Wild Regions of South America Stories of How the Tribes Revenge Their Wrongs, Using Modern Racketeer Methods to Eradicate Their Victims

"BLOOD revenge," in which injuries are wiped out by family killings; human heads shrunken by an elaborate process and ritual and worn as trophies charged with supernatural power; weapons that receive from their makers a part of their soul; animals believed once to have been men and, for this reason, treated as enemies—such are a few of the strange, weird customs and beliefs of a wild, head-hunting tribe of South American aborigines recently visited by Dr. M. Sterling, ethnologist of the Smithsonian Institution, Washington.

Dr. Sterling has just returned from a two-month exploration trip in the jungle haunts of these bloodthirsty man hunters and killers on the border of Ecuador and Peru. He himself almost fell a prey to their superstitions. But more of this anon.

Dr. Sterling brought back to the United States many artifacts and implements of the cruel customs of these wild people, known as Jibaros. He also collected a great number of useful scientific data about wild tribes during his sojourn among them. They even asked him to go on a head-hunting expedition with them, but this Dr. Sterling had to decline.

"Our strangest experience," says Dr. Sterling, "came when one of the medicine men of the tribe accused us of making a woman ill. He himself had been accused and threatened with death if the woman died. To save his own skin, he cleverly thought to blame us. Fortunately for us, the woman got well."

THE principal occupation of the Jibaros seems to be war. These wars are nothing short of blood feuds within the tribes and of extermination of enemies. This extermination takes the most cruel form imaginable, heads of the enemies being cut off, shrunk to about one-fourth of their original size and worn slung around the neck. In pursuing these wars of extermination, the very slightest difference may start a campaign of personal destruction. The enemy is now stalked stealthily, brought down by a sharp spear and is next seen dangling in part from the neck of the victorious hunter.

Perhaps some livestock of another trespasses on the property of a Jibaro. The Indian demands satisfaction, and if it is not forthcoming, hatred immediately ensues between the two. Illness now may attack some member of the injured party's family. Believing in witchcraft, the injured party concludes that a spell has been cast over his household by his enemy. Satisfaction must be had for this graver injury. It takes the form of getting rid of the enemy.

Once a blood feud starts, it never dies. It is handed down from father to son until the whole family is wiped out. Even the little ones are taught that when they grow up blood revenge must be had from the members of certain families. Thus constant warfare is assured, for like "eye for eye and tooth for tooth" retaliations, blood revenge works both ways. One killing brings on a counterkilling and so on, ad infinitum.

Once in a while, providentially for the enemy, these quarrels end satisfactorily. This usually takes place when the injured party wants some possession of his enemy—say, for instance, a dog, a rifle or an ax.

When a murder committed within the tribe is to be atoned for, usually only one killing takes place. If a Jibaro wishes to take revenge for the killing of a close relative he kills the slayer—if he can find him. But if he cannot he may kill the latter's brother or father or some other member of the family. But only one. And there the killing ends. The murder has been atoned for and all moves serenely and peacefully again among the forest dwellers.

WHEN a Jibaro chief, father or a great warrior dies, and the tribal medicine man has determined by drinking a native drink called natema that the death is the result of witchcraft or sorcery, and also who caused the death, it becomes incumbent upon the nearest male relative of the dead person to revenge himself upon the assassin. Gathered around the deathbed of the dying man, the relatives take a pledge to revenge themselves on the family enemy.

When such an incident in the life of a Jibaro family takes place, preparation for the feud is begun at once. The spirits are immediately consulted to know if the attack that is planned will end successfully. Maikoa is drunk at this divination. This communion with the spirits usually takes place at a retired spot in the forest called a "dreaming ranch." The length of time required to consummate the contact with the spirits is three days, during which time a strict fast is kept.

If the dreams are good a certain group of demons known as arutama make their appearance and tell the girding warrior whether or not he will kill his enemy. Perhaps he will be told that he will be killed himself. If the would-be killer gets this last message he wisely refrains from pursuing his revenge plans. If he gets the former message the plans go forward immediately.

These revenge wars are planned with the greatest secrecy. The attack is carried out in the same manner. Rare instances are known in which the victim has been warned beforehand of the fate that awaits him. This enables him to flee the country and preserve his head for another day.

Again, the intended victim may show a flag of another color, this time a fiery one of defiance. "Come and get me," he says in effect, "if you think you are brave. I do not fear you and will meet you." This may have a damp-water effect upon the doughty warrior who is going out to avenge the family or some wrong committed against himself. So powerful may be his reaction to the words of his mortal enemy that he will give up the idea of taking blood revenge.

ANOTHER custom of these warriors is that of sending a message of destruction to the sorcerer by means of a stick stuck in the ground near his dwelling, bearing the likeness of a human head made out of manioc—food of the cassava plant—affixed to the top of the stick. The mere action of placing this stick at such a place is supposed to be helpful to the cause of the avenger.

Now for a real attack. Here are the avengers and there is the individual whose witchcraft has brought about the death of the chief or warrior. A war dance is the first thing in order before the assault. This usually takes place at night and during its performance a great quantity of manioc beer is consumed and much tobacco is smoked. This dual action is regarded as strengthening the arm of the warrior and warding off from him, by smoke, of supernatural evil influences.

Just how the attack will be carried out depends somewhat upon the circumstances. A good and favorable time to do the killing is in the early morning hours. As the father of the Jibaro household is the first to arise and go about family duties, this is a very good time to stick a spear in him. Especially is this true because the houses are so built that they are very hard to attack. As the pater familias parts the strong chonta poles of his door to perform his morning ablutions just outside, the swish of a spear may cut short his life. A cry may notify those within that he has received a mortal wound from his enemy, but beyond this there is nothing to indicate what has happened. The killer has retired to the forest whence he came and the distraught family is now left to care in sorrow for the head of its home.

Sometimes, however, the rifle is used to bring down an enemy. The rifle permits the victim being shot as he sits within his domicile. In using the rifle it is necessary to creep up to the wall of the dwelling and fire between the poles.

By far the most popular method of disposing of an enemy is that of waylaying him as he makes his way along the multifarious trails traversed by these forest denizens. Killings after this manner follow more or less a prescribed form. Also, they require not a little forehand work to determine just where the deed will be performed and at what hour. It usually takes place "on the path" and at a point where some natural obstacle forces the traveler to halt or slow up his progress. A small river or a huge boulder is sufficient for the work in hand. The victim is sometimes lured to his death by secret signs known only to the Indians—signs that direct them through the interminable forests.

AS THE victim approaches the spot where he will breathe his last he little dreams of what is in store for him. No warning has been given him of his impending fate. Over his head the sun is shining brightly, seeking to penetrate the forest gloom, while round about him the birds are uttering their strange, weird calls and listening silently for an answer. Then, as if by magic, everything grows still. The intended victim may now surmise something to be wrong. So acute are the senses of the forest children that they can fathom the meaning of every forest sound and silence. But it is too late. The hapless wretch has been trapped. Out of the forest pounce a group of bloodthirsty demons with spears all set and, fight as he may—if he is valiant—he dies.

Head trophies are made of tribal enemies slain in battle. The Jibaros never make head trophies of enemies within their own tribe. The rule is, when war has been declared against a foreign tribe, to slay as many of the men of the tribe as possible, chop off their heads and return home with them. To perform such a feat marks a man a great warrior and he has great honor among his people. So deeply is this custom imbedded in the life of the Jibaros that the whole performance of it is interwoven with religious ceremony and ritual. Victory feasts are held and fasting is indulged in. And the wearing of the heads invests the wearers with protection from evil of a supernatural character.

WHEN a Jibaro war chief goes on a warring expedition he takes with him his young sons in order that they may learn the art of warfare and grow up to be good head-hunters like himself. Feasts are held for these boys when they attain the age of 14 years, the ceremonies of which are conducted chiefly with tobacco. After the feast, which oftentimes lasts for days, the youth is obliged to take a narcotic drink prepared from a certain bush. This bush has the power of visiting upon the drinker visions and hallucinations.

The most important of the spirits producing the wild mental states are called the arutamas, meaning "old ones." They are in their nature the souls of the ancestors of the Jibaros. They appear to the youthful Jibaro in all manner of terrible shapes, tigers, eagles, great snakes and other wild and distorted animals. They speak to the young Jibaro and advise him and teach him all things pertaining to manly warfare. Only when the Jibaro stripling has been spoken to by the arutama is he fit to go forth to battle valiant and strong. He has been accepted into the circle of the brave and noble, and if now he should meet an eagle or a tiger he dare not flee but present his lance and come to combat.

Another peculiar belief of these strange Indians is that in primitive times all animals—beasts, birds and fishes—were men. They all had human shapes, human habits and waged war against each other as men do today. They made trophies of each other's heads just as they themselves do. In time these head-trophy folk were turned into animals, the animals existing today. This belief is a prominent part of the poetry and religion of the Jibaros now.

Another peculiar belief, and one more palatable to civilized people, is that he puts into whatever he is making, drum, shield, blowpipe, something of his own personality, something of his own soul. He diets, therefore, and observes abstinence in other ways when he fabricates a weapon or instrument of personal use. This transfixes to the thing made some actual portion of what he himself undergoes in making it. The same applies to the clay vessels made by the women and other household utensils fashioned by their hands.

...ght by Public Ledger

FIGHTING FIRES *That Never* BURN

American Industry Subjects Its Products to All Kinds of Destructive Tests to Ascertain How They Will Stand Up Under Similar Conditions in Actual Danger

Learning just when a match will take fire through heat alone to prevent a possible fire menace. The matches are placed in a holder which rests in a hot-oil vat and the temperature noted as soon as the matches ignite

What appear to be dangerous safe-crackers at work are merely two harmless engineers testing a relocking device to determine the efficiency of the burglar-proof apparatus

By Rhys G. Thackwell

FANCY working in a place where heat and cold and fire and water range from 60 degrees below zero to 2300 degrees above!

Just across the river from the tall towers of Chicago's congested downtown skyscraper district there is a long, low, brown brick building where daily more than 200 persons toil under just such conditions.

There they fight fires that never burn. They build parts of buildings just to burn them. They drop red-hot safes upon piles of brick. They produce man-made snow at 40 to 60 degrees below zero. They toss wardrobe trunks out of the window to see whether they will smash upon the concrete courtyard below. They crash automobile bumpers with a 650-pound pendulum just to watch what happens. They pick pick-proof locks.

STRANGE goings-on? Yes, indeed, but there's a perfectly good reason for it all. For, you see, this is the national headquarters of the Underwriters Laboratories, a nonprofit organization established and maintained by the National Board of Fire Underwriters. Its chief concern is to protect you and me and our property, and it is now approaching the fortieth anniversary of its founding.

If you live in a building or use electricity or drive an automobile or if you do not, the services that are rendered by the engineers and others in this extraordinary place are of vital concern to you because they substitute exact knowledge for blind belief in solving our universal problems.

They fight fires that never burn by doing proper protective work to prevent possibility of disaster. Their tests have demonstrated that fires are not so-called "acts of God," but that they result and spread because of human carelessness or ignorance concerning building materials and electrical and other equipment.

Though originally established with a bench, table, few chairs and electrical measuring instruments to promote fire prevention and resistance, the Underwriters Laboratories service has increased in scope until now it includes testing of all sorts of appliances. There is a definite plan of investigation with every step purposeful—to get exact and useful facts. Members of the staff deal daily with ideas from busy brains of inventors and they carry on unbiased, thorough, skillful research to ascertain degrees of hazard, if any, and to reduce them.

This protector of the home has no salesmen, never solicits tests, makes no financial profit and has the truth that it finds about things as its only authority. Yet its influence is far-reaching, for throughout America manufacturers find that it pays them to have their products possess the label of approval, evidence that they have passed certain tests by a disinterested organization.

ONE of the most dramatic tests is with a safe containing papers and other records. This is cast into a fiery furnace. For an hour it remains there, in a temperature around 2000 degrees. Then it is moved out and raised, by aid of a high derrick boom, to a height four stories above a concrete floor. To represent conditions of a real fire, bricks are unevenly strewn on this floor. The glowing hot safe is dropped upon these bricks.

Then, when it has cooled, experts examine the safe and then they again place it in the gas-fired furnace. This time it is upside-down and again it remains in the fire for an hour. The following day it is opened and engineers study it to learn exactly how it has withstood this severe test. If it had been built according to the best standards, the papers are undisturbed.

They build parts of buildings just to burn them so they may study what happens and thus learn how to protect against fire. They rig up a roof and cover it with a certain type of roofing that is to be tested. A burning brand is tossed on the roof and is allowed to burn itself out. Every detail is carefully recorded. It is found that some roofing fails in such a test, while other kinds are so flame-proof that the boards beneath are untouched by fire.

A spectacular test is when a roaring mass of flame, impelled by a twelve-mile wind from a blower, leaps from a thirty-six-inch burner and attacks roofing surface. The flames continue until the roof deckboards are ignited and the conditions of the spread of fire over the roof are carefully studied.

Roofing that has passed through these tests with success is given a classification label by these disinterested testers so that the home-builder may know exactly what can be expected of it.

TESTING of a fire window involves interesting features. The wired glass and metal frame are built into a wall of brick. This is rolled into flames from burners. Observers soon hear a series of reports, as a network of cracks spreads over the window. But the mesh holds the cracked glass in place. This means to the veriest layman that the wired glass would prevent spread of fire of equal intensity.

But, as the heat continues, the sash acquires a dull color and a strong radiation of heat comes through the glass. This radiation is tested by means of thermo-couples placed at various intervals and by strips of cloth hung before the window. During a test one or more of these cloths may catch fire and fall. This shows how certain materials may be burned merely by radiant heat.

After an hour's test of this sort, the window is rolled back from the flames and engineers turn a strong hose stream of water on it, to observe just how it acts with this sudden cooling and pressure of water.

To learn whether fire-extinguisher fluids in a tank will freeze at, say, 60 degrees below zero, engineers produce man-made snow to use in the test. They make this snow by rapid expansion of liquefied carbon dioxide which is released from a tank to a bag. Thus in the laboratory they make weather conditions to which an extinguisher in actual service might conceivably be subjected and they assure protection if the appliance passes the tests.

To learn just exactly when matches will take fire from heat alone, they place matches in holders and then put these holders in a hot oil bath. The temperature is raised and, when the matches take fire, the observer notes the conditions.

A research engineer seeking the exact temperature or "flash point" at which certain oils and asphaltic compounds used in roofing will burst into flame

Since their statistics show that 500,000 matches are struck every minute, on the average, in the United States alone, it is important to see that they have safeguards. The questionnaire which must be answered by one who wants the engineers to test matches that he manufactures contains more than 200 questions.

After these are gone over the matches are given the pile-driver test. Tiny pile drivers, only a few inches in height, drop their weights on match heads so that they may have a measurement of the force of blow required to ignite the heads.

Then there are little machines to test the strength of the wooden splints. Every time you light a match from a so-called "strike-on box" you are protected by these tests. The heads must have low susceptibility to ignition by shock and the sticks must be treated chemically to prevent afterglow.

To learn what are the exact temperatures at which certain oils and compounds used in roofing will flash into flame, they conduct tests in the laboratory.

In tesung a gasoline dispenser to see what would happen to it in case of fire, the engineers placed five gallons of gas in one and put it in a metal tank. In this container they poured twenty gallons of gasoline and then set fire to it. But the glass in the dispenser only cracked and there was no explosion.

When you buy gasoline at the corner station you are protected by these tests, if the equipment has been passed by the laboratory. When you place an oil burner in your furnace at home, you are protected by these tests, too, or you can take advantage of them.

The equipment on your automobile no doubt has graduated from this place. There they maintain an automobile engine laboratory. They have burst many a muffler that was not properly designed.

They have a shimmy table on which a windshield visor is shaken by machinery to duplicate conditions which it might meet on a rough road.

There is a machine in this department that locks and unlocks a transmission lock cylinder 10,000 times to test its wearing quality. There, also, they sometimes are able to open a lock with hammer and cold chisel. They have other ways of picking so-called pickless locks, too.

An engineer trying to disconnect the gong inside alarm housing of a safe without ringing the signal as his assistant records results of the test

On the staff are engineers who are as expert as highly skilled burglars in working swiftly and silently to muffle a gong alarm or put it out of commission. A manufacturer sends a burglar alarm to the laboratory for testing. The housing for it is set up and connected, as in use, and the engineers gather for the test.

The one who is playing the part of burglar announces: "Ready."

"Time," calls out an observer.

Quietly and swiftly he works with an oxy-acetylene torch, cutting away at the housing with a view of silencing the gong.

But suddenly it clangs.

"Fifty seconds," calls out the observer.

The "burglar" had failed.

He tries again, with another method, but again the gong rings.

It looks as if the apparatus is burglar-proof. But the engineer who is testing tries again and this time succeeds in silencing it. So a confidential report with recommendations is sent to the manufacturer.

Unceasing in their search for possible sources of danger, the staff engineers work impersonally with the thought of promoting safety foremost in their minds.

CHICAGO has another unusual laboratory where strange things are done daily to protect the public. Dr. Ellery H. Harvey, director, plunges a pair of tongs into an electric furnace, seizes a china dinner plate that has been heated to about 450 degrees and plunges this into cold water. From rim to rim the surface shatters, and forthwith a shipment of plates is rejected and sent back to the manufacturer. That is the glaze test for table dishes in the proving laboratory maintained by an outstanding dealer in America.

There are some queer jobs in this laboratory and they are all done to protect you and me. A man is paid to smash dishes and glassware. He places china cups and saucers and bowls and glasses on a table and then he swings a steel weight against them, one at a time. When he chips a piece, he makes a record of the exact number of foot-pounds that did the job and then he returns to hitting dishes until he breaks some more. Thus he knows the exact amount of brittleness. This man uses an impact machine of the same type which is employed to learn how much of a blow is required to break automobile light lenses.

How would you like to launder wash goods and then soil them again and wash them again right away and then soil them again and wash them again right away—hundreds of times on end—just to prepare them for examination under microscopes to determine effects of washing? That's one test there for the benefit of the public.

HOW long should a battery for an automobile or radio last? Tests reveal whether plates and acid will resist internal short circuits that cause rapid discharge and thus a short life.

They test colors of fabrics in a fade-o-meter. Colors that do not fade after forty-five hours of exposure to light in this device are then guaranteed not to fade for one year.

Boots made of leather or rubber or both are marched on machine legs the exact number of miles required to wear through a soldier's boot of a certain type. This is done on a machine that was designed also to show wearing qualities of kitchen floor covering.

A mechanical engineer operates a machine to find out how many pounds are required to break a certain piece of rope. This machine is used for testing belts and cable and harness and chain.

They place trunks and chairs in it, too, to see how much weight is required to crush them.

Here they have a machine to determine the relative ease of flow of paints, enamels, oils, lacquers and adhesives.

Copyright by Public Ledger

If You Are A WITCH CHILD---

The medicine man of the Cherokees goes about his job of ridding the vicinity of witches with great pomp and splendor. Having driven four stakes into the ground, he proceeds to smoke a pipe of witch-dispelling tobacco, puffing in all directions. Should a witch finally appear, the stakes fly into the air and come down upon his head, inflicting a fatal wound

CERTAIN Cherokee Indian Babies Are Designated by Their Parents to Practice All the Sorcery of the Ancient Tribal Forefathers, and From the Day of Their Birth They Get the Choice of Everything

By Corinne Reid Frazier

IF YOU are just a Cherokee baby, you may cry your little heart out for food or attention and you'll not get it until your mother thinks your feeding hour has arrived or until she finds the time from her other duties to attend to your infant needs. As you grow older, you may feel the urge to wander off on delightful exploration tours in the great and mysterious out-of-doors; but you'll catch it when you come back, you may be very sure of that! And when you are at last become a man, you may hunt deer and game with the rest of them; sometimes luck will attend your bow and sometimes you will fail.

But if you are a witch-child—well, that's a different story.

Your every cry must be heeded from earliest babyhood; no finishing up another task before your sobs are checked with food, or whatever your tiny kingship (or queenship) might desire. No scolding you for wanderings; no failures for your bow and arrow when you are a stalwart brave, or for your needle and loom should you be a woman-child.

Such is the power of the Cherokee witch-children, that none would dare to cross their desires or doubt their skill and superiority any more than one would doubt the supernatural powers with which they have become endowed during the first twenty-four days of their life by parents deliberately "educating" them for the roles they are to play in the life of the community.

They are beings apart.

OUT of the fastnesses of the Carolina hills, where dwells a remnant of the greatest Indian nation of the North American Continent, a noted scientist has brought to us the weird and highly imaginative details of a surviving legend of the Cherokee which is responsible for the existence, in the minds of the redmen at least, of flesh-and-blood twentieth-century witches.

"Witches who are made, not born," says Dr. Frans M. Olbrechts, Belgian ethnologist, describing his discoveries in a report to the Smithsonian Institution. "These children are educated from birth to practice their supernatural art."

A brief resume of Dr. Olbrechts' studies appeared recently in an issue of the scientific publication, Anthropos, from which we learn that in the Great Smoky mountain region, north of Asheville, on the borderline between North Carolina and Tennessee, witch-children of the Cherokee tribe flourish. They are usually twins, these little ones who are to become such troublesome people to their neighbors, although there are rare cases of a single child being raised as a witch.

To understand the power of the witches over the Cherokee, one must understand the basic theories of disease and medicine to which these Indians have clung tenaciously down through the centuries. We cannot go into that in detail here, but briefly, many of them believe today, as believed their ancient tribesmen, that disease and death are not natural, but are due to the evil influence of animal spirits, ghosts and witches.

Weird and impossible as these theories may seem to us, if we are at all inclined to condemn the redman for his ideas of medicine, or of witches either, for that matter, we are cautioned by no less a person than the great Indian ethnologist, Mooney, "to remember that our own medical system had its remote origin in the same mythic conception of disease and that within the last 200 years our judicial courts have condemned men and women to be burned at the stake for producing sickness by yells and incantations—while even at this present day our 'faith cure' professors reap rich harvest! * * *"

JUST how a Cherokee and his squaw reach the decision to "educate" one or a pair of their children to be witches is not explained in the available records of Dr. Olbrechts' research, but it is generally in the event twins are born to them that it appears. It is quite possible that parents deciding to "make" witch-children of their newborn babes may be influenced in their decision by a desire to have a certain hold over the community through these young lives which the "powers" of a witch-child undeniably provide. This, however, is mere speculation.

Whatever prompts the decision, once it is made, the babies so marked by their parents bear charmed lives, providing that their "education" is successfully accomplished. The first step is vitally important, although comparatively simple. In order to endow the offspring with supernatural powers, the parents have only to segregate them from all human contacts for the first twenty-four days after birth and during this period to feed them no mother's milk, substituting the liquid portion of corn hominy, given them only during the hours of darkness.

"At the end of the twenty-four-day period," relates Dr. Olbrechts, "a decoction of the bark of Khalogwen didaweskage, or smooth sumac, is drunk by the mother to make her milk flow abundantly, and from then onward she nurses her children. The result has been obtained." They are witch-children!

A group of Cherokee boys playing their own form of ball game, much different than the legendary pastime of the witch-children, who go to the woods to play with mystic "Little People," remaining for many hours from their parents, who never worry about their welfare

THIS is indeed a fearful power to contemplate! It suggests all manner of possibilities. Small wonder that their mother heeds their slightest wish; small wonder that the other members of the tribe regard these children as they grow up with a mixture of awe, fear and annoyance.

While still infants, if they are lying on the ground in their swaddling clothes and cry for hunger and the mother should happen to be eating and yield to her own wish to finish the meal before attending to them, woe be unto her! Her food will become undone (raw again), as well as the food of all who happen to be eating with her. If the mother of such twins should chance to be cooking a meal when they cry for her and she does not heed them, the food she is preparing will never get done. Mothers of witch-children, knowing all this, never risk the unhappy results of ignoring their infants' wails! When the witch-child cries for food, food he gets in short order.

When they have grown to be urchins and happen to be playing outside, it is characteristic of them, all of a sudden, to come scampering in, asking for food. If their mother says, "The food isn't ready yet," it will never get done. "But if she gives it to them straightaway," Dr. Olbrechts points out, "even if she has only just put it on the fire, it is ready to be eaten as soon as she hands it to them!"

Such is the miracle of the witch-child's influence.

There is a pretty legend of their childhood. They often go to play with the mystic Little People who inhabit nature's woodland places and whom they can see, although we cannot. They may have long converse with the Little People; great games with them; and they may remain away many hours * * * even several settings of the sun; yet, wherever they go and however long they are absent, their parents are never anxious on their account, knowing that they can mind themselves.

But when they grow up, what a nuisance they become! How inconvenient to have some one around you who always knows just what you are thinking and whom you could not possibly mislead! Some one who can make you ill just by willing it; who can cause you to sigh for love when you would be free for light adventuring; who can actually cause you to be stricken so low that Death himself hovers at your bedside, merely by thinking of you in a dying condition.

NATURALLY, the Cherokees have attempted to devise some means of protecting themselves from the caprices and the evil influences of the witch character (referred to as the night-goer—one who goes about under cover of darkness).

They have a set formula for driving away the witch: "To Shorten Him (his life) on This Side." And thus they use it: According to the Cherokees, the witches gather from far and near invisibly about the house of a man who is very ill, to annoy him and hasten his death. To drive them away, the shaman (medicine man) first prepares four sharpened sticks and drives them into the ground outside the house, at each of the four corners, leaving pointed ends projecting upward and outward.

Then, about noon, he fills his pipe with old tobacco, repeating the formula, after which he wraps the pipe in a black cloth. This particular tobacco is smoked only for this purpose. He then goes out into the forest and returns just before dark, about which time the witch or witches may be expected to put in an appearance. Lighting his pipe, the shaman goes slowly around the house, puffing the smoke in the direction of every trail by which a witch might be able to approach, and probably repeating the same formula the while.

He then goes inside and awaits results.

When the witch approaches under cover of darkness, either in the form of some animal or in his own proper shape, the sharpened stick on that side of the house shoots up into the air and comes down like an arrow upon his head, inflicting a wound that may be fatal within seven days.

When wounded, the witch utters a groan which is heard by those listening inside and even at a distance of half a mile away. No one knows who the witch is until a day or two afterward. Some old man or woman, perhaps of a remote settlement, is suddenly seized with a mysterious illness, and before seven days elapse is dead.

Thus the secret is out. The deceased was undoubtedly the witch whose spell and power finally have been broken by the Grim Reaper.

This chapter of the legend indicates that perhaps the witches practice the most sinister of their powers only when they are old; doubtless they are content with riding sunbeams, thinking food undone and wishing lovesickness upon the maiden of their choice when they are young!

BETTER even than the formula for driving away the witch—or at least, more practical, it would seem—is the means devised for preventing at the outset the calamity of the community being annoyed by such a couple of undesirables as these witch-children are sure to prove to be. This is accomplished by thwarting their bringing up. If some wise man in the community—the medicine man, for instance—"has vent of it that a family are planning to bring up their twins to become witches," he may, if he acts quickly, save the settlement a lot of trouble in store for them in the future. But he must not dally with the plan too long, nor allow the element of danger involved to make him hesitate, for what is to be done must be done before the twins are 24 days old. After that it is too late. The children, having the full power of witches, would know what he was thinking the moment he stepped into the room and would be warned! They would not eat the food upon which the success of the plan depends.

The wise one must go to some woman of his acquaintance who, because she herself is with child, perhaps, is "taboo"; that is, not supposed to prepare any food to be eaten by any one—either her family, herself or her friends. He must have her prepare some food and then must slip it to the infants without their guardians suspecting it. If the plot succeeds, all is well. He has "spoiled them," and they will never be witches any more than you or I.

But it is a scheme fraught with difficulties, the children are so closely guarded; all the redman's stealth must be employed, and if he is caught, it will go hard with him. Even though the guardians of the infants should spare his life, it will doubtless be shadowed in after years by the evil spells of the witches whose power he had sought to thwart. Witch-children are beings to be reckoned with—not too lightly!

So, if you are just another Cherokee papoose, life may be full of the ups and downs of mortal babes.

But if you are a witch-child * * *

Copyright by Public Ledger

I Wish men Would Not

Drop cigarette ashes all over the room. —*Julia Sanderson.*

Quarrel with waiters and taxicab drivers. —*Katharine Brush.*

Think they are lords of creation when they are behind a steering wheel. —*Faith Baldwin.*

Dull their palates by demanding whisky-and-soda at dinner. —*Grace Hegger Lewis.*

Hang onto old clothes on the ground that "they are more comfortable." —*Grace Perkins.*

Assume that all women have a set of stock faults usually attributed to our sex.—*Margaret Widdemer.*

Sing while they are dancing nor think they are dying when they have a slight illness.—*Beth Brown.*

Singing in the rain or bathtub may be all right as songs go, but warbling and shaving make a bad combination, thinks Ethel Shutta

Katharine Brush, among other things, champions the cause of the waiter and taxi driver as she frowns on the man who is inconsiderate of them

By Lillian G. Genn

THE recent disclosure of the feminine faults which disturb men brought the discovery that the males themselves possess some foibles which drive women to biting nails.

Here are the plaints of the ladies.

"One of the things I wish men wouldn't do," said Julia Sanderson, "is drop cigarette ashes all over the house when there are ashtrays in every conceivable place; or leave lighted cigarettes in precarious places and then go off and forget about them.

"I wish they wouldn't ask you to meet them at the train early and then show up one second before it leaves. Men seem incapable of making trains five minutes earlier than necessary.

"I hate to have them make a filing cabinet of their clothes. It takes a strong woman not to succumb to prostration every time they go through their pockets to look for something."

THE slim, dark-eyed Katharine Brush gladly aired her pet abominations. Said she: "I wish men wouldn't buy hats that are too small for them or wear overcoats with fur collars.

"I'd like to have them decide beforehand which one of them will pay the restaurant check, and I'd like to have them keep their tempers with waiters and taxi drivers.

"It would be nice, for a change, if they would occasionally humble themselves and ask the way rather than drive fifty or sixty miles in the wrong direction.

"I wish men wouldn't sing while dancing, and when they have a slight illness of some kind, I wish they wouldn't always think they are dying."

"I hate to see bald-headed men wear berets," confided Beth Brown, "and middle-aged ones wear Boy Scout bathing suits.

"I wish the escorts taking you for a big time in the old town would refrain from adding, subtracting, multiplying and dividing the dinner check, thus harassing the waiter and embarrassing the lady.

"I wish men would stop declaring they loved you just 'because'—'because'—and 'because.' We know that they are fibbing."

What annoys Billie Burke is that men will never admit their ignorance when asked something about which they are uninformed. "They will give you an evasive answer or go off into a lengthy explanation which tells you nothing."

"My wail," said Irene Beasley, "is that men will go into long conversations about how many girls they know or take it for granted that you like to be 'mother confessor' to love affairs that don't run smoothly."

Grace Adams, the psychologist, had several grievances to air. "I hate having men assume that all women are alike, and all equally silly.

"I wish they didn't believe so firmly that all women relish flattery, even when it is most patently insincere. And that they would learn not to say, 'You look younger every day,' to women who are just beginning to feel sensitive about showing their age. Or tell you 'what a charming new gown you are wearing,' when, if they had given the 'gown' so much as a fleeting glance, they would have known it was the same old threadbare dress they had been seeing for months.

"I wish men wouldn't take it for granted that all women love to 'fuss around the house' and that they really like to perform such stupid and thankless tasks as dusting and darning and washing out their undies."

KATE SMITH also objects to flattery that is not sincere. "It makes me tired to have a man hand you a long 'line' or flatter you to distraction when you know he doesn't mean a word of it."

Faith Baldwin, the prolific novelist, who had just completed both "District Nurse" and "Self-Made Woman," was outspoken about the sins she wished men would not commit.

"I wish they wouldn't fancy themselves lords of creation behind the wheel of an automobile. Man, being man, is permitted to drive as badly as possible. Should a woman attempt, as a driver, some of the fancy corner-cuttings and what nots quite common among men drivers, the resigned masculine roar goes up, 'Oh, of course, a woman driver!'

"I wish they would find a happy medium of attitude toward waiters; that they wouldn't be either intimidated or bullying. And I wish their menu minds wouldn't run to steak and French fries.

"I wish they wouldn't admire on other women the haircuts, make-up and frocks and hats they disapprove of on their wives.

"And if I may have another wish, it's that they wouldn't harp on the fallacy that women have no sense of humor. Numerous women do not, of course, appreciate pie-throwing. But if women had no sense of humor, they would not be able to tolerate men!"

GRACE MOORE, the opera star, agrees with her. "Men like to believe that everything they say is a great pronouncement of wisdom. We women don't believe it is and it's hard for us to act as if we do.

"Another mere trifle," she smiled, "is that I wish men would not wear green felt hats."

Dorothy Frooks, the attractive young lawyer, wishes her men opponents in court wouldn't always stress her sex.

"They have a habit of telling the jury that of course they are going to be influenced by me simply because I am a woman.

"I wish, too, that men wouldn't constantly claim that a woman is inconsistent when the truth of the matter is that men intentionally misinterpret her statements to suit their purposes."

Ethel Shutta, who performs over the radio and on the stage with her band-leader husband, George Olson, named a few of the "charming" outrages which

Men who refuse to use ashtrays are not very popular with Julia Sanderson, and when they start going through their pockets to look for something——!

she would like men in general, and her husband in particular, not to commit.

"I wish they wouldn't sing while shaving, especially when their melodies are almost invariably off key. That they wouldn't fret and fume when a certain tie they like hasn't been pressed.

"It would be just too marvelous if they wouldn't make so much fuss about the temperature of their morning coffee and about the way their slippers are placed alongside of the bed."

GRACE HEGGER LEWIS also had several masculine failings to reveal.

"What wrecks me is when men drink cocktails before my well-cooked dinners," she said, "and then dull the palate still more by asking for a whisky-and-soda during dinner.

"And why do they say, 'Now don't get too highbrow on me' when any one uses a word of two syllables? Or remark, 'Tell me if you've heard this one before' and then go right on telling it?

"I prefer that they didn't stick cigars in cellophane wrappers in their outside coat pockets. That they didn't overtip headwaiters and tell bellboys to 'keep the change,' and didn't, somehow, convey the impression that they had paid $15 for two seats at the most successful show in town."

Vaughn de Leath doesn't like men to get short haircuts. "And I also wish they wouldn't talk so much about their golf score, prohibition and the stock market. A woman likes sometimes to listen to conversation about other things."

"And why," put in the pretty blonde Ruth Etting, "do they monopolize the whole conversation? What makes them think that we only like to listen or to gasp, 'Not really!'"

"Men," remarked Vera Caspary, writer, "like to believe that women are timid and helpless and always in need of assistance. Of course, there are times when the car balks or the electric lights go out or the radio stops when we need masculine help. But why assume that we can't cross the street without being strongly propelled by the elbow?"

Helen Woodward echoed a similar sentiment. "I don't see why a man has to dash across the room to light the cigarette of a perfectly able-bodied woman. When a half dozen women are sitting in the room, then his cigarette-lighting antics look positively funny.

"I don't like to see men wear black cloth evening clothes in the summer. They ought to wear soft silk suits with white silk shirts and turned-down collars."

What gives May Edington a rise is when a man lets it be inferred that he could run a house better than a woman.

"Sometimes he can, but either by being a spendthrift or a martinet—two characteristics which he would hate to see in any housekeeping woman."

HELEN MORGAN doesn't like to see a man show off. "If a woman is fond of a man, she will find out his good points without his exhibiting them."

Tiah Devitt's wish is that men wouldn't expect so much sympathy from women and give so little. "Tell a man your troubles in order to get a little sympathy from him, and he'll soon be hanging his hat up elsewhere," observed the young writer.

"But they have other traits which can be exasperating. For instance, their habit of speaking so authoritively on all subjects; of summing up so contemptuously the other men of one's acquaintance; of drawing silly diagrams or figures on tablecloths and menus."

"Men who would please us," said Grace Perkins, "shouldn't hang on to old, disreputable clothes on the ground that they're comfortable. They shouldn't go blithely downtown without money or keys in their pockets or come home in the same condition. It would be nice, too, if they wouldn't put burnt matches back into boxes, use the hand towel to wipe their shoes and get mad when you cry."

"Men are a grand invention," smilingly contributed the petite Lois Montross. "But I wish they wouldn't assure a woman that her wardrobe is magnificent when she swears she has nothing to wear; that they wouldn't talk their heads off and tell women, when they start to chatter, not to be so loquacious. I like men, but they should never, never be so mean as to take up your time and then marry a girl who isn't you!"

The particular bete noir of Sophie Kerr are men who, in their egotism and vanity, give women unasked-for advice. "They think women can't manage their lives independently and any male acquaintance will presume to say, 'Now I'll tell you exactly what you ought to do.' They wouldn't do this with another man, and I wish they wouldn't with a woman."

MARGARET WIDDEMER, poetess and novelist, readily discussed the flaws of our simple-hearted, protective, dependable males which upset the tranquillity of any woman.

"I wish men wouldn't assume that the world is their cafeteria. No amount of reasoning about the nature of souffles or of ices makes any impression on them. They want meals ready on time. A woman who delays them is inefficient and shameful. But try to ask them to be on time for meals and you get a reputation as a hard, uncomprehending, narrow creature.

"I wish men would not assume that you have a set of the stock faults of your sex—cattiness, pettiness, jealousy, an inveterately parochial and personal viewpoint and scandal-lovingness, and continue to be pityingly tolerant of these whether they exist or not. Also to discount any opinion you have on any person or thing because of these faults.

"I wish that men did not loathe arranging things ahead so. Any plan they may have made ahead is always supposed to be something you may merrily drop in the wastebasket, because it is so much more exciting to do something you haven't planned. There is, of course, a good excuse for this, I know. But I hate it. If I'm told about a theatre, I get set to go there. If I hear about starting at 10 on Saturday for a lovely all-day picnic, I get up trustfully on this day and arrange my own professional concerns so that there are thermos bottles, and my coat over the arm of a chair. And then, I'm told, it would be so much more fun for us to do something else!

"I wish men would let me talk about things that interest me half the time. Goodness knows I listen to things I am bored by enough to earn it. I wish they would not always expect you to know where everything is. That they would not expect you to be tidy, and not be themselves.

"I wish men would not say smugly, 'Of course, I can't understand women.' The recipe is simple. It only takes a little work. All they need do is to treat the creatures as if they had sense, intelligence, ordinary importance and sane-mindedness. Then, except for the inevitable sprinkling of morons and hell-cats, they would see how well women would respond!"

Copyright by Public Ledger

STRANGE AS IT SEEMS—

By JOHN HIX

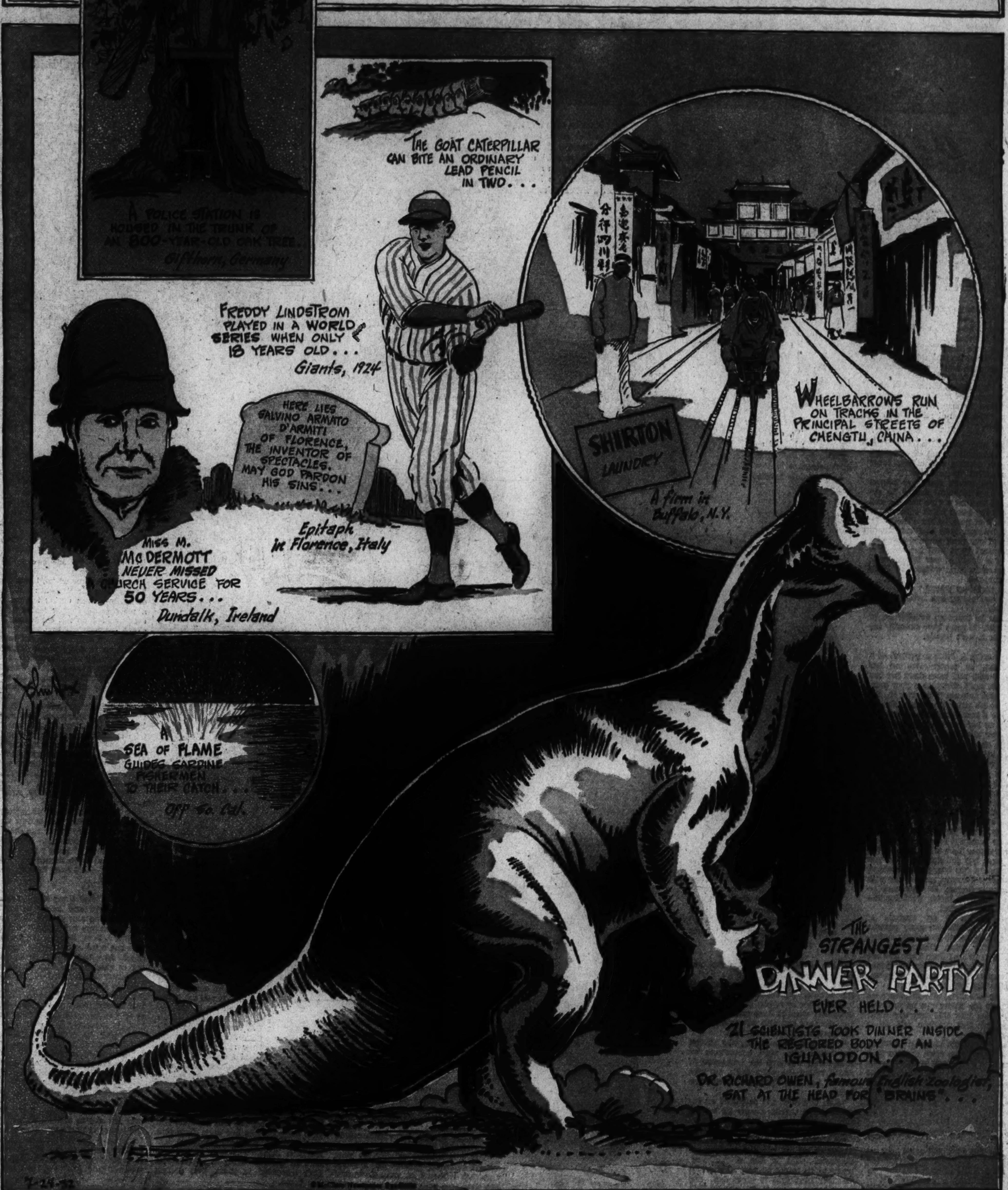

The sea of flame which guides fishermen at night to their catch of sardines off the coast of Southern California is lighted in many colors by the bodies of millions of microscopic, phosphorescent creatures called dinoflagallates.

These tiny sea creatures give off their glow only when disturbed and, as they are considered tasty food by sardines, when a school of fish comes upon a field of them, the presence of the fish is signaled by the appearance of a great multi-colored patch of light covering from 30 to 50 acres on the surface of the water.

Even on a moonlight night the glow of these fields where sardines are feeding can be seen for a mile or more, and on a dark night the light is visible for more than five miles. The fish themselves hoisted on deck from their lighted feeding ground, retain some of the color of the dinoflaggallates, and appear in the sein as a fiery mass, dripping liquid flames.

Strange as it seems, the sardine fisherman's "superstition" about putting out only on moonless nights is not a superstition. It is an evidence of good business, for the chances are that the catch will be far more fruitful when the night is dark than when a bright moon reflecting on the water confuses the crew.

* * *

The goat-caterpillar, found in the British Isles, gets its name not from its ability to eat wood, but from the fact that it has the characteristic odor of a goat. The caterpillar, which is the grub of the goat-moth, is about four inches long. It has powerful jaws and with one bite can snap an ordinary lead pencil in two.

* * *

The wheelbarrow is the chief means of transportation for men and goods in Chengtu, one of China's principal silk centers. To facilitate operation of the wheelbarrow, parallel groves have been cut down the center of the streets as tracks on which the wheelbarrows are pushed.

* * *

Anyone desiring additional information or proof should write the author, inclosing a stamped, addressed envelope

Greatest Stars of the Screen Are Not Those Who Have the Most Pulchritude, Says Director George Fitzmaurice—Personality Only Makes for Success in the Movies

Real Beauty BEATS Reel Beauty

Marlene Dietrich is not an exotic type of beauty, but is equipped with imagination and brains, says Mr. Fitzmaurice

Norma Shearer, never an imitator, creates things for herself and makes the best of her good points, as illustrated by her lovely hairline

By Alice L. Tildesley

ASK any artist to select his ideal girl model and he will pass by the technically perfect beauty to choose the one who looks interesting.

She may have too prominent a chin, too short a nose, too long a neck; a bad hairline or poor profile may stand in the way of her becoming the Venus of 1932; but his resulting portrait will have twice the chance of high award, according to George Fitzmaurice, former artist and now well-known director of famous screen stars.

Why?

Because mere perfection of feature, correct measurements and exquisite coloring mean nothing without that inner flame miscalled "personality."

"Successful screen stars are seldom beautiful in a technical sense," he explains. "If we took a tape measure and found out the exact width between the eyes, length of nose, inches of neck and distance between brow and hairline of a dozen of our most admired actresses and compared them with the measurements of a dozen of our fairest extra girls, the extra girls would very likely come out ahead.

"What does that prove?

"That real beauty has nothing to do with rules.

"It must be based on intelligence, or it can't last. It must have sincerity behind it, or it isn't beauty.

"IF AN artist is doing a portrait of a woman, he concentrates on her greatest beauty and tones down her bad points. He can't eliminate a poor chin, for example, because if he does so, the likeness to his sitter disappears. But he can drape a scarf carelessly or put her hand up to her face or bring her hair around her shoulders.

"If her claim to loveliness lies in her hair, he will light the hair; if it is her eyes, he will focus interest on them; if it is the line of her cheek and neck, they will be played up on his canvas.

"But most of all, he seeks to transfer to his medium of oils or watercolors or crayons the special flame that is that woman's spirit.

"To my mind, Greta Garbo has an absolutely beautiful face and head.

"Her lips may be a trifle thin for the Greek ideal, but full lips spoil her. Her hands are not her best points, perhaps, but somehow I cannot picture her with tiny butterfly fingers. Her personality—I wish we had a better word for it—transcends any defect.

"Greta Garbo is an example of growth that fulfilled an early promise without changing to something different with the years. Gloria Swanson, Norma Shearer and Joan Crawford are examples of girls who made themselves over to conform to what they discovered to be the right type for them.

"I think that Greta always knew what she was to be. There was no fumbling about, trying now this and now that; she became her younger self on a greater scale.

"She has a most amazing intuition. I have only to say, after a scene in a picture hasn't gone well or hasn't quite rung true, 'Don't you think——' and she knows what I would have said if I had had time to get the words out of my mouth. She is up crying: 'Don't tell me! Don't tell me! I know. This is what you mean!' and she is always right.

"But we find very few Garbos in this world.

"If you are one, you need pay no attention to what I say, because you will know for yourself what is best for you.

"WHEN Gloria Swanson was first noticed, I tried to put her under contract to me, but De Mille must have been more persuasive, for she signed with him. I directed her during those days, however.

"She was so tiny that an extra half pound could make her look too fat. She had fine teeth, glorious eyes, a delicious little nose and a certain definite attraction. But she knew nothing about clothes. I remember she used to wear a great many frills that took away from her scanty height, too many curls, or

If you are in her class you are lucky, for "she could have a dozen defects and none would matter," says Mr. Fitzmaurice of Constance Bennett

else she affected a boyishness that was not becoming.

"She was several years learning that the simple, sophisticated things belonged to her by rights; that sleek hairdress and straight lines meant style to her, but that mannish effects destroyed her particular feminine appeal.

"Girls as small as Gloria, who are not the kitten type, must concentrate on things that will give the impression of added inches—no extra frills, no wide collars, but long lines and little trimming.

"Joan Crawford has developed an individual and striking beauty for herself. She has a restless ambition that leaves her never satisfied.

"I've never directed her, but I should like to do so. All her directors are enthusiastic. She is like a racehorse, ready to go, eager to win. She drinks in every hint that is given her. She never knows so much that she couldn't possibly be told how to do the scene better. She has a thirst for improvement that is apparently never quenched.

"She wasn't satisfied with her teenage self. She has kept at the job of making herself over, tenaciously, ever since she began to mount the ladder of success. Yet when Joan arrived in Hollywood, about the same time Eleanor Boardman got there, those two girls could stop traffic with their beauty any time.

"Neither of them had any money for

Jean Harlow, glamorous and selfish charmer of the screen, but attractively shy in private life

clothes or beauty shops, but neither of them needed it.

"Eleanor married and retired. Joan decided that the loveliness of extreme youth doesn't last. She may have realized that the peppy flapper would one day be out of date. At any rate, she

Greta Garbo has retained the same type through the years, possesses a beautiful face and head and a personality that exceeds any defects she may have

experimented with herself. She developed her own special quality of beauty.

"If you're not satisfied with the cards life has handed you in the beauty gamble, try experimenting with yourself.

"You can increase or decrease your weight. Develop dignity or vivacity. Cultivate the sort of attitude toward life that goes with the type you've selected.

"NORMA SHEARER, I believe, has always had a definite clothes sense. When she grew up from the youthful ingenue roles, in which she had her first success, she decided to become the well-groomed sophisticate and used her brains, of which she had plenty, to achieve her end. She has had excellent advice, no doubt, but she deserves most of the credit herself.

"Norma never imitates. She creates things for herself. She knows how to make the best of every good point. Her lovely hairline, for example, that was covered up in ingenue days, is the keynote for the sophisticate-personality she created.

"You may have unsuspected lines of beauty. Look for them. Or you may have special defects that should be soft-pedaled. If your hairline isn't good, arrange your hair so that it isn't revealed. If your ears are nice, show at least one.

"Concentrate on your individual beauty, especially if it sets you off from the crowd. But remember not to overemphasize it. Don't flash your lovely teeth at the slightest excuse until people begin to compare you to Red Riding Hood's wolf.

"Connie Bennett has what the French call 'the beauty of the devil.' It is really spirit and has nothing whatever to do with features or coloring. She could have a dozen defects and none would matter. If you are in her class, you are lucky.

"I have directed perfect beauties who looked almost breath-taking in their stills, yet the finished films lacked something. The girl had nothing behind that beauty, so that no one could bring it out.

"Vilma Banky was an exception. She has the flawless loveliness of an angel, but she has intelligence, too. When I was directing her she had ambition and gave everything to her work. Now that she's married, she seems to have laid ambition aside. The only reason she isn't in pictures today is because she isn't interested in them. She prefers her home.

"Marlene Dietrich is lovely, too, and well equipped with brains. She isn't really exotic. She is like Vilma, a little German hausfrau off the screen, with imagination and brains enough to project an exotic personality to the camera.

"COLLEEN MOORE created her own individuality. She had beautiful eyes to begin with, but it was her charm and cuteness that put her over.

"Girls can't be cute all their lives, but charm outlasts beauty always.

"A certain star—whom, thank fortune, I have never directed—has a reputation of being a vixen during the making of a picture. Ill temper leaves its mark eventually. I do not see a long career ahead for her.

"I do not consider this girl temperamental. A certain amount of temperament is merely sensitiveness that makes for artistic success. Pola Negri was temperamental, although I did not experience any difficulty in directing her.

"There was a woman who could be absolutely ugly at moments. Her face was out of drawing, she had no absolutely perfect feature, yet she could take attention from all the beauties in the room when she came in. She looked gorgeous at times. Her spirit could illumine her so that you forgot whether or not she was beautiful. She had a fascination that held you.

"If you have that quality, again you are lucky.

"Hollywood is always thronged with little blah blondes who seldom amount to anything. They break into the movies through some accident, because they win the favor of some one, or because they happen to be needed for a certain part. They don't last; they have nothing to give.

"IT IS a good thing to recognize your own type and follow it, but don't let some one else dictate that type to you, unless you fully trust the advice.

"Lois Wilson is an excellent actress who has never achieved the success she should have had because producers kept her in gingham too long. She was not permitted to grow out of the ingenue class in time.

"There is no reason why all American women should not be good-looking, or at any rate give that impression. All that is necessary is to discover your type, play up your good points and camouflage the bad.

"Carelessness can spoil any beauty, just as a mean temper can destroy it.

"Learn to move gracefully. You can learn to do it. Dress to suit your type. But don't insist on sticking to one style until it grows monotonous.

"If you are too tall, don't imagine that the way to distract attention from the inches is to slouch. No! Stand up. Cultivate a graceful carriage. Make the best of your figure and stand and walk as though you were proud of it. Attention will soon be drawn from the excess inches.

"Unless you have the pure loveliness of a Garbo, don't wear your hair in the severe fashion she followed in 'Mata Hari.' There are some things only great beauty can justify.

"If you study yourself, you'll soon perceive what can be done to improve your physical appearance. The matter of the inner flame is something that must be handled by the real you of the spirit.

"That is the most important item in the quest for beauty."

Copyright by Public Ledger

LOLA ▼ ▼ ▼ by Norman Leland

A NATIVE hut stood back in the cocoanut grove, thatched with pandanus leaves and held by strips of bamboo; but it was a white man who squatted in front of it, watching the dirty, dingy, mildewed sails passing through the barrier reef into the lagoon.

He had been a tall, square man, of athletic build, in his younger days, but the lazy, indolent life of the tropics had already filled in the hollow of his cheeks and laid on fat where before there had been only muscle and bone.

It was even reflected in his eyes, this easy contentment that comes to the expatriate who chooses to reside in the South Sea Islands.

He wore neither shoes nor socks, but made concessions to his white ancestry in the white singlet, without arms, that covered the upper part of his body, and a pair of duck trousers.

His hair had grown long and curly; his beard had been untouched for weeks.

A native girl, scarcely out of her teens, slim and delicate of features, with eyes like pools of still water, richly colored with the sun and the blood of her Polynesian ancestors—a golden bronze as beautiful as ripe corn on a summer day—stood framed in the entrance to their hut.

She, too, watched the dirty sails as the schooner made its lumbering way into the blue waters of the lagoon.

There was furtive fear and questioning in her eyes. It had often been there in the days of their mating; in his, too, until time had cured it, and he no longer watched and waited for the coming of one who never came.

Now his dread was less than hers, and even when the schooner came to anchor with a rattling of chains, and a small boat was lowered, he continued his lazy, indolent stare. The native girl started and looked down at the recumbent figure.

"Is it the one?" she asked breathlessly. "Has he come?"

The man shrugged his shoulders listlessly.

"How should I know, Lola?" he answered. "How often have I told you not to worry about that! I was a fool to tell you. A man is always a fool to tell a woman something she can't understand."

SHE looked down passionately at him, unoffended by his remark, with some of the mute affection in her wonderful eyes that you see in a dog's when threatened by punishment from his master.

Together they watched the small boat approach the island and land a solitary passenger. With equal disinterestedness the expatriate followed it back to the schooner, and not until the latter had pulled up anchor and spread its sails for the coral reef did he turn his eyes.

Then he smiled indolently up at the girl, and the hidden fear and tigerish passion in her face amused him. Still he made no sign of worry.

"Lola," he said, "we'll have company tonight. Spread an extra mat for him."

She nodded and obediently went inside to make preparations for visitors.

The man coming up the beach was short and stocky, powerfully compact and muscular, with a great reach of arms and a torso built like that of a gorilla. His neck was short and thickset; his head round and bulletlike; his features roughly carved and angular; but his eyes were noticeably bright and hawklike, almost hypnotic in their stare. His jaws reminded one of a steel trap that opened and closed with a click.

He came striding up the beach, with one eye on the thatched roof of the hut, and the other on the jungle that began where the beach ended.

Lola was inside, but whether out of earshot one could not say when the two men met—the expatriate and the newcomer fresh from the world of civilization. They exchanged glances in mute silence, the stranger grim and frowning, the other smiling and amused.

"Delmas!" the former grunted finally, "I've found you at last!"

The one addressed nodded, and continued apathetically quiet, with that amused smile on his lips.

"You've led me a fine chase," continued the newcomer after a pause, mopping his perspiring forehead. "South America, the West Indies, half over Europe, then down the west coast of Africa, and now here."

He jerked the phrases out like the popping of a gun.

They told a tale of endless wandering, following false clues, jumping from one continent to another with the ease of crossing a bridge—a tale of persistence and relentless pursuit that was in keeping with the pugnacious jaws and hawklike eyes.

Delmas half raised himself to a sitting posture, and throwing his locked hands back of his head to support it, laughed in the other's face and spoke for the first time.

"Wadham, you always did remind me of a bloodhound," he said in an even tone, without resentment or anger. "I knew if they started you on my trail, you'd never let up until death took one of us."

Wadham nodded his head vigorously, smacking his thick, sensual lips.

"Yes, that's me all right! I never say quit. That's why every crook and absconder fears me like the devil. But say, Delmas," glancing around, "you've landed in a little paradise down here, and I hate to yank you out of it."

"Then why do it, Wadham?" laughed the other, shrugging his shoulders. "Why not join me? There's room enough for both. It's one long, idle dream here among the palms and cocoanuts, with nothing to do but pluck your fruit and eat it when ripe—nothing to worry or get grouchy about."

A grin parted the heavy lips of the visitor, but it did not last. He frowned.

"What'd you mean by that?" he demanded truculently. "You trying to bribe me with some of that money you took?"

Again the recumbent man laughed in amusement, which seemed to anger the other and put him on his guard.

"Good heavens, no!" he ejaculated finally. "There isn't enough of it left! There wasn't enough of it in the first place."

"No, I guess there wasn't!" sneered Wadham. "You know me!"

Lola appeared in the entrance of the hut at this moment, and Wadham

"Wadham, come back!" he shouted, striving to keep the fear from his voice. They watched him disappear over the water

stared at her, conscious of her wondrous beauty that made him forget his mission and the conversation.

She made a remarkably pretty picture, ripe and luscious of figure, daintily innocent of any reason for modesty; clad in her scant native dress, rather tall and slim, with black hair curling down her neck and shoulders; lovely hands, and eyes calm and rich, with a depth to them that haunted the beholder.

She stood with graceful intentness, her eyes on her lord and master.

Wadham stared and drew a deep breath.

"My wife, Wadham," Delmas said casually. "Lola, a friend of mine, an old friend."

The girl nodded, and then withdrew to the darkness of the thatched hut. Wadham followed her with his eyes before turning to Delmas and whispering:

"You married?" Then explosively, "Good heavens, what a beauty!"

"I told you," murmured Delmas, rising to his feet, "it's one long dream of beauty down here. Even the natives partake of the loveliness of the islands. Lola's a good wife. She came to tell us that refreshments are served. We'll have them in the summer house. Lola will wait on us."

He waved to a vine-clad structure half hidden from view among the palms, and invited his visitor to follow him.

There was a bamboo table, rustic chairs, pandanus mats, a cushion or two, a few stray volumes of much-thumbed books scattered around.

LOLA followed almost immediately, carrying a tray with native wine and luscious fruits. Wadham drank the wine and smacked his lips, but his eyes never once left the girl. It was as if he was hypnotized, and was drinking to her eyes and red-ripe lips.

Delmas appeared not to notice, and drank his wine with his gaze indolently directed toward the beach.

When they had drunk and eaten Lola withdrew, and they lighted cigars—good cigars, with a fragrance of their own—and for a passing moment were silent. Delmas was the first to recover his voice.

"Now that you're here, Wadham," he said languidly, "you'll stay as my guest. I take it the schooner won't return for a few days."

"A week, maybe," nodded the visitor. "She's to pick us up on the return trip—a dirty, stinking copra trader."

"Yes, they're all that," murmured Delmas. "It's the only way you can get around from island to island. That's why I don't travel much. Pleasanter to sit in front of your own vine or fig tree and dream."

Wadham burst out into a roar of noisy laughter.

"You always were a dreamer, Delmas!" he said. "You'd rather dream than work. Most dreamers come to a bad end, too. Now if you hadn't embezzled that——"

His host waved him to silence.

"Let's talk of pleasanter things," he suggested. "Time enough to think of the unpleasant when they can't be avoided. I never anticipate. You've got a week here—a week in paradise. Let's enjoy it together. Lola will help you."

Wadham's face hardened, and a wary, crafty light glowed in his eyes. He glanced forward and placed both elbows on the table, facing the other determinedly.

"Let's have an understanding, Delmas," he said in a measured voice. "I'm here to arrest you. You are under arrest now, technically, but I can't take you away until that copra trader returns. Until then you have your liberty. I'll be your guest, and you'll be my host, if you say so, but there isn't to be any funny business. If you try it—if you attempt to sneak away in a boat—I'll shoot you. I came down here to take you back, dead or alive, and I intend to do it. If you'll give me your word ——"

Delmas cut him short with a languid wave of the hand.

"You're always thinking of business, Wadham," he replied. "Try and forget it. I'll give you my word not to attempt to break away, if that's what you want. I'll go peaceably enough when the time comes. I'm not sure"—shrugging his shoulders—"but I'll go gladly, certainly with a little anticipation of the change."

He stopped and glanced in the direction of the hut; then leaning forward, with chin resting on the palms of his hands, he added:

"I said this was a little paradise, Wadham, and life was one endless dream of beauty and happiness. But"—smiling whimsically—"paradise might conceivably become stale and monotonous. Don't you think so?"

The other frowned and chewed the end of his cigar.

"I think I get you," he said quickly.

"I thought you'd understand," with a sigh of relief. "It's part of the white man's burden, this inward discontent and restlessness. I wonder if——"

He stopped and looked dreamily in the direction of the blue sea. He became lost in his abstraction until Wadham spoke.

"But what of her?" he asked, waving in the direction of the hut.

"Lola!"—frowning. "Oh, she'd soon forget. No, come to think of it, she wouldn't forget. Fact is, I hadn't thought of her. Yes, it would be hard to leave her. She's been a good wife, and in a way I care for her—love her. I'd have to consider her."

"You couldn't bring her along?"

Delmas smiled ironically.

"Would you advise that? What would become of her while I was in prison?"

The other smoked in silence, puffing hard at his cigar, his face puckered in doubt.

"Hasn't she any relatives to go to?" he asked finally.

"No; she's a stray. I picked her up on the beach; took her away from an old woman, who was beating her. She wasn't her mother, but I pretended to believe so. I bought her from the old hag—paid a few dollars for a creature who, in America, would turn the heads of half the men. And Lola's been grateful—very grateful. I couldn't leave her without providing for her in some way. The deuce of it is—how?"

Wadham took up his quarters with the couple, fitting in the idyllic life with the easy adaptability of one in need of relaxation from hard, strenuous duties.

Almost from the first he found in Lola a perfect hostess. The three were always together, which suited Wadham, who had taken a great fancy to the girl-wife of the prisoner, and he wanted to study her and at the same time keep Delmas under surveillance.

The household accommodations were not of the best, but under the tropic moon of the South Sea Islands, a hammock at night is sufficient.

The days and nights passed like a pleasant dream, the glamour of the sea and islands stealing into one's blood and blunting all sense of work and duty. Pale-fringed coral reefs; lagoons that reflected the blue of the sky; moonlight nights that bewitched the fancy; jungles that lay rampant in the sun, heavy with the scent of flowers and strange odors; lapping waves that lulled the senses and induced sleep; an endless panorama of beautiful sights and intoxicating fragrance—all these contributed to romantic dreams and adventures.

In time Wadham ceased to watch for the copra schooner; in fact, he scowled irritably when he thought of it. When Delmas informed him that the trader might be delayed a couple of weeks, so uncertain was routine itinerary, he displayed relief instead of anxiety.

"Well, it can't be helped, and I don't care," he remarked casually.

What appealed most to Wadham's lethargic nature was the water sports. In these Lola was at her best, disporting herself in the lagoon with the grace and daring of a mermaid, smiling and laughing, daring him to follow her in a dive to the coral bottom, or challenging him to a race.

She was as innocent as a child, with the water dripping and sparkling from her bronze limbs in showers of scintillating jewels, modestly unconscious of her seminude figure, straight and gracefully formed as that of a boy's, as she glided through the pellucid blue of the lagoon, or poised for a moment before diving.

Wadham was a clumsy swimmer in comparison, but with the strength of a giant he threshed about and made desperate efforts to keep abreast of her.

DELMAS rarely joined them in this sport. He preferred to watch them indolently from the shore or boat. Sometimes he seemed dreamy and abstracted, his thoughts far away.

One day they paddled out to the coral barrier, and anchored their tiny craft in deep water near the entrance to the lagoon. They fished a while with their anchor caught in the coral rocks six fathoms below.

Lola gave some exquisite demonstrations of deep-sea diving, going clear to the bottom and crawling along it, bringing up to the surface bits of shiny coral broken from the rocks to present to Wadham as souvenirs.

"By Jove, I'll always keep these, Lola!" he exclaimed in admiration. "What a wonderful diver you are!"

He made ineffectual efforts to dive to the bottom himself, refusing to desist after several failures, returning to the boat just long enough after each venture to get his breath before renewing the struggle. Delmas lolled lazily forward, watching him through half-closed eyes.

Lola lay sprawled out on the stern, alternately laughing and clapping her pretty hands as encouragement, or innocently flinging pieces of fat pork to the waves. The tide carrying them seaward left only tiny iridescent pools of shiny oil on the surface.

Wadham came up for the fifth time and crawled, puffing and panting, to the deck of the boat. His efforts to reach the coral bottom had been in vain.

He turned and smiled at Lola, who met it with one of her dazzling looks. The dark eyes seemed burning with unaccustomed fire; they lashed and glowed with warmth and passion. Under their spell Wadham sat and gazed in silence.

Suddenly the girl raised a hand to her head and cried: "My flowers! They're gone!"

She had worn a wreath of hibiscus, and laid them aside while in swimming, but now an ill-fated wind had wafted them overboard. A hundred feet away they drifted on the tide, their flaming crimson in sharp contrast with the blue of the water. She pointed and pouted like a child.

Wadham, aroused from the spell of her eyes, burst into noisy laughter and rose to his feet.

"I can get them for you, Lola, if I can't dive to the coral bottom," he said. "Want me to?"

She nodded and rewarded him with another dazzling smile.

Wadham plunged into the lagoon and began threshing in his clumsy way in the direction of the floating wreath.

All about the quiet lagoon was a sea of cobalt, its surface burnished copper, but in the distance triangular fins weaved in and out. They came and disappeared, returning each time a little nearer the boat.

No one noticed them but Lola, whose eyes now changed to dark, brooding pools, mysterious, tragic, fateful. Delmas was too busy dreaming and resting forward, and Wadham, with his eyes full of water, saw only the crimson gash floating ahead.

The dark, triangular fins came nearer the bobbing wreath of hibiscus, their owners attracted by the pieces of fresh pork carried to them on the outgoing tide. Other black fins bobbed into view, cutting here and there in many directions until the lagoon seemed filled with the great man-eating sharks of the southern seas.

Still Lola watched and waited, her bosom heaving and falling, her breath coming and going, her beautiful hands clenched by her side. Still Wadham threshed onward in the direction of the wreath of flowers—and to his own doom.

Lola's vision tensed as the swimmer approached the bauble that she had tempted him with, her eyes narrowing. Once she glanced forward, and a passionate gleam of love and devotion flecked the eyes that rested on her husband. Then back again she willingly drew them to watch the battle in the water.

Delmas, raising his eyes languidly to watch his guest, suddenly started and leaned forward. A momentary pause, and he leaped to his feet with an exclamation of fear and surprise on his lips.

His trained eye had caught sight of the flock of black fins closing about the wreath of hibiscus.

"Wadham, come back!" he shouted, striving to keep the fear from his voice.

The swimmer turned momentarily and waved a hand to him, and then continued onward. Realizing that nothing but the truth would turn him, Delmas blurted it out, trusting to the man's iron nerve to support him in the fatal crisis.

"Come back, Wadham! Sharks! Quick, turn, man, or it will be too late!"

The doughty manhunter, the terror of criminals, the human sleuth who had trailed victims to the far ends of the earth, paused and raised his head, treading water to give his eyes a wide circle of vision, and the hard face blanched with fear for the first time. The nearest black fin cut the water only twenty feet away.

BUT his nerve did not desert him. He turned and threshed back, using his powerful arms and legs in a herculean effort to beat the man-eaters, who had already tasted fresh meat and were crazy for more. The black fins, attracted by the commotion, or scenting their prey, began closing in on all sides.

On the boat Lola stood like a golden statue, a silent observer, apparently paralyzed with fear. Delmas caught her by the arm and shook her roughly.

"Help me with the anchor!" he shouted "Get out the paddles and the boat-hooks!"

He seized a long-bladed fish knife to cut the stern rope, but his foot slipped on something soft and greasy that sent him sprawling to the deck. Grunting and cursing at the mishap, he kicked the offending thing away. Then he paused to stare at it; to pick it up; to sniff at it, growling in disgust. "Pork—fat pork! Where'd——"

He glanced up at his wife, and when their eyes met and he read the truth in hers, his face blanched whiter than Wadham's. His hand trembled, and he flung the evidence of her deceit overboard.

"Lola!" he shuddered in horror.

The expression in her eyes checked the angry words that sprang to his lips. They were pools of passionate love and devotion—tragic, mysterious, fateful!

All her Polynesian ancestry flamed in them, the changeless symbolism of a dying race, and Delmas knew that he was gazing at a beautiful savage, untutored, a primitive woman fighting and enduring for the man she loved. To measure her by the white man's standard and condemn her for what she had been taught would be harsh and cruel. She was what environment and inheritance had made her.

His anger and horror faded, followed by tender compassion, mingled with certain awe and exultation that she had done this thing for him. She was like a child, or a dog, awaiting punishment or praise. He could not censure her, as his conscience dictated.

He sprang to his feet and released the boat from its single mooring. All his skill and strength were required to avert the tragedy impending.

Wadham was showing signs of exhaustion, threshing more clumsily in the water as his progress slowed down, and the great man-eating sharks gained as he lost in the race.

The black fins seemed very close to his head, and Dalmas's heart nearly stopped beating as he thrust the paddle into the water and propelled the craft toward him.

Wadham's desperate splashing had for a time frightened the pursuing monsters off, but with the taste of fresh meat making them ravenous they turned and circled, and then drew nearer, trailing him with ruthless boldness.

Delmas saw the white, straining face of the swimmer, now seemingly receding, now coming closer, until he could make out the puffy bags underneath the eyes, the purple veins of his neck and forehead, the fat, double chin sagging under the square, steel-trap jaws—a gray-white face marked with the signs of fear and terror.

WADHAM, the manhunter, was afraid for the first time in his life, a craven coward to his nerves.

Delmas was conscious of a little thrill, and a smile curled his lips.

Delmas shouted encouragement, and sent the boat whirling onward. A strong puff of wind, helped by the receding tide, caught the bow and drifted it off its course.

The rower cursed and dipped his paddle deep into the water.

Then he sat there, oar in hand, paralyzed. A monster shark, eluding the flock, had drawn within striking distance. Delmas saw its dark fins cut the water, then disappear, and in their place the white belly, gleaming sickly through the pellucid blue, shot swiftly for the helpless victim.

It would all have been over in a few minutes if Delmas had not come out of his horrified trance.

He leaped to his feet, dropping the paddle, and seizing the long-bladed fish knife, flung himself at the white belly, offering such a fair target.

He lunged downward in a head dive, with the knife clasped in both hands pointed outward at arm's length.

The force of the dive, backed by nearly 200 pounds of flesh, drove the knife to the hilt in the soft flesh, ripping and cutting an ugly gash that let the blood out in a crimson geyser.

The astonished shark veered off its course, threshed the water convulsively, and then its mate, attracted by the smell of blood, pounced upon it and tore it to pieces, dyeing the water a rich red until the battle was clouded from view.

THE two men crawled to safety and dropped on the deck, panting and exhausted, their breaths wheezing and whistling through their nostrils.

Half fainting, and still under the crazy fear of the sharks, Wadham gasped and grunted, licking his lips and vainly striving for words.

When he could articulate he stared at his rescuer.

"Delmas, you came in the nick of time!"

His eyes roamed over the side, and a new sickly green came into his face as he saw the blood-reddened water and the struggling black fins.

"Why'd you do it?" he asked abruptly, turning back to his prisoner.

Delmas shrugged his shoulders and smiled.

"For the honor of the white man," he drawled in his slow way.

Late that afternoon, still a bit shaky from his adventure, Wadham was rounding up a mound on the beach near the edge of the jungle, patting it lovingly in shape to suit his fancy.

Delmas stumbled upon him accidentally.

"What's that?" he queried softly.

Wadham grunted, and produced a pocket camera. A rude cross was at the head of the mound, with a name and date carved on it with a pocket knife.

Delmas gave a start when he read his own name—Floyd Delmas—and a recent date.

"Stand out of the sun!" Wadham commanded sharply. "I want a picture of it before the light fades."

"But——" stammered Delmas, haltingly.

Click! The camera shot its picture.

Wadham smiled grimly, and pocketed the small instrument.

"That," he said calmly, "goes on the record. Floyd Delmas is officially dead. It had to be one of us before I returned. You know very well, Delmas, I never quit until I've rounded up my man, or found him dead. That's all! This will close the case."

Two days later the schooner dropped into the lagoon, and Wadham climbed aboard alone.

Copyright by Public Ledger

Out in the Open Air - -

VIGNETTES OF LIFE

By J. NORMAN LYND

Registered U. S. Patent Office   Copyright, [illegible], by Public Ledger

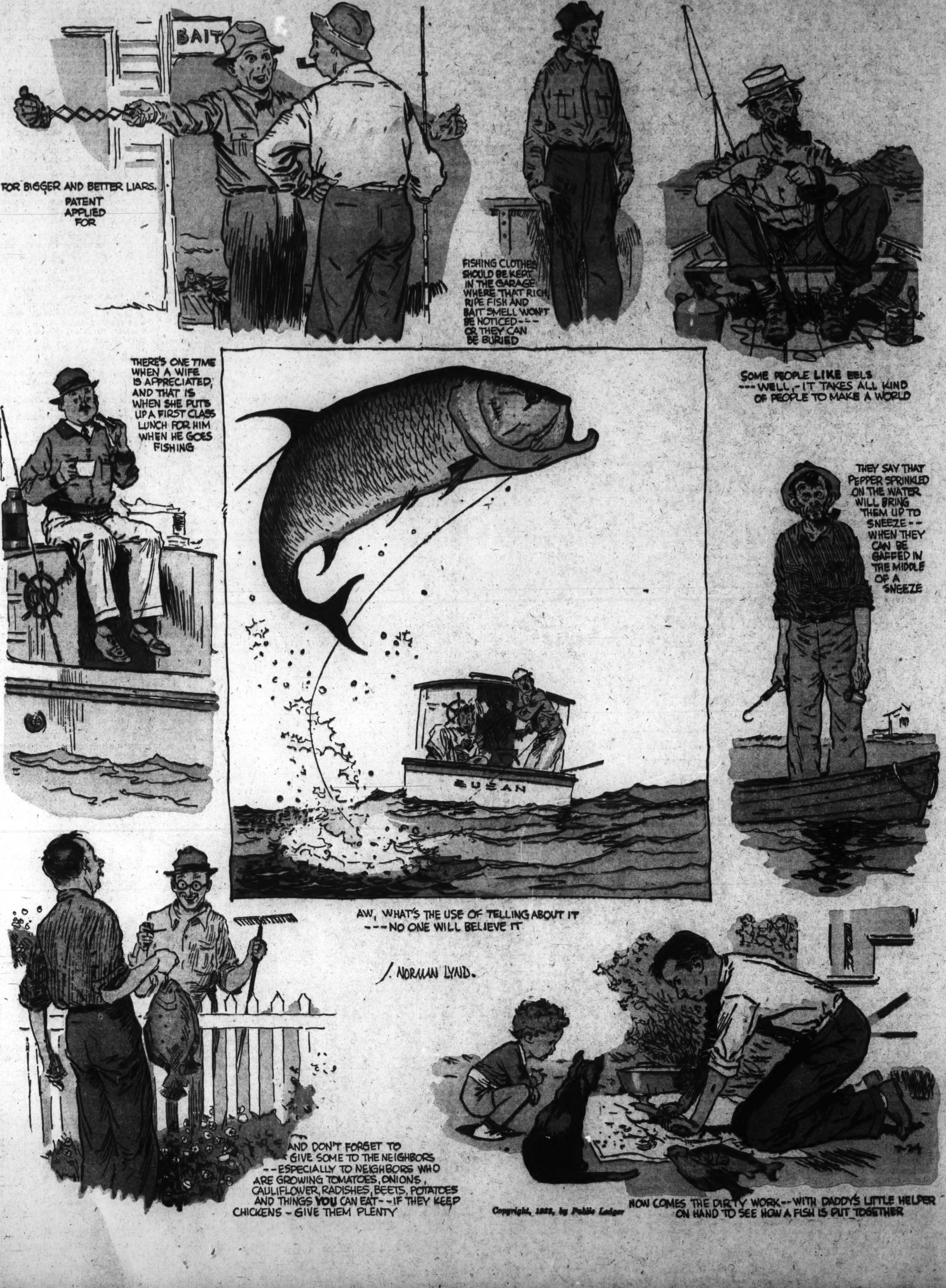

Copyright, [illegible], by Public Ledger

FOR THE WASHINGTON POST BOYS AND GIRLS

The Junior Post.

SECTION OF THE WASHINGTON POST

WASHINGTON, D. C., JULY 24, 1932.

MORE BICENTENNIAL PINS TO BE DISTRIBUTED WEEKLY

Awards to Be Made for Worthy Contributions by Our Readers

Dear Post Boys and Girls: It will be Christmas again before we know it.

I hear some of you laughing because The Junior Post editor is talking about Christmas in July. It is not surprising, though, for summer days fly so swiftly and the fall comes so rapidly that before we know it there is winter's snowy face again.

I am reminding you about Christmas because I want you to get all the joy possible out of your holidays. Are you getting the best out of your vacation? By this time perhaps some of you are remembering it was really fun, after all, in school. Perhaps you did not think so at the time. But it was. As you grow older and older, school days will come to be the most glorious period of your life, and you will look back upon them with regret and longing. Regret that you did not make more of them while they were with you and longing that they may return again.

When this year passes George Washington's Bicentennial celebration will go with it. Therefore, The Junior Post wants to distribute more of the special pins bearing George Washington's head in bas relief. Five will be distributed each week until further notice, one each for the best drawing, the best strip, the best cartoon, the best story and the best poem sent in to your Junior Post editor. Watch for these weekly awards and try to have your work among that rewarded.

I am waiting eagerly for the stories about vacation joys. Your editor has not yet decided where to go for a holiday. But rest assured it will be where the blue sky is overhead and the great book of nature open for all to read in it.

I hope many of you are learning the secrets of flowers, trees, birds and other live things this summer. It is so much more fun while you are roaming in the fields and woods to know the names and the habits of animals, and birds and insects and to be able to identify the wild flowers which beautify our countryside.

Of course, no one likes weeds in his yard. Yet do not forget that many weeds, so called, often are among the most interesting of growing things.

What could be more beautiful than a green field full of different kinds of glossy green leaves and grasses rich with frosty effects—that most beautiful of all weeds, the dainty Queen Anne's Lace, or what is called sometimes fancifully the Queen's lace handkerchief.

Buttercups and daisies against the background of green fields are counted the most admired wild flowers. But, unless you have some means of keeping them fresh, leave wild flowers alone to decorate the scenery for all and make joyful the hearts of hundreds of persons. Never pluck them and then leave them to wilt by the roadside. EDITOR JUNIOR POST.

Drawn by Georgianna Lightfoot, 114 Chestnut avenue, Takoma Park, Md.

The Egyptians.

The Nile River, overflowing every year, made the ground of Egypt rich and fertile, and with the hot sun, crops grew abundantly.

The Egyptians wore clothes of cotton and linen cloth headdresses, bracelets, necklaces, and sandals. They believed in the doctrine of immortality, so they mummified the bodies of their kings and highest officials, and placed them in tombs called pyramids. The pyramids were the greatest buildings of the times, and are still standing.

Temples were built for the Egyptian gods. At the entrances were rows of obelisks and sphinxes. The doorways were pyramidal in shape, and there were open courts, surrounded by columns. All the Egyptian buildings were made of stone.

RUTH FINCH (age 14).
3602 Morrison street northwest.

The Robin.

The well-known robin is found everywhere,
He follows man here and there,
His song is distinct and clear,
Also very pleasing to the ear.
The robin is one of the earliest arrivals we know,
With us March will find him here also.
The robin's usual winters are spent
Somewhat north of the Gulf of Mexico,
There he is warm from head to toe.
He doesn't wander in the woods, but he stays
Among the trees, and there his
Mate some eggs usually lays.

ELLIE TERRETTA (age 10).

"HEY, EVERYBODY, HERE'S THE GOOD OLD JUNIOR POST." Drawn by Jean Stallman, 1957 Fourth street northeast. Awarded $1 cartoon prize.

A Musical Reverie.

One evening, just as twilight was closing in with its dusky cape, I sat at the living room window listening to the radio. A gentle breeze stirred the leaves of the trees in front of our home. In the sky above stars were twinkling merrily.

The orchestra was softly playing a lullaby. I could picture some mother rocking her baby to sleep and singing some sweet song.

A hearty song of the sea followed and I imagined I saw the sailors in their colorful costumes singing and laughing so gaily.

A tango came next, and there, under a languid moon and sky amassed with stars, a beautiful senorita swayed to the delightful rhythms. She smiled at me and came nearer, but suddenly the picture changed, and the sunny slopes of Italy came before my eyes. A street musician, followed by crowds of handsome, laughing children, sang his songs to the accompaniment of a mellow accordion.

Piece after piece the orchestra played. Songs of love, of the toy shop, the meadowlark's joyful notes and many others.

Music is one of the most wonderful things in the world, and if only we could appreciate its full value! It soothes us when our souls are troubled. In every one of our moods there is some melody to suit it.

Here was peace and quiet, for sweet music reigned supreme.

ROSEMARY DERMODY (age 13).
440 Sixth street southwest.

Taking Pictures.

Taking pictures in the summer time is lots of fun. Whenever you go on a hike or picnic, be sure to take along a camera and extra films. Snap bits of scenery as you go along, and you'll never forget the good times you had as long as you have pictures to remind you.

Taking pictures from cars or trains isn't hard to do if you are at a standstill and have a good location. Hold the camera very still and check your breath while snapping. Sometimes an intake of breath causes the camera to slip and the film is "smeared."

Remember, "practice makes perfect," and very soon you'll be an excellent amateur photographer.

Good luck! EMILY FRANKLYN,
Monroe, Va.

VACATION DAYS. Drawn by Charlotte W. Rea.

The Pets' Corner

THE PETS' CORNER.
Edifed by Ding-How of Hydegree
(Mascot of the Junior Post).

Bow, wow, wow, wow! Daisy and Spider are reporters for this corner. They have gone to cover the Olympic games in California. Mike, Great Dane, wanted to go, too. But he always wants all the publicity himself and would not give any to those who watch the Olympic games, so he was left home to guard the house. I do hope Daisy and Spider will spell all the words right and get those names of the foreigners at the games.

While we are waiting for Daisy and Spider to send us something to put in this corner I guess it would be a good thing to tell about Mr. and Mrs. Owl, who live in the trees down at President and Mrs. Hoover's camp on the Rapidan, way up high in the Blue-Ridge Mountains. Mr. and Mrs. Owl are trying to bring up their children so they will be wise even if they do live a long way from schoolhouses. Mrs. Owl takes her children to school every day by having them listen to the conversation that goes on in the camp. Once when some of the statesmen and other men guests of President Hoover were building a dam on the creek so that the waterfalls would sound louder' Mrs. Owl came along and looked. As two of her sons want to be engineers she went back and got them so that they could see how the work was done. Bow, wow, wow, wow, wow.

Mr. and Mrs. Smaller Owl, who live in the White House grounds, say that they will sue this corner if we leave them out, so I guess I will have to put something in about them. They are the fourteenth or fifteenth generation and the trees in which they live are their real ancestral home.

Just as I thought I could begin to write about something else, the telephone on my desk went buzz, buzz, buzz! It was Mr. and Mrs. White House Rabbit, who claim their family have lived in the White House grounds and are the direct descendants of the family of Mrs. John Adams, the first President's wife to occupy the White House, wrote home about after she got in Washington. Any way, the whole White House Rabbit family is very clever and act as though they have been used to Presidents, and the members of the Dog Family Presidents always like to bring to the White House. I think that the Rabbit family at the White House must have a family newspaper. Father Bunny Rabbit, who is the smartest member of the whole tribe, spends all day listening at the window of the President's office and then goes away each night, I guess, to get out the newspaper. Any way, the Rabbit family always seem to know all the news and when Master Norwegian Elk Hound and the two Police Dog brothers are in the house and not apt to interfere with a peaceful family at their evening meal.

Mr. Tweet has gone away for the summer and says he has a wonderful view from his window and that he is making up all kinds of songs to sing to Emily when she gets back. Mr. Tweet is a great song composer. I might even let him write the music for the pets' corner if he would stop jumping about long enough to learn to write on a typewriter.

Cuba Bright Cat says she wants to interview Mr. Tweet but Mr. Tweet says he does not care for that kind of visitor in his golden bungalow. Bow, wow, wow. Any way, I am sure she could have taken part in the climbing events and the rolling and tumbling events in the Olympic games if Daisy and Spider had invited her to go with them.

Calliope Duckling who lives at Little Hemmie's house is thinking of asking Polly Doak Poll Parrot to give him a wing up to fly to the Olympic games. Calliope says that she could win all the swimming events but Little Hemmie does not think so. Besides, who wants to swim when there is nice chicken and ice cream for dinner. After all, I guess I am as important as any of these people who want to get in the news. I put them in the news and I write on a typewriter and wear eyeglasses. Bow, wow wow. Sandy Gordon never sent a single story to the Pet's Corner. I guess he will say Arty the Chicken pecked his story all to pieces or that the judge said it was unlawful.

Dear Ding-How:

How are you enjoying being editor these hot days? I'd prefer loafing to working in summer time.

This is Blackie writing. You know that black and brown dog that Lindy introduced to you through mail.

I love to bark. Don't you? I have a beautiful bass voice, but every time I run to the fence to bark my mistress hollers, "Shut up!" Such is life.

Here comes Lindy. I'll close now, because if he sees me writing to you he'll say that I'm writing something about him. Well, maybe I am! Your dog friend, BLACKIE.

P. S.—My mistress is Ellen Beaty.

ARLINGTON MEMORIAL BRIDGE. Drawn by Edith Hessler, 218 8' street N. E.

The True Indian.

The Indians of the Tepecano Tribe (a Mexican tribe) believed the sun to be God, the moon to be the Virgin Mary and the morning star to be Jesus.

The Yuroks are made up of half a dozen tribes. They live in California. They eat acorns and fish. Quarrelsomeness is a religion to them. If one member says unkind or untrue things to another member of the tribe he must pay money for it.

If an Indian wishes to kill a moose for a meal he would blow on a birch-bark horn. He would imitate the call of the mate. The moose would run in the direction from whence the call came.

Indian books: "The Fight for the Valley" (Stoddard), and "The Long Trail" (Garland).

BARBARA BRANCH MULLEN.

And Did You Know

1. Some water beetles kill and devour water insects and small fish.
2. Water bugs often fly away from their native pond, especially if it is in danger of becoming dry.
3. Some beaked water bugs live beneath the water, some on top.
4. Whirligigs dance and whirl on the water. They have long-claw front legs and paddle-shape hind legs.
5. Diving beetles have flattened, fringed hind legs fitted for swimming.
6. Water boatmen and back swimmers feed on smaller water creatures. They sleep in the mud at the bottom of the pond during the winter.
7. Some diving beetles push their heads above the water to catch a bubble of air with their antennae so that they may tuck it beneath their wings and continue swimming.

Out of the Mouths of Babes.

I sent Little John, aged 7, to the dentist with his sister, Ruth. He came home so proud and I asked, "John, does your tooth still ache?"

"I don't know," he replied. "The dentist kept it."

Father and mother took Sonny, aged 4, to his first football game. Father, during the game, said, "Look at that quarter back. He's rotten. Why, they shouldn't let him even play."

Sonny said, "Maybe it's his football."

Our little gray kitten ran away one day and never came back. Three-year-old Claire was disconsolate. One rainy day about a week later, an orange-colored kitten of the same size came scrambling up the walk. Claire rushed out to meet him, crying, "Oh, my dear little cat! And did you get all rusty from the rain?"

Thorndike, aged 4, was receiving his first lesson in mathematics. A proud father quickly established the validity of "one added to one equals two," using for the example some toy fish. The ease with which it was further grasped that "two take away one leave one" increased the glow of parental satisfaction to an almost unbearable state. Then, placing two fish side by side, he added a third. "Now, Thorndike, if I add another fish what will it be?" The child's eyes brightened with delight. "I think that will be a very good idea, daddy!" he said.

Young Tommy, on going out in the rain without his rubbers, was told that he would have to suffer the consequences. Later a friend saw him at the window and said, "Tommy, I hear you have been sick. What was the matter?" "I had the consequences," replied Tommy.

Little Betty asked grandmother to help her write her name. Then she asked her to write her own name and grandmother wrote "Katherine." "Is that your name?" asked Betty, and grandmother said, "Yes, Betty." "Oh!" said Betty, "to think I've been calling you Grandma all this time!"

The youngsters of the neighborhood were telling their hospital experiences. About all any of them could boast of was the ten days in the hospital at birth. Only one little girl was quiet. "Well, Betty, what hospital were you born in?" the other children asked.

Her 6-year-old brother answered for her. "Oh, she wasn't born in any hospital. She's just an ordinary home-made baby."

The Cardinal.

The cardinal sits on the branch of the tree,
He cocks his head and looks at me
Cheer up! Cheer up! he seems to say
Isn't this a lovely day?

The cardinal's color is a lovely shade of red
And he has a tuft upon his head
As I watched him from the window sill
I saw some black around his bill.

The female is not quite so bright,
For her breast is very light.
She looks a lot like her mate
And is about the same weight.

So in your yard if you have a cedar tree
The cardinal and its mate you may see,
For in the cedar trees they build their nest
And there on her eggs the female will rest.

The babies will hatch out in about two weeks
And will open wide for food their beaks.
The parent birds for them bring some food;
That is, if their babies have been good.

After they have grown and can fly about
From their nest they will come out,
And in a few days you will see
That the cardinals and their babies have left the cedar tree.

MURIEL MADDOX (age 10).

The Sandman.

As I was lying in bed one night,
Watching the shining stars so bright,
Upon the hill,
So silent and still,
Crept the figure of a man
With a bag of sand.

I heard a noise,
And turned my head,
And guess what I saw by the foot of my bed!
'Twas the Sandman, with his bag of sand,
Who sprinkled some in my eyes
And sent me off to Dreamland.

MARGARET MONTZ (age 13).
304 Walnut street, Goldsboro, N. C.

Two Real Friends.

There are two people in this world
That mean a lot to me,
And I'd always love them truly,
Wherever I may be.

My daddy, strong and kind,
Who toils all through the day,
To feed and keep us warm,
That health might be our stay.

My mother, one so pure and sweet,
Who works in partnership with dad,
To see that I shall never want
And that I'm never sad.

These two love me, so I love them,
And I really understand,
Why I was blessed with two such friends—
The best in all the land.

ROSEMARY DERMODY (age 13).
440 Sixth street southwest.

The Poet's Corner.

A FLOWER.

Little flower, tell me, pray,
Are you happy all the day?
Does it rejoice your flower heart
To know you've done your little part
To make the world a lovelier place,
Because of your sweet, smiling face?

Or do you sometimes long to be
A little earth girl just like me?
And then would you be always good,
Just as I know I should?
Or would you sometimes droop and gloom,
A wilted flower that lost its bloom?

I think I'll try to be like you,
Always cheerful, never blue,
And tell myself each day and hour
In Life's garden, I'm a lovely flower,
And the world will be a better place
For having one more flower face.

MARY PATRICIA RICHTER.

SPRING.

When the busy winter's done,
And the heat comes from the sun,
Then the spring comes back again,
The Easter rabbit he will bring
April showers,
Sweet May flowers,
And the coming of the spring.

JEAN RAFTER.

RAINY WEATHER.

In rainy weather pixies hide
Beneath a quaint umbrella,
The very largest they can find,
A toadstool white or yellow.

DOROTHY M. SMITH.

UNDER FULL SAIL. Drawn by Thelma Pettitt, Cherrydale, Va.

MEMBERSHIP PLEDGE

The George Washington Junior Citizens

I will try to be a worthy Junior Citizen of the United States of America and to follow the example in right living, truth telling and service to others set by George Washington and other builders of this Republic.

In every way possible I will strive to live up to the Code of the George Washington Junior Citizens and hereby apply for membership in this new Junior Post Club.

Name ....

Address .... Age..........

School .... Grade ....

If you are between the ages of 12 and 18 years fill out this pledge and mail it to "The Editor, Junior Post, Washington Post, Washington, D. C.," and membership card will be sent to you.

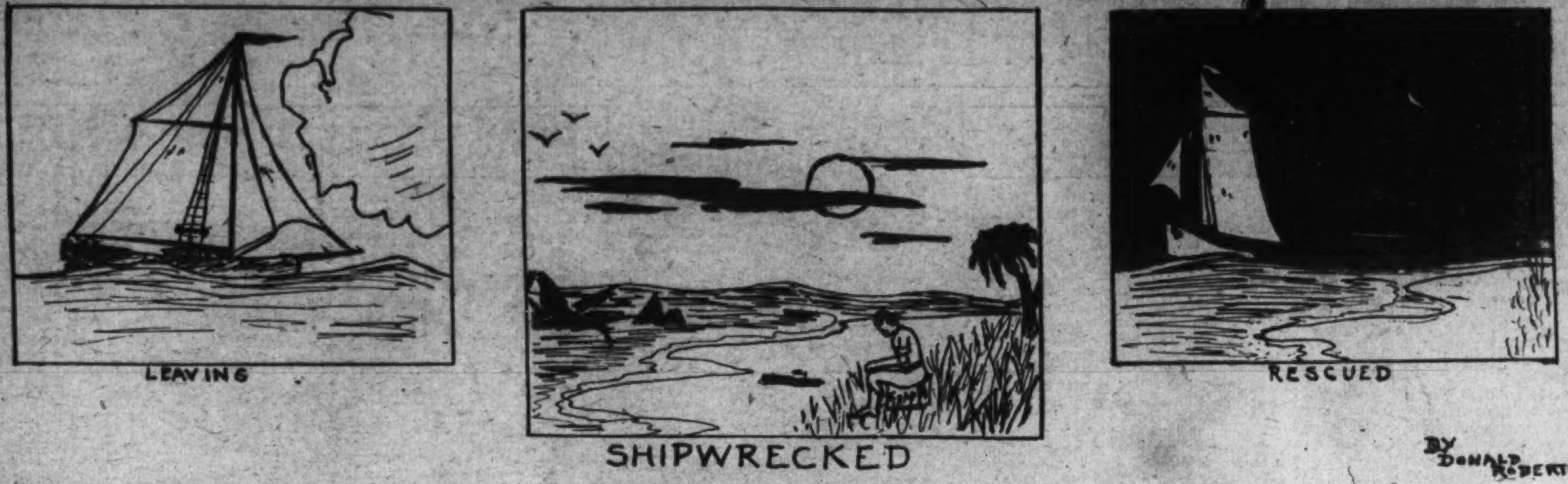

Drawn by Donald Robertson. Awarded $1 strip prize.

In the Editor's Letter Box

Dear Editor: I inclose a puzzle which I worked very hard on. Don't you think it deserves a prize. I spent a half of a day trying to think up the idea itself as to what would benefit our readers, our paper and the paper's mission—to advance our American youth. Much luck. A member,

CONSTANCE ZAEMES (age 12).
3310 Georgia avenue northwest.

Dear Editor: Inclosed you will find a poem entitled "Junior Post Fun." I hope to have it published so that I may become a member of The Washington Junior Post. Wishing your paper lots of luck, A constant reader,.

EUNICE KAL (age 10).
2737 Woodley place.

Junior Post Fun.

I love to read The Junior Post;
And look at its pictures, too;
And if you want to have some fun
I'd read it too, if I were you.

Dear Editor: I am inclosing a poem, composition and a letter to Ding-How. I hope you'll publish them.

I am going to Baltimore Sunday, so I guess I'll send my poems, &c., next week from there.

The best of wishes for success to The Junior Post.

A member, ELLEN BEATY.
Savage, Md.

Dear Editor: Please accept my sincere thanks for publishing my poem last Sunday.

Enclosed you will find a poem, story and a crossword puzzle. May you still continue to have the best of success with The Junior Post.

I remain, sincerely,
ROSEMARY DERMODY (age 13).
440 Sixth street southwest.

Dear Editor: My sister and I found a little baby bird about two or three weeks ago that had been hurt. The incident inspired me to write this poem. I would be very pleased to see it published. A faithful reader.

ESTHER DUVALL.
2121 New York avenue northwest.

Dear Editor: I want to thank you for awarding me the strip prize for last Sunday. I can not tell you how proud I was to get the prize on the first picture I ever had published.

I am sending in some more pictures which I hope will be published. I remain a true member.

CHARLOTTE REA.
Crozet, Va.

Dear Editor: Inclosed are a few drawings which I hope you will publish. I have never seen a paper better than the dear old Junior Post yet. It is getting better and better every day. I am going to ask some of my friends to join The Junior Post Club. I would be tickled to death if you would only publish my drawings. Wishing The Junior Post much luck. I am, MARGARET MONTZ.
304 Walnut street, Goldsboro, N. C.

PUSS-IN-BOOTS. Drawn by Marie Louise Darrienlat, Mt. Ephraim, Dickerson, Md.

THE READER. Drawn by C. Rea.

A Bear Story.

Visitors to the Yellowstone see frequent warnings posted along the road saying neither to feed the bears nor to leave food in your car. But these signs, like many others, are thought to be silly and are disregarded. The park officials, however, know more about the characteristics of Yellowstone bears than do mere tourists, as many of the latter find out. I know of one, at least, who did, although at a rather late date.

An acquaintance of ours who was touring through the park with his young son offered to take us on a short drive before lunch. As we accepted, he went to a spot several yards away where his car was parked. Before the man drove up we had to wait quite a long while, considering that the automobile was not far away. When he did arrive he apologized for having kept us waiting and told us the cause of his delay.

The day before his little boy had been eating candy and had left a bag containing several pieces on the back seat. A bear, smelling the candy and seeing no one around, came up to the automobile. As Yellowstone bears are far from being timid, and one of the windows was halfway open, Mr. Bear, in spite of his size, without a moment's hesitation, tried that means of access to the candy. He very easily reached the window, which, of course, he broke in somewhat clumsy attempts to enter. The animal, at last having squeezed through the opening, reached his ill-gotten prize, which he devoured in haste, and which I certainly hope he enjoyed. He was just leaving the scene of crime when our friend appeared, suspecting nothing until he saw his plundered machine.

Quite luckily for the thief, the bears are under protection of the Government and can under no circumstances be harmed. There was nothing for our friend to do but sweep up the glass and make a firm resolution to hereafter obey park regulations.

SUZANNE KAPPLER (age 15).
2101 Connecticut avenue.

Treasured.

In a far away recess concealed by those who see.
There is a treasure hidden in a hole beside a tree.
Dear to the possessor, yet I would like it not.
I wonder what it is—all white, that will not rot.
The years have passed, the owner too, has died and left it there,
The passing feet of lovers who have found this recess, have worn it almost bare.
And so the treasure lies, just waiting to be seen.
Hark! there trots into this grove, a dog with sight so keen.
He pauses, sniffs, and barks aloud,
He scratches, burrows and makes a cloud
Of dust, and then pulls forth, a little changed in tone,
Which dear to its possessor was once a juicy bone.

MILDRED J. SPAHR (age 15).
1118 C street southeast.

A Summer Day.

The sun is shining brightly,
The grass is green and new,
The birds are flying about
In the sky so blue;
Their song is so sweet;
And when they light on the trees,
It is still heard
As it floats in the breeze.
The voice of the rooster
As he calls from on high,
Seems to be ringing
From the earth to the sky.
The flowers are blooming
About everywhere;
Some are plentiful
And the others are rare.

ELLEN BEATY.
Savage, Md.

The Death of a Baby Bird.

I walked along the street one day
And what did I see there
But a darling little baby bird
That was crying in despair.

I stooped and picked the birdie up;
It had a broken wing;
It probably thought that learning to fly
Is easy as learning to sing.

I took the bird up to my room;
It breathed so hard and deep;
I had a little hope for it,
But soon it fell asleep.

I watched with an earnest hope all day
To see it awake once more;
But the baby bird ne'er opened its eyes,
Nor sang as it had before.

Its playmates and probably its mother so dear
Sang a chorus from a nearby tree.
They seemed to be calling the baby birdie
-Who lay dead near the tip of my knee.

ESTHER DUVALL (age 14).
2121 New York avenue northwest.

On the Beach.

Bright spots of color on the sand
Where the water reaches the land.
People gayly laughing and talking,
Others running about or walking.

Some with covered baskets sit,
All ready for a grand picnic.
Children running in and out,
While they play, laugh and shout.

The sun in the sky laughs and grins.
He knows how sore will be their skins
When they to their homes return once more
Away from the wonderful sand-covered shore.

HELEN NEEL HENDERSON (age 12).
1430 Monroe street northwest.

"1900." Drawn by M. Montz.

GOD'S GREATEST GIFT. Drawn by Marie Bellas.

Application for Membership Pin

Editor Junior Post, The Washington Post, Washington, D. C.:

I hereby apply for a membership pin of The Washington Post Junior Writers Club. My........................(fill in story, poem or drawing) appeared on The Post Boys and Girls Page, Sunday, ..., 19..., through which I earned membership.

Full Name ....

Address ....

Age .... School ....

Fill out and mail this blank promptly and instruction when and where to call for your pin will be sent to you after publication of the prize-winning entry.

$5.00 Post Prize for First Knight Getting 100 Recruits

THE JUNIOR POST AIRSHIP

"Well, Congress has shut up shop at last and gone back home to build up the political fences for the November election," said the pilot, as the editor climbed into the seat beside him for the weekly tour of the world.

"Yes," said the editor, "I guess they are all glad to be back, too. They did a lot of work in those few days."

"There they go, there they go," said the pilot as he saw a group of senators boarding a transcountry plane as the quickest and surest means to get home.

"Yes," said the editor, "most of our legislators fly in this aviation age. And the members of the Cabinet, too."

"Well, it is surely a great way to get across the country," said the pilot as he turned the nose of the airship toward Chicago. "I hear the Olympic committee would not allow the participants in the events to motor across the country, but did not objet to them flying. Most of our Americans from the East did fly instead of taking trains."

Over Chicago they looked down on the site of the United States Exposition at the Chicago World Fair which has been approved by the Fine Arts Commission and will be ready when the fair opens next week.

As they flew on and on and across the country they saw more and more people on their way to Los Angeles for the Olympic games which will open July 30.

In order to get a good view of the summer playgrounds of the country they floated over the various places along the Pacific Coast and then flew over the national parks and forests which make this country a garden spot of the world.

At Buffalo, N. Y., they looked down on the celebration of the 100th year of the founding of that great city which has flourished so proudly on the American side of Niagara Falls.

Then across the Atlantic Ocean they flew to see what was going on over there in order to give the boys and girls of The Junior Washington Post a chance to keep up with world events in spite of their summer vacations.

They went to Paris direct to be in time for the presentation of the order of a knight of the Legion of Honor to Henry L. Stevens commander of the American Legion by Gen. Henri Gouraud.

At Lausanne they caught a glimpse of Sir Neville Chamberlain, one of the leading figures in the recent reparations problems. They also saw the German chancellor, Franz von Papen, leaving a Lausanne session.

On and on they flew until they came to Tokyo, and witnessed the triumphal procession of Gen. Kenkichi Ueda, who commanded the Japanese forces in Shanghai.

Then they turned about to fly over Paris once more to witness the presentation of land to the French Premier Edouard Herriot, by the Republican Association of Espinal. This is the first land the premier has ever owned. It is in his native Vosges where his ancestors have always lived.

They then attended the challenge race at Cambridge, England, when they saw the Thames Rowing Club defeated by the Leander crew.

At Wimbledon they saw King George and Queen Mary much interested in the tennis games and applauding impartially for the English champions as well as the visitors.

Just because they wanted to be sure to take in all the sights for The Junior Post boys and girls they made a wide circle and came over Athens, Greece, where they saw a ceremony in progress in commemoration of the visit of St. Paul to Athens and where the apostle gave a discourse in the first century of the Christian era on the Aeropagus.

Then away they flew over Europe once more on their way home to see the long line of bonus marchers in Washington being sent back home by the United States Government after they had partaken of a good meal at the expense of the Government.

"Soon," said the pilot, "Anacostia Flats will see the last of these veterans who behaved well while they were the uninvited guests of the city when they failed to get the bonus bills passed before the adjournment of Congress."

"Oh, well," said the editor, as the ship settled down on the landing field, "good times are around the corner and the unemployment situation will be bettered. The great American eagle can not be downed."

A Trip With Lady Moon.

"Now grandpa, I helped Aunt Lucy dust. Won't you please tell me just one story," asked little 7-year-old Lois.

"So I will, so I will," said the old man. "Did I ever tell you about the man who asked the moon for money?"

"Oh, no, grandpa. Will you tell it now?" Lois was very happy. She loved grandpa's stories.

"Well," began the old man. "Once there was a young man. His name was Silas. He was very rich, but not quite as rich as the neighbor next to him.

"After five years all his money was gone. He had spent it foolishly.

"One day he went to his poor father and asked him for money. 'I have no money,' said the poor old man. 'If I did, glad I would be to give unto you, oh, my Silas. But I have a friend who is very rich. He helps many people out of trouble. Go to him this eve and I am sure he will help you.'

"'Pray father, who is this rich and wise person that thous speakest of?' asked Silas.

"'The moon, my son, the moon.'

"'What, the moon?' the young man laughed.

"'Take my advice, son,' the father said.

"That night, the young man, laughing the while, went outside and looked at the moon.

"'It won't hurt to try,' he said to himself.

"Then aloud, 'Oh, pray, lady moon, give me a fortune.'

"Then something queer happened. The smoke from his chimney formed a circle in the air. In the middle of this circle was a maiden.

"'Oh, so you want money, do you?' she sighed.

"Then Silas told her his story.

"'Well, we must go on a journey,' she said.

"Up, up, up, they went. Silas never knew that he was good enough to fly, even if he did read the prayer book.

"At last they arrived at a large mansion. They saw as they passed by, a miser counting a large bag of money. He was scheming all the time upon getting more by cheating people.

"The maiden said not a word, but went by slow enough for Silas to see it all. Then away they sped until they came to a poor little shack. 'This is the place where one of the miser's tenants lives,' she explained. 'He has said that he will put them out tomorrow because they haven't enough money to pay the rent.' 'If I'd money I wouldn't treat the poor people like that,' said Silas. 'People never know what they will really do until the time comes to do it,' said the maiden wisely.

"Then they went to a hospital. There lay many sick babies and children.

"'They will all have to be sent back to their poor homes to die tomorrow,' the maiden said. 'They are too poor to pay and the hospital has not enough money to stay open.' 'I would help them, too, if only I had the money,' sighed Silas. 'One never knows,' answered the maiden.

"They saw many other people, such as a poor old man, who was a cripple and didn't have enough money to buy crutches and so had to crawl or else walk by the help of some kind neighbor. At last they came back to where they had begun. The young man looked at the maiden expecting money.

"Then she disappeared. Silas didn't know how to get home. But soon a little frog came up to him and said: "'People who are rich, are poor in spirit, and are unhappy. People who are poor in money, are rich in spirit and are happy. If you are rich be happy by giving to the poor and needy. Fly then to your home, Silas, and give, give, give.' With this the frog hopped away, and Silas flew home.

"Silas woke the next morning in a beautiful palace. At first he didn't know where he was. Then he remembered his trip with the moon. He was now a rich man—he realized that. He didn't want to lose his riches and so he decided to do as the frog had told him. He then went unto his poor father and said: 'Father, long hast thou been poor. Now the kind and gracious moon hast made thy son rich. Come and live with me in my palace for the rest of thy days and ye shalt not want.' The old man was so glad that he embraced his son and wept for joy.

"Silas gave unto the poor for the rest of his days, and he was the only rich but happy man in his city."

"Come to dinner, father, before it gets cold," called Aunt Lucy from the kitchen.

"Is that all of the story, grandpa?" asked Lois. "Yes, dear, and tomorrow you shall have another," promised grandpa.

GRACE LEE (age 11).
Palmer P. O., St. Marys County, Md.

Vacation Money Is Easily Earned; Cost Is Nothing

Here is a fine chance to earn some vacation money.

The first boy or girl who is already a member of the Knighthood of Youth to recruit 100 more members of the Knighthood will receive a prize of $5.

Your recruits must be between the ages of 6 and 12 years, and each one must sign the application blank printed in The Junior Post each Sunday. Then The Junior Post will send the applicant free of charge a page's pin and reminder card with which to start his or her career in the Knighthood of Youth.

Remember, only those applications will be received which are written out on the blank printed weekly in the Junior Post. Now get busy and find your recruits. If you work hard, you will find it easy to get 100 friends to join.

The Junior Post editor calls to the attention of the knighthood members that it should be easy to get the 100 recruits when it costs nothing to join and each recruit will be sent a fine pin and reminder card with which to start off.

When a previous contest was held to get members, Charles Vernon Brown, of Alexandria, Va., one of our most enthusiastic members, got ten recruits almost in a day and won a prize of a dollar thereby.

What Charles did other boys and girls who belong to the great family of the Knighthood of Youth, sponsored by The Washington Post, can do as well.

So get busy and earn that $5 prize money beside the great satisfaction of knowing that you were first in a contest.

Seaweed After Storm.

Seaweed, tangled and matted,
Rest on the waves today,
Passing I ween many others,
Sailing the self-same way;
Light as a veil on the water,
Gleaming with pearly shells,
Stealing a kiss o' the sunbeams,
Down in their fairy dells.

Seaweed, fading and dying,
Tossed by the waters wide,
Far from the greenweed lying,
Down 'neath the teething tide;
Flourishing fathoms beneath us,
Floating festoons below,
While fringing a seeming garden
Only the sea-things know;
Or ivy fashion enrobing
The ruins of former life
Greening afresh the old timber,
Anchored below the strife.

Severed, now it is floating,
Borne on the heaving foam,
Or lying in memory volumes,
Gracing a sailor's home;
For so doth bountiful nature
Follow the ways of art,
A shell, or a seaweed leaving
When primitive forms depart.

CLAIRE SESSFORD (age 17).
1410 M street northwest.

THE STORY BOOK LADY

"We are going to stay in Washington this summer, so mother told us to be careful and learn the names of new books that tell about foreign lands," said Maude as she and her sister Nellie joined Pauline and Cecilia on their way to meet the Story Book Lady and the members of the Junior Post Writers Club and the Knighthood of Youth for the weekly pilgrimage to Story Book Land. "She said we will feel as though we had been traveling by the pages of our books."

"We did that last summer," said Pauline, "and we had a wonderful time. Mother knew we were going to visit relatives in Ohio this summer, so we read as much as we could in stories and instructive books about the countries we would pass through. So you see we will be able to enjoy ourselves more."

"That is true," said Annabel, who came up just then. "My father is an Army officer and one time we went to Panama while he was on duty there and we enjoyed it so much because we had read about Panama and the Panama Canal before we arrived there."

"That is a good idea, dears," said the Story Book Lady, who had come up to the children in time to listen to their conversation. "And those of us who stay at home can read very interesting things about Washington itself and then go out and look at the places."

"That is true enough," said Mr. Gnome, who keeps the gate of the Fairy Tale Bridge that leads to Story Book Land. "My grandsons are staying here all summer, too, and we are reading books about the places we would like to go and the wonders all around us."

Mr. Gnome looked happy as his three grandsons, Blick and Flick and Little Mick, helped him to open the gate and then stood in a row with him, making deep bows with their green hats with scarlet feathers on them in their hands.

"Well," sang out Merry and Jolly, the Story Book Fairy Children, who swung off the Story Book Fairy's golden airplane by Olympic rings as the Fairy Story Land plane flew out of the Fairy Tale woods. "The Queen is telling us all kinds of interesting things about the way Fairy Tale Land came to be and is giving us books she read in her childhood to read. She is also giving us books on the Fairy Lands of other countries and we are all having a good time, I can tell you, reading."

"I am sure you are," said Lillian.

"Well," said a boy in ancient Chinese costume at the end of a book street. "If you want to know about exciting things in other lands, just come right into my book street."

"We would like to very much," said the Story Book Lady, as she put on her magic glasses and led the children down the street.

"Let me see," she said, "this is indeed a nice book. It is called 'Young Fu of the Upper Yangtze,' by Elizabeth Foreman Lewis (the John C. Winston Co., Philadelphia).

It is a real nice story, too, of how young Fu grew up and I guess it is the best or one of the best stories about a Chinese child written in English for English speaking and reading children. And just see what lively pictures."

"Well, here we have animals from another country," said Thomas, who seemed very anxious to get down the next street.

"So it is," said the Story Book Lady. "It is African Animal Tales under the title of the 'Little Wise One,' by Frank Worthing (Houghton Mifflin Co., Boston). And all the pretty pictures are by the author who should know how these animals look, for he spent 22 years in Africa.

"Well, here is a book of another country" said Alice. "Do tell us about it, dear Story Book Lady.

"Of course I will," said the Story Book Lady putting on her magic glasses. "It is called 'Evenings in a Greek Bazaar,' by Agnes Garr Vaughn (Alfred Knopf, New York). They are for the older boys and girls and so well written."

"I think the illustrations are perfectly lovely," said Anne. "Who drew them? Do you know, dear Story Book Lady?"

"Yes," said the Story Book Lady, "Here it is written right here. Harrie Wood, well, as you say, she certainly is a good artist."

Be Inspiration To Fellowmen, Advice to Youth

Are you an inspiration to those about you?

Often poets and musicians have been inspired to write beautiful things for the enjoyment of mankind, but this is not the only kind of inspiration that has added to the good things of the world. Men and women have been inspired to go out and do brave and just deeds because of the beautiful spirit and thoughts within them and their desire to serve their fellowmen.

Such a person was the young girl knight, the Maid of Orleans, who is known by the name of "Jeanne d'Arc" or perhaps she is spoken of in your history books as "Joan of Arc."

France needed just such a noble spirit as possessed by this famous woman knight of history. So Joan turned from her games with the other children. When quite a young lass she left her peaceful, rural life to answer the voices which were, without doubt, the good and noble thoughts within her young self which led her to struggle for right and for liberty.

Though she was but a frail girl, young men and old alike recognized her as their leader and a very symbol of all that they knew as truth and justice and followed in her train.

Such an inspiration as Joan of Arc was you may strive to be even in your homes and on the playgrounds and in school. For like her you can set a good example among your fellows and stand always for the things which are right, no matter how hard it may be.

Then you will give to the world in your way beauty through inspiration just as poets and artists do. She was a knight of right, as expressed in a beautiful life and character. She was never bold, but was always modest and simple, and unafraid to do what she thought was right. She never permitted her mind to dwell on anything but good things.

Try to be like her!

My Kitten.

I had a little kitten, who was black
and gray.
All she done was mischief, and she
done that every day.
One day she was so naughty—guess
what she done.
She went in the pantry and seen a
great big gun.
She went up beside it and sang.
Down went the gun, and then went
bang.
The father and mother were anxious
to know
What happened to their kitten, whose
name is Toto.
They went into the pantry, and what
should they see?
Everything all mixed up, and that was
the end of me.

IRVING SCHWARTZ (age 11).
1124 Seventh street northwest.

Recruiters' Blank

For Membership in the Knighthood of Youth.

Knighthood of Youth Editor, The Washington Post, Washington, D. C.:

Please enroll my friend.............................
in the Knighthood of Youth. Inclosed find 5 cents for Page button and reminder card for my recruit:

Name ....

Address ....

Rank in Knighthood ....

To Be Filled Out by Applicant.

I pledge myself to be strictly honest in filling out my reminder card.

Name ....

Parents' Names ....

Age.............. Date of birth..............

Address ....

Street City County State

Grade in school.............. Name of school..............

Date of filing application..............

I do (or do not) read The Junior Post each Sunday.

I earned the money for my membership by ....

(Explain in detail just what work you did.)

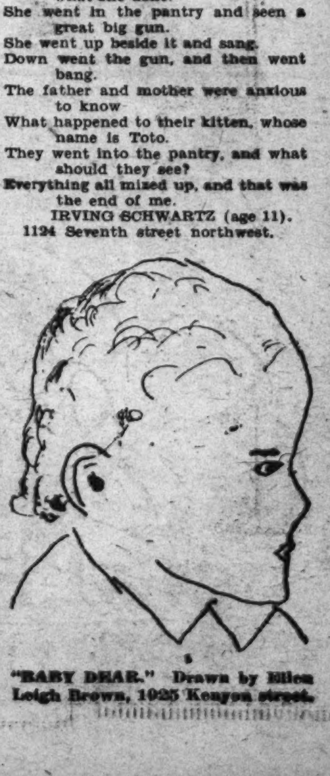

"BABY DEAR." Drawn by Ellen Leigh Brown, 1925 Kenyon street.

ROTOGRAVURE SECTION

The Washington Post.

SUNDAY
July 24, 1932

FAIR WINDS AND A TROUBLED SEA. The skippers of these racing yachts had ample chance to show their skill on a choppy Puget Sound. A. P.

A SPECTACULAR MIDCITY BLAZE. Although the damage was slight, excitement was great when this blaze broke out on the twenty-eighth story roof of the Steuben Club building in Chicago. A. P.

ORATORICAL WINNERS SAIL. Among these winners of European tours is, fourth from left, Minnie Sadle, Washington, D. C. A. P.

MAYOR LEAVES HOSPITAL. Sophie Tucker, stage star, and Miss Thelma Hamilton, Denver, Colo., call on Mayor Anton J. Cermak of Chicago, convalescing from the conventions. A. P.

FUTURE GENERALS ON THE FIRING LINE! First year men at the U. S. Military Academy at West Point, N. Y., as they lined up on the machine gun range to receive first instructions in the use of the rapid-fire pieces. A. P.

PROHIBITION OVER ALL! Mrs. Charles H. Sabin, reform advocate, reported to hold liquor question more important than economic situation. A. P.

A BITE ABOARD THE YAWL. Gov. Franklin D. Roosevelt, Democratic nominee for President, has a bit of porridge, maybe, as the Myth II rides at anchor in Marblehead Bay, Mass. A. P.

A HOLLYWOOD HODGE-PODGE

TOM MIX GOES BALKAN. Famous star, in "My Pal, the King," proceeds to take an entire wild West show into a palace.

GUY KIBBEE seems to be enjoying himself, left, but the youngster can't find much hair to hang onto! Warner Bros. photo.

STAR IN MANY MOODS. Marie Dressler seems not quite so sure about "Prosperity," her next picture, after all! M-G-M photo.

THE SUPER CADDY. Nothing can stop Will Mahoney, famous comedian, and Jimmy Durante, ditto, when they want to get from hole to hole on the golf course! M-G-M photo.

A STUDY IN BLACK. Thelma Todd, gorgeous blonde, appearing in Hal Roach comedies, experiments with a few contrasting blacks. M-G-M photo.

PITY THE POOR SAILORS ON A NIGHT LIKE THIS! That is, pity them if you want to — Jackie Cooper seems to feel differently about it! M-G-M photo.

THE EYES HAVE "IT." Since wide-spread eyes are a sign of beauty you might compare yours with Peggy Shannon's. Fox photo.

BOZO, THE NOSY. Wallace Ford, right, with Marie Dressler and Polly Moran in "Prosperity," owns the only canine kibitzer in Hollywood. M-G-M photo.

"LOOK PLEASANT, PLEASE," if you can, standing on your head. One of the camera tricks in photographing Jean Harlow for "Red-Headed Woman." M-G-M photo.

CITIZEN SOLDIERS HEAR A SPEECH. Congressman Samuel Austin Kendall, of Pennsylvania, addressing the C. M. T. C. students at Fort Washington, Md. Approximately 1,000 candidates for the various courses are taking training at the picturesque old fort standing high above the Potomac River. Louis Johnson, Post Staff.

STILL ON GUARD. These congressional doorkeepers, all Civil War veterans, cannot be discharged. Left to right—J. R. King, J. T. Ryan, Elnathan Mead, John W. Leitch, F. J. Young, H. B. Moulton and Wm. H. Young. A. P.

FIRING THE FIRST SHOT. Secretary of the Treasury Ogden L. Mills delivering the first speech of the Republican campaign in historic Faneuil Hall, Boston, Mass. A. P.

MRS. ROOSEVELT PRESIDES. Wife of the Democratic nominee serves her neighbors at victory dinner at Hyde Park, N. Y. A. P.

SURRENDERS GAVEL. S. Perry Thompson, retiring president of Rotary Club, hands the gavel to Dr. Arthur C. Christie, his successor, right. H. & E.

NO EMBARRASSMENT. Alice Doll changes from street clothes to bathing suit on a Hollywood corner to demonstrate practicability of new beach changing bag. A. P.

HAS MOVIE CONTRACT. Miss Katherine Hepburn, daughter of the late A. Barton Hepburn, New York banker, although wealthy in her own right will take a whirl at the films. A. P.

NEW ARRIVAL. Gus Shilling, keeper at the N. Y. Zoo, with the most recent arrival, a black-coated yak. A. P.

THE CROESUS OF THE CELLULOIDS. Young Howard Hughes, millionaire producer, with his U. S. Army type pursuit plane which he drives himself. Chas. E. Bulloch Photo.

THE MILLENNIUM. There are more natural enemies, but seeming friends, in this picture than you could shake any number of sticks at. A. P.

CAPITAL AIRMAN. Lieut. T. G. W. Settle, U. S. N., to represent U. S. in Gordon Bennett International Balloon Race. Underwood.

HOW IS YOUR COAT OF TAN GETTING ALONG?

THE BATHING POOLS ARE RUNNING FULL BLAST, but it is hardly to be expected that we can all be as graceful on a springboard as Dorothy Poynton, 18, youngest member of the Olympic diving team. A. P.

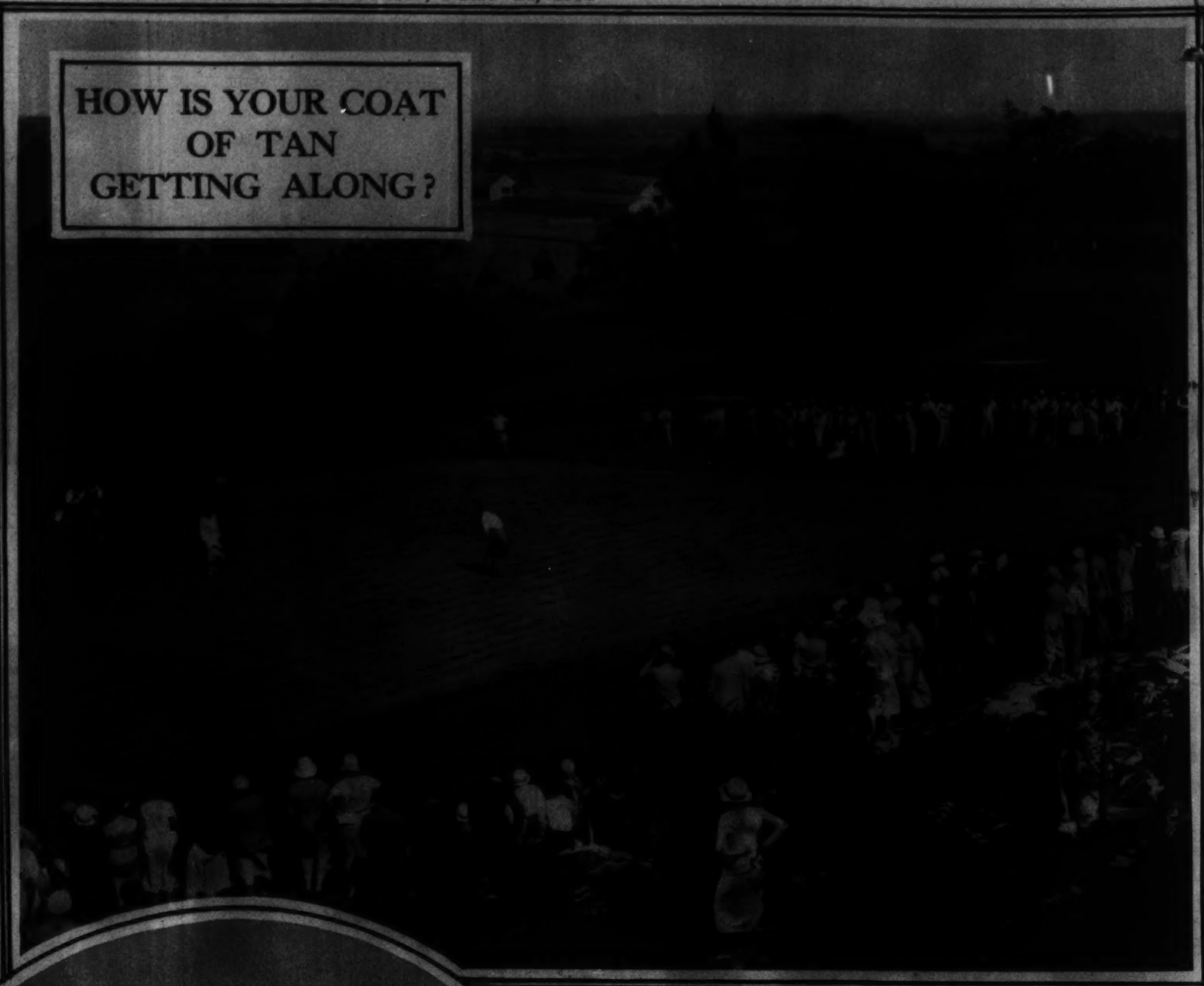

AND TO GIVE THE SUN A REAL CHANCE there is nothing like a round or two of golf to put the mahogany in the complexion, as on the links of the Buffalo Country Club, for example. A. P.

GETTING ACTION aboard such a class R sailboat as Lady Van, which dipped a sail unexpectedly in a recent regatta at Vancouver, B. C., is seasonable, too. A. P.

POLO IS PRETTY STRENUOUS, but for those with lots of what it takes is one of the open air's most exhilarating sports. This is on the Meadowbrook field at Westbury, N. Y. A. P.

YOU PROBABLY CAN NOT GET IN THE PLAY, but there is still plenty of fresh air to be had at Griffith Stadium, occasionally a little sun and once in a while the boys play a real game of ball. Post Staff.

SINCE WRESTLING HAS MOVED INTO THE OPEN it might even be possible to acquire a little "electric light sunburn" watching John Maxos apply his body scissors and chin lock—an extremely pernicious combination! Carroll Photo Service.

CROSS-COUNTRY RIDING also is in season and you might try this as a means of whipping up a ruddy color—that is, if you have access to the Palmer Estate at Fairfield, Conn., where this was taken. A. P.

SUN, WATER AND EXCITEMENT combine to make this water polo at Winter Haven, Fla., one of the most thrilling of all outdoor pastimes. A. P.

AT THE TOP OF HIS STROKE is young William Bakewell, the movie star, on the courts at Hollywood, enjoying a set of tennis just as it is being done on dozens of Washington courts daily. M-G-M Photo

AS AN ANTIDOTE FOR MID-SUMMER TEMPERATURES you might try to imagine that this was Rock Creek Park yesterday instead of Lucerne-in-Quebec, last winter.

A VISITOR FROM SUMATRA. Dr. William M. Mann, Washington Zoo, and Dr. Raymond Ditmars, Bronx Zoo, welcoming a rare blood python to America! A. P.

INDIAN QUEEN. Above—Princess White Deer, last of the ruling Mohawks, on White Deer Rock, Lake Mohawk, N. J. A. P.

THE KIDS HAVE CAUGHT THE FEVER. Even the school children in and around Los Angeles have become Olympics conscious and are holding important meets. A. P.

MISS ARGENTINA. Senorita Alejandrina Del Carmen Goni will be "Miss Argentina" in a world-wide concourse of beauty at Ostend, Belgium, in August. A. P.

YOUTHFUL ADMIRER. Left—Gilbert Kimmer, 10-year-old yachtsman, greets Gov. Roosevelt as the Democratic nominee prepares for a week's ocean vacation. A. P.

SAIL FOR CRUISE. Will Durant, the author, and Mrs. Durant as they sailed from Seattle, Wash., recently for a world tour. A. P.

FASHION AT LONGCHAMPS. An unusual creation is this dress of white with heavy cuffs, scarf of red velvet and hat of red with red velvet trimmings, seen at the French race course. A. P.

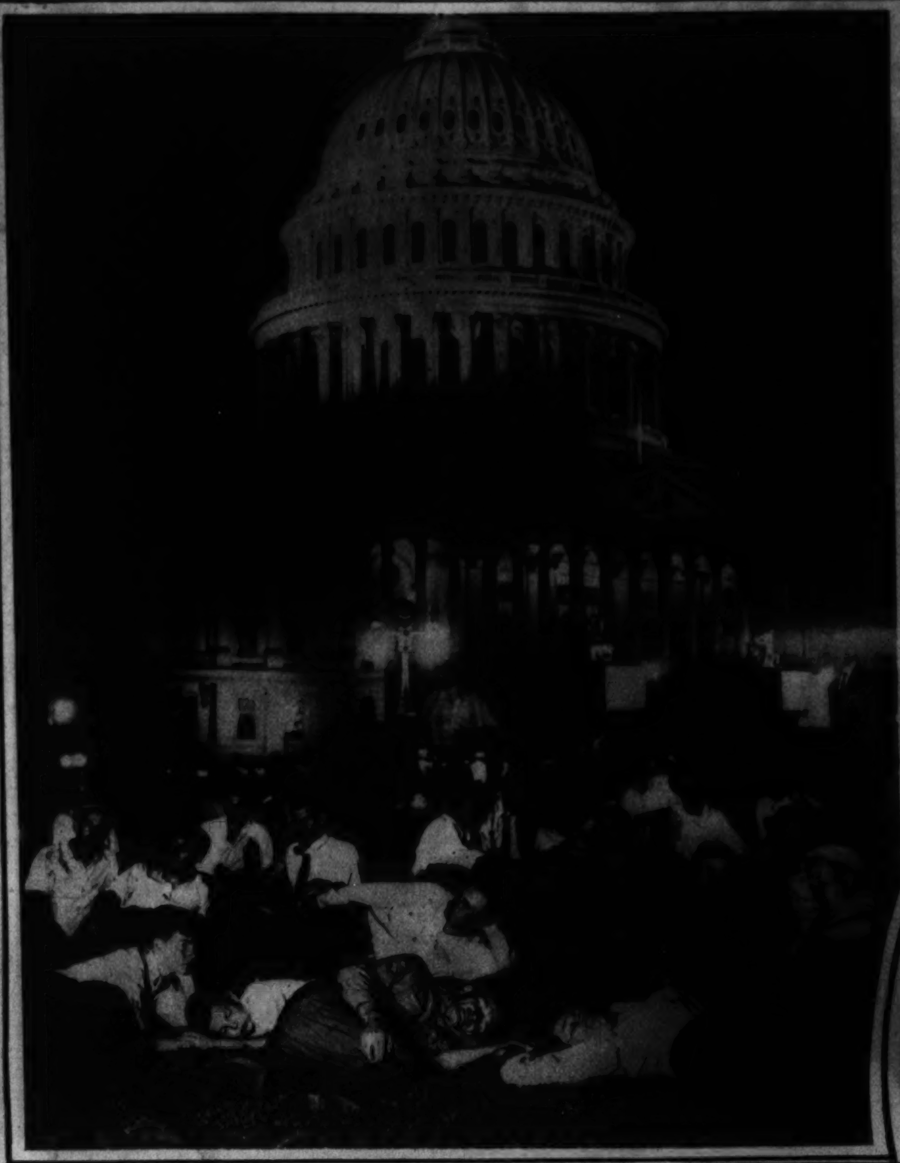

THE NIGHT SIEGE OF THE U. S. CAPITOL. Filled with the idea of more aggressive lobbying, these 700 veterans from the Far West carried the cause of the bonus marchers to the doors of the Capitol Building on a recent hot night.
Underwood.

"ON THE BEACH." Dollie Hem, Dorothy Woods and Jane Bates, left, Chester Hale Girls, recently tried out the bathing facilities at Glen Echo Park.

DAREDEVILS OF THE SWISS MOUNTAINS. Those who have the combination of nerve and surefootedness necessary find this stunt on "Drei Slumen," near St. Moritz, exhilarating.
A. P.

STARS MEET. Tallulah Bankhead, of the films, left, and Amelia Earhart Putnam, transatlantic flier, snapped as they met recently in Hollywood.
A. P.

CONQUERS ILLNESS. Renee Adoree, popular screen star, left, who has fought her way back to health after a long struggle.
A. P.

THAT BLONDE! Peggy Hopkins Joyce as she recently sailed for France aboard the Ile de France to complete her novel, "Transatlantic Wife."
A. P.

THE LEVIATHAN OF THE POOLS! "Happy Hi" Henry Rowher, 787 pounds, champion all-around fat-man athlete, has begun training for the Olympic games at Los Angeles under Mickey Riley, a national champion.
A. P.

THIS MIGHT BE CALLED "PAIN'S FIREWORKS!" The largest dental clinic ever held in the United States is pictured above at the triennial session of the Pacific Coast dentists at Seattle, Wash., early this month. Thirty-six chairs were in simultaneous operation!
P.

MEMBERS OF THE WASHINGTON READERS' CLUB as they appeared recently in the Washington pageant, "The Great American," under the auspices of the D. C. Bicentennial Commission.

I GUARANTEE to eradicate any case of hemorrhoids (Piles) for a lifetime—without drugs or surgery. There will be no discomfort and no time lost from work. Should I fail your money will be returned to you. I will be glad to send my booklet.

Dr. A. Sommerwerck
1365 Columbia Road N.W.
Adams 0388
Treatment by Appointment
Same Location for 11 Years

Copenhaver
SOCIETY
ENGRAVERS AND STATIONERS
Washington, D.C.

THOMPSON'S HEALTH BABY

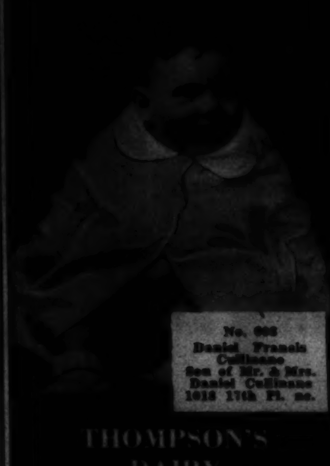

No. 666
Daniel Francis Cullinane
Son of Mr. & Mrs. Daniel Cullinane
1018 17th Pl. ne.

THOMPSON'S DAIRY
DEcatur 1400

Palmer
BEVERAGES
FULL QUART 10¢

ONE-THIRD MORE
Many Times BETTER.
Flavors:
Sarsaparilla
Orange Soda
Lime Lemon
Grape
Root Beer
Strawberry
Ginger Ale
Compare the QUALITY
Known Since 1841
Enjoy Added QUANTITY

The Private Office of a prominent attorney, Shoreham Building, Washington, D. C. Furnished by
THE W. D. CAMPBELL COMPANY
1022 15th St. N.W. 1506 L St. N.W.
Business Furniture and Equipment
Decorators of Commercial Interiors
Free Parking: Investment Building Garage

New Treatment RELIEVES PAIN
SAFELY REMOVES CORNS

NEW DOUBLE-ACTING TREATMENT—100% SAFE!

In one minute you will be completely relieved of pain and in two days loosen and remove your corns or callouses with absolute safety! These are the remarkable benefits you enjoy by using Dr. Scholl's Zino-pads with the new Medicated Disks, now included at no extra cost! Millions have adopted this new double-acting, double-value treatment. Why be without this sure relief which Doctors everywhere recommend? At all drug, dept., shoe stores. Cost but a trifle.

Dr Scholl's Zino-pads

THIN
without starving

The Modern Way

● Do you know that multitudes of people, nowadays, lose excess fat without starving? Look about you—note how slenderness prevails. Everywhere you see the amazing results of this new way of treating obesity.

Modern science has discovered that a great cause of excess fat lies in a weakened gland. That gland secretion helps turn food to energy. When it is lacking, fat piles up and vim goes down.

Doctors, the world over, now feed that lacking factor to the over-fat. And the method has largely changed the world.

Marmola prescription tablets present this method in right form, at small cost. A famous medical laboratory prepares them for that purpose. People have used them for 24 years—millions of boxes of them. The slender figures which surround you now are due largely to the factors in Marmola. Modern doctors know that.

No secrets about Marmola. A book in each box gives the formula—tells you exactly why the weight drops and vim comes up.

Go try this method. All other ways are bound to fail if this gland cause is not corrected. Ask your slender friends who have used Marmola. Go do what they did—now.

MARMOLA Prescription Tablets
The Right Way to Reduce
At all Drug Stores—$1 Book and Formula in each box

8 PAGES OF COMICS

The Washington Post.

8 PAGES OF COMICS

Sunday, July 24, 1932.

Footprints on the Sands of Time

THE CAPTAIN AND THE KIDS

Trade Mark, Reg. U. S. Pat. Off. 1931

By Bernard Dibble

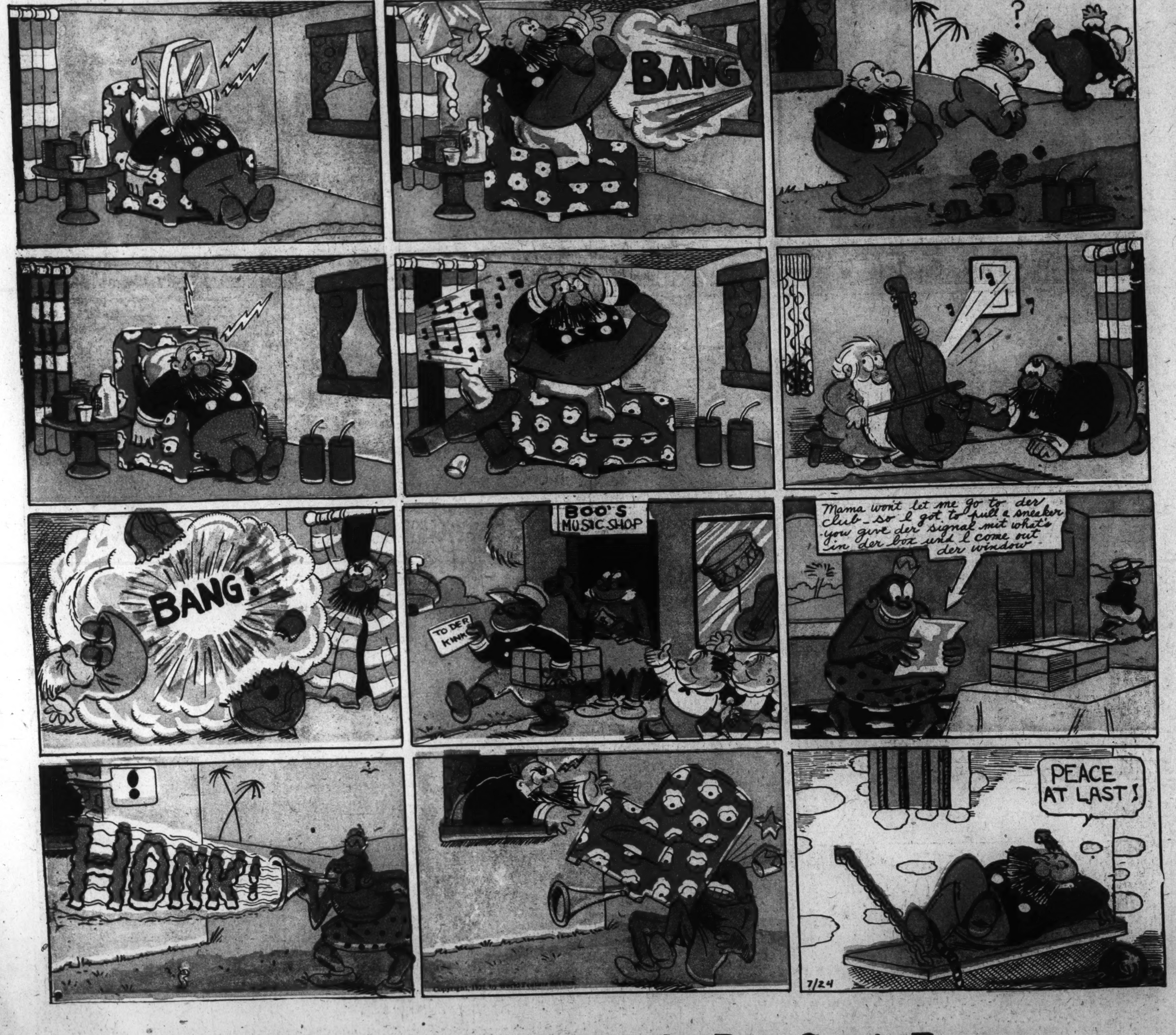

Read the Post Every Day for the Best Comic Features

LITTLE MARY MIXUP

Trade Mark, 1932, Reg. U. S. Pat. Off.

By R. M. Brinkerhoff

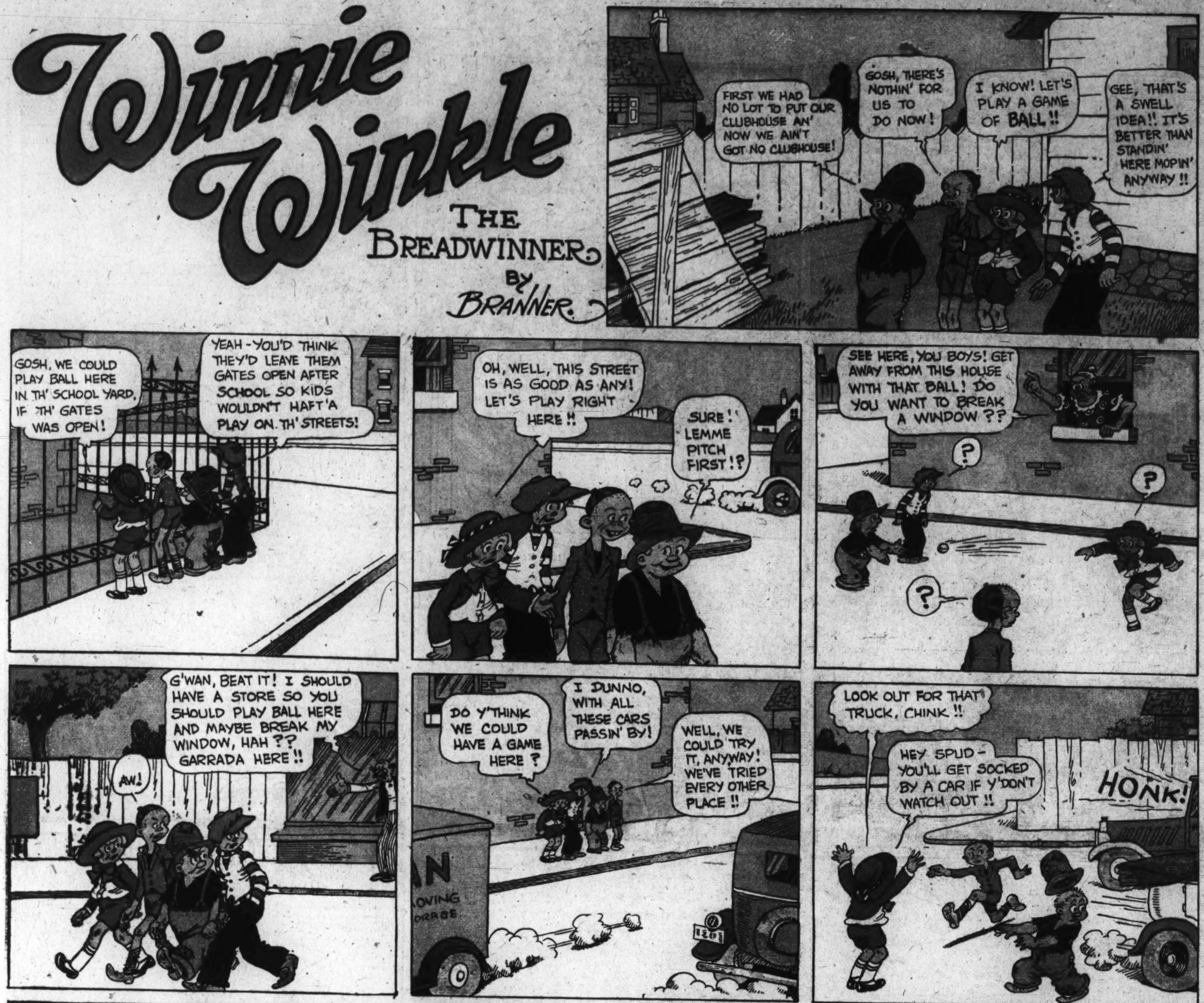
Winnie Winkle
THE BREADWINNER
BY BRANNER
FIRST WE HAD NO LOT TO PUT OUR CLUBHOUSE AN' NOW WE AIN'T GOT NO CLUBHOUSE!
GOSH, THERE'S NOTHIN' FOR US TO DO NOW!
I KNOW! LET'S PLAY A GAME OF BALL!!
GEE, THAT'S A SWELL IDEA!! IT'S BETTER THAN STANDIN' HERE MOPIN' ANYWAY!!
GOSH, WE COULD PLAY BALL HERE IN TH' SCHOOL YARD, IF TH' GATES WAS OPEN!
YEAH - YOU'D THINK THEY'D LEAVE THEM GATES OPEN AFTER SCHOOL SO KIDS WOULDN'T HAFT'A PLAY ON TH' STREETS!
OH, WELL, THIS STREET IS AS GOOD AS ANY! LET'S PLAY RIGHT HERE!!
SURE! LEMME PITCH FIRST!?
SEE HERE, YOU BOYS! GET AWAY FROM THIS HOUSE WITH THAT BALL! DO YOU WANT TO BREAK A WINDOW??
?
?
?
G'WAN, BEAT IT! I SHOULD HAVE A STORE SO YOU SHOULD PLAY BALL HERE AND MAYBE BREAK MY WINDOW, HAH?? GARRADA HERE!!
AW!
DO Y'THINK WE COULD HAVE A GAME HERE?
I DUNNO, WITH ALL THESE CARS PASSIN' BY!
WELL, WE COULD TRY IT, ANYWAY! WE'VE TRIED EVERY OTHER PLACE!!
LOOK OUT FOR THAT TRUCK, CHINK!!
HEY SPUD - YOU'LL GET SOCKED BY A CAR IF Y'DON'T WATCH OUT!!
HONK!
GEE, THERE'S NO SENSE IN PLAYIN' BALL IN A STREET WHERE THERE'S SO MANY CARS!
GOSH, EVERY STREET IS GETTIN' THAT WAY!
HEY FELLERS, I GOT A SWELL IDEAR! WE'LL MAKE A PLACE TO PLAY!!
7-24-32
PLAY BALL!
?
?
ROAD CLOSED
REPAIRS
DETOUR
Reg. U. S. Pat. Off.; Copyright, 1932, by The Chicago Tribune.

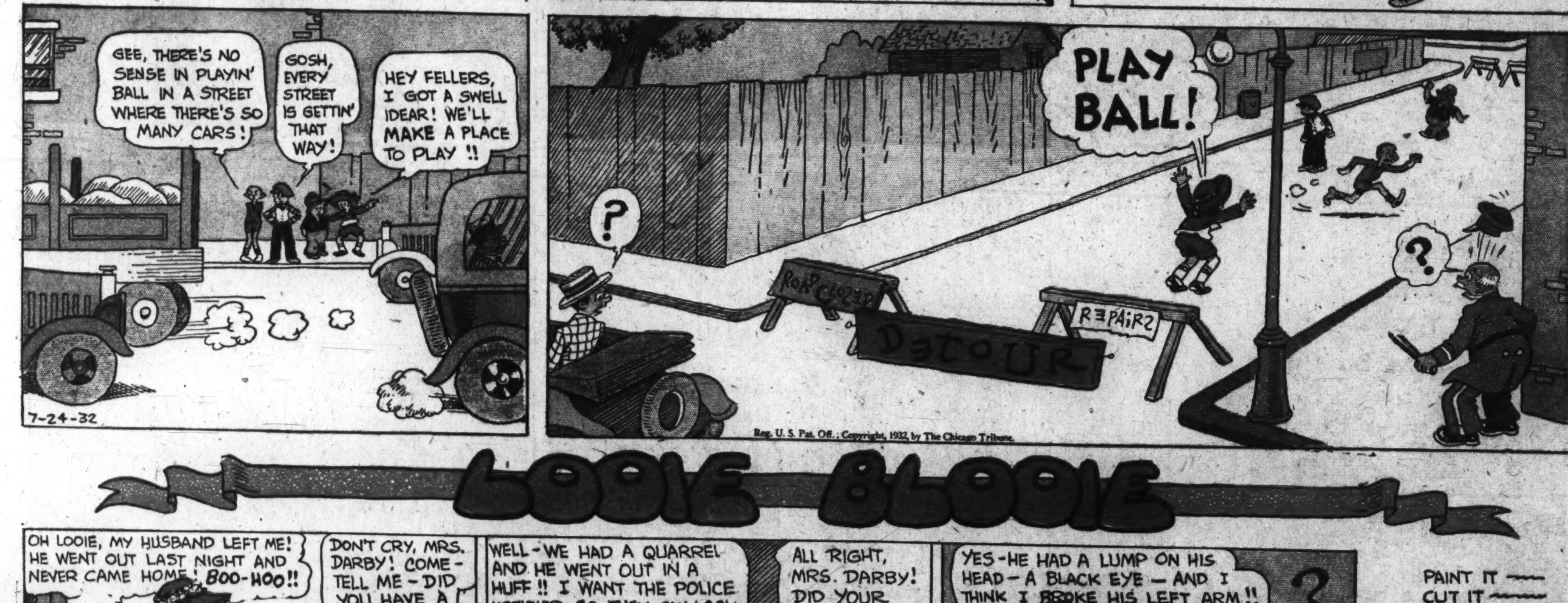
LOOIE BLOOIE
OH LOOIE, MY HUSBAND LEFT ME! HE WENT OUT LAST NIGHT AND NEVER CAME HOME! BOO-HOO!!
DON'T CRY, MRS. DARBY! COME - TELL ME - DID YOU HAVE A FIGHT?
WELL - WE HAD A QUARREL AND HE WENT OUT IN A HUFF!! I WANT THE POLICE NOTIFIED, SO THEY CAN LOOK FOR HIM!
SNIFF SNIFF
ALL RIGHT, MRS. DARBY! DID YOUR HUSBAND HAVE ANY MARKS OF IDENTIFICATION?
YES - HE HAD A LUMP ON HIS HEAD - A BLACK EYE - AND I THINK I BROKE HIS LEFT ARM!!
?
BRANNER
PAINT IT
CUT IT
SAVE IT
SPIKE

8 PAGES OF COMICS

The Washington Post.

8 PAGES OF COMICS

Sunday, July 24, 1932

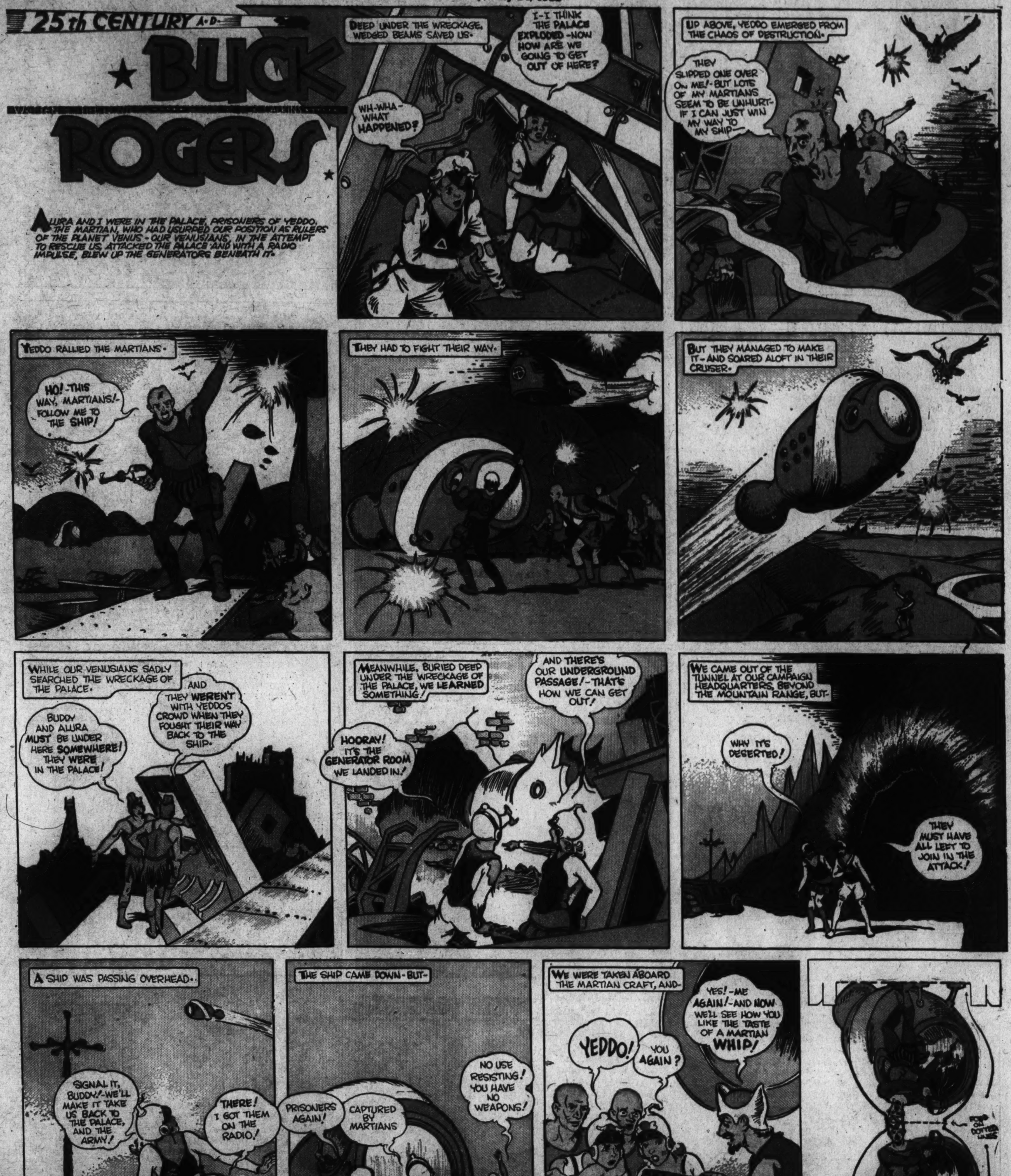

Gasoline Alley Runs Daily in The Post

LOVEY DOVEY
By FERD JOHNSON
MRS POOCH LEFT HIM HERE WHILE SHE WENT TO A MOVIE.
HE'S A CUTE LITTLE FELLOW.
KITCHIE KITCHIE KOO
GOO!
HAHAHA! MY HAT'S BIG ENOUGH FOR YOU TO TAKE A BATH IN.
HEY!
OF ALL THE LUCK! I JUST PAID SIX DOLLARS FOR THAT HAT AND NOW LOOK AT IT.
OH DON'T GET SO HOT HEADED. WE'LL GET IT.
THAT POLE DOESN'T LOOK ANY TOO SOLID TO ME.
I'LL HOLD THE LADDER FOR YOU.
SAY - STOP THAT SHIMMYING!
I-I CAN'T HELP IT -
HELP!
I GOT A BITE!
CRASH!
HELP ELMER!
FETCH ME THE STOVE POKER, PET - I'LL TEND TO THIS BIRD.
YES, ELMER.
NEVER MIND THE POKER - I'LL DO IT BY HAND.
WHAT SHALL I DO - CALL A COP?
WHAT I'LL NEED IS A DOCTOR.
I'M GLAD YOU'RE HERE, DOCTOR. MY LOVEY HAS BEEN SUFFERING SO -
GOO!
WHAT SEEMS TO BE THE TROUBLE, YOUNG MAN - MUMPS?
NO, SIR - BUMPS!

TEXAS SLIM
OHOH! IF THAT BEAR HADN'T CHASED ME UP THIS TREE I'D NEVER A FOUND WHERE SNIPESHOOTER DAN AND HIS GANG HUNG OUT - I GOTTA FIGGER OUT SOME WAY TO CAPTURE THAT LOOK-OUT MAN.
I SAW A GUY DO THIS IN A MOVIE ONCE.
UGH!
BIFF!
ZOW!
WOW!
GOO

DICK TRACY
AFTER A TERRIFIC GUN BATTLE, DICK TRACY WAS AT LAST ABLE TO CAPTURE THE OWNER OF THE PRIVATE ZOO WHOSE CAGE OF LIONS PROTECTED AN ELABORATE COUNTERFEITING DEN. MR. "B. BELLAS" ALIAS "ALEC PENN," THE MASTER PLOTTER, IS NOW SAFELY BEHIND BARS.
BEFORE WE TURN THIS MAN "PENN" ALIAS "BELLAS" OR WHOEVER HE IS, OVER TO THE GOVERNMENT AUTHORITIES - I WANT TO FIND OUT A FEW MORE THINGS ABOUT HIM, CHIEF.
WHY BOTHER, TRACY? WE HAVE ENOUGH ON HIM NOW TO SEND HIM UP FOR LIFE
BECAUSE IF HE IS THE MAN I THINK HE IS - THIS COUNTERFEIT PLOT IS A MERE TENTH PART OF HIS CRIMINAL CAREER. I BELIEVE I CAN PROVE HE IS THE NOTORIOUS "COUNT GORDON" MURDERER AND INTERNATIONAL SWINDLER
GREAT SCOTT, TRACY! HOW WILL YOU PROVE IT? POLICE THE WORLD OVER HAVE NEVER BEEN ABLE TO LAY HANDS ON THE "COUNT" WE DON'T EVEN HAVE HIS FINGER PRINTS OVER HERE
WHERE TO, TRACY?
WE'RE TAKING MR. "PENN", HERE, OUT TO VISIT PROFESSOR GROFF, THE SCIENTIST.
FIFTEEN MINUTES LATER IN THE LABORATORY OF PROF. GROFF.
WHAT ARE YOU TRYING TO PULL OFF, DETECTIVE?
JUST A LITTLE EXPERIMENT, PENN. PUT YOUR HEAD BACK AGAINST THAT PLATE AND HOLD STILL.
ALL SET PROFESSOR. GIVE 'ER THE JUICE.
AH! LOOK TRACY, LOOK!
I WAS RIGHT! THIS IS "COUNT GORDON" - THERE'S THE SILVER PLATE IN HIS HEAD!
THIS LITTLE MACHINE IS A SPECIALLY DEVISED RAY-PROJECTOR THAT IS PARTICULARLY SENSITIVE TO SILVER - WE JUST DISCOVERED THE SILVER PLATE IN YOUR HEAD WHICH WAS PUT THERE DURING THE WAR TO SAVE YOUR LIFE AFTER YOU WERE SHOT WHILE TRYING TO DESERT THE BRITISH ARMY.
YOU ARE "COUNT GORDON," AREN'T YOU? "COUNT GORDON," THE MAN WHO LAST YEAR MURDERED A BANK MESSENGER IN NEW YORK AND WHO IS WANTED IN LONDON AND PARIS FOR SWINDLING.
STOP IT - STOP IT!
YES, I AM "COUNT GORDON" BUT YOU OR NOBODY ELSE WILL EVER SEND ME UP - I'LL -
QUICK! DON'T LET HIM TOUCH THOSE HIGH TENSION WIRES - HE'LL KILL HIMSELF!
WELL - I HAD TO PLANT ONE ON HIS CHIN - BUT THAT'S BETTER THAN LETTING HIM GRAB THOSE WIRES.
YEAH - HE MIGHTA BLOWN OUT A FUSE ON THE PROF'S MACHINE.

8 PAGES OF COMICS

The Washington Post

8 PAGES OF COMICS

Sunday, July 24, 1932.

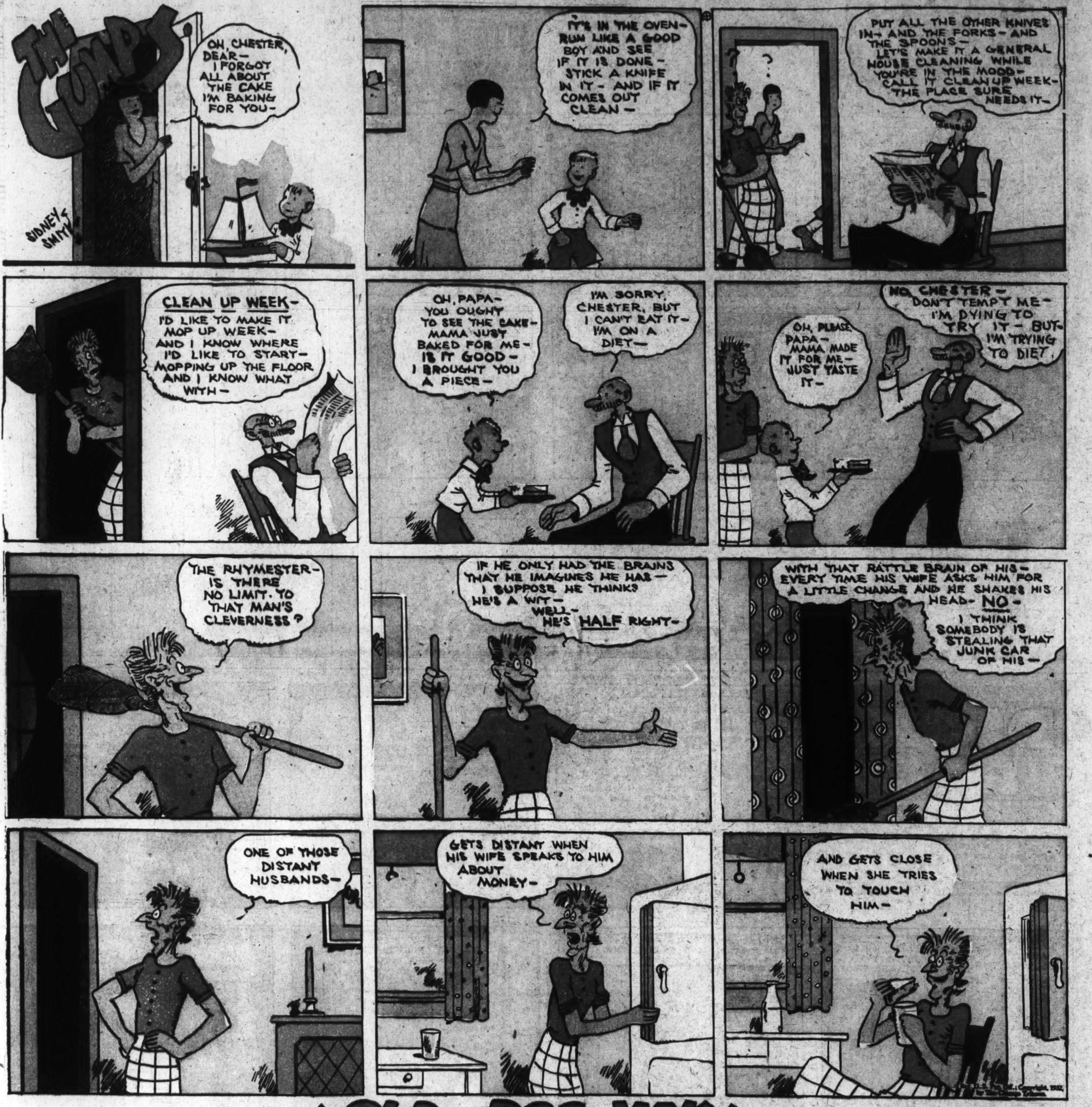

Laugh with the Gumps Every Day in The Post